

SKETCH BY RUTH SPEAR

BOONE COUNTY'S FIRST HOSPITAL,  
BUILT IN 1917-1918

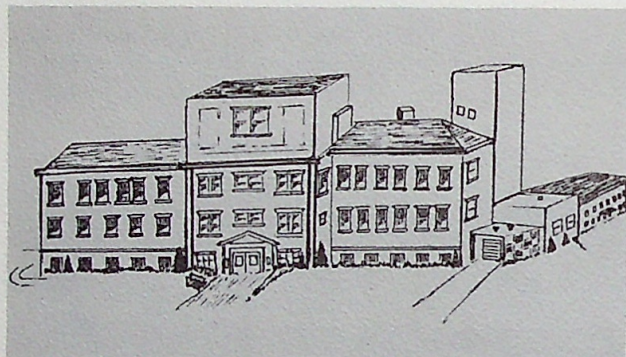

DRAWN BY VIC CRANE

PRESENT WITHAM MEMORIAL HOSPITAL,  
REMODELED IN THE 1960s



PHOTO BY JOHN RIENEKA

JUNE, 1976, CONSTRUCTION OF THE  
THIRD FLOOR ON NEW WING

# WITHAM MEMORIAL HOSPITAL



LEBANON, INDIANA

Recognizing a growing need for an addition to Witham Memorial Hospital, the hospital's Board of Trustees voted in 1973 to build a wing that would be designed and constructed to enable Witham to continue to serve the people of Boone County with quality medical facilities.

In the spring of 1976 ground-breaking ceremonies were held. Now the daily sights of a major construction project are familiar to those who pass or visit the hospital, and the new wing of Witham will soon be a reality. Some of the features of the four-story structure will be a surgery-recovery-intensive care suite, an obstetric-gynecology suite, a medicine patient ward, and other new areas for hospital services, administrative areas, food services, and mechanical equipment. The new wing is scheduled to be completed in late 1977.



# GOAL—\$200,000

With construction of the new wing of Witham Memorial Hospital well underway, it is now time for the people of Boone County to consider what they might do to support the completion of this project.

Keeping this in mind, a Fund Raising Committee has been established under the co-chairmanship of Mrs. Claude Potts and Charles Wallace, assisted by John Riekema, Hospital Administrator. The goal of this committee is to raise \$200,000 to assist in the furnishing of the new wing at the hospital. Although this amount of money is not enough to furnish the new wing totally, a portion of the furnishing is offset by existing furniture and equipment which will be moved from the present operation.

The four different floor diagrams printed in this brochure indicate the approximate amount of money needed to furnish each area. You will notice that the room prices vary from a low of \$250 to a high of \$5,000. The committee has attempted to make a price range available to all individuals,

groups, or organizations who wish to contribute to the fund raising project.

Members of the Fund Raising Committee are now available to talk to you or to your organization. They have prepared short, five-minute presentations or can give a half-hour slide and talk program. These presentations can explain in detail the method by which you or your organization can participate in the raising of funds.

In this brochure you will find a pledge card which may be used to obtain further information, or which may be used to indicate a desire by you or your organization to participate in the fund raising for the furnishing of the new wing of Witham Memorial Hospital.

**PLEASE REMEMBER!** Witham Memorial Hospital belongs to you and to all the people of Boone County. Sooner or later, most of us find ourselves in need of its many reliable services. Help contribute to the health and well-being of all county residents; give generously to this fund-raising effort.

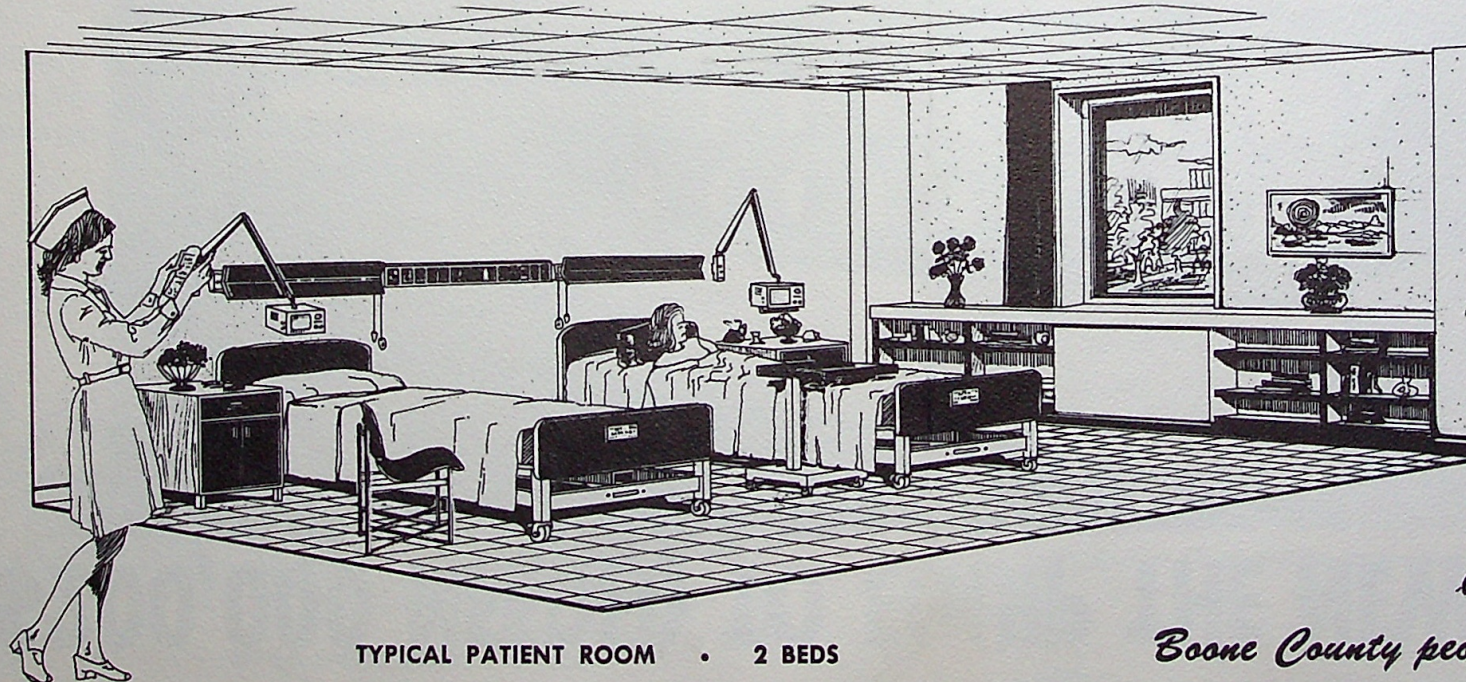

TYPICAL PATIENT ROOM • 2 BEDS



FOR FURTHER INFORMATION CALL—

Mrs. Claude Potts	482-0649
Charles Wallace	482-1920
John Riekema	482-2700



*Remember:*

*Witham Hospital  
belongs to you and all  
Boone County people. Give generously!*



\$200,000 NEEDED TO EQUIP THE NEW ADDITION

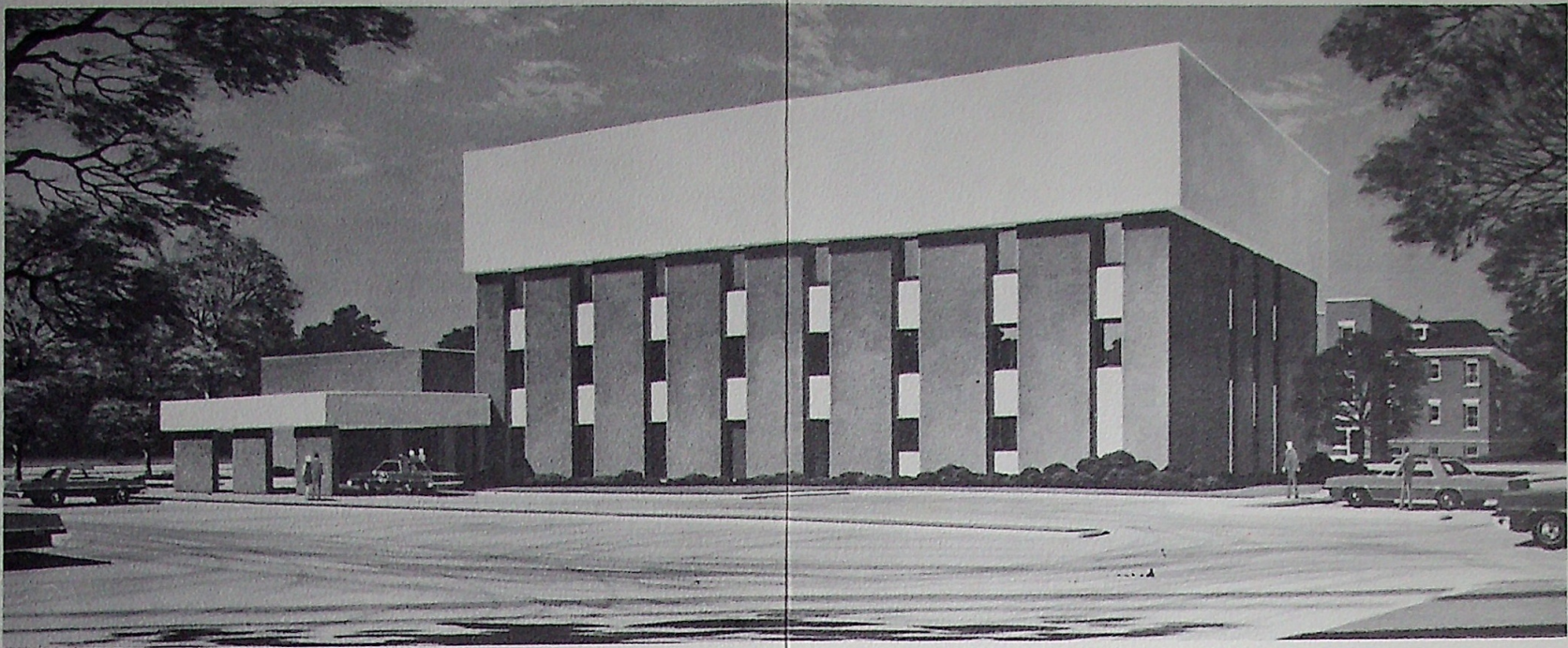

ARTISTS DRAWING OF WITHAM HOSPITAL'S ADDITION TO BE COMPLETED LATE IN 1977

WITHAM MEMORIAL HOSPITAL

First Floor

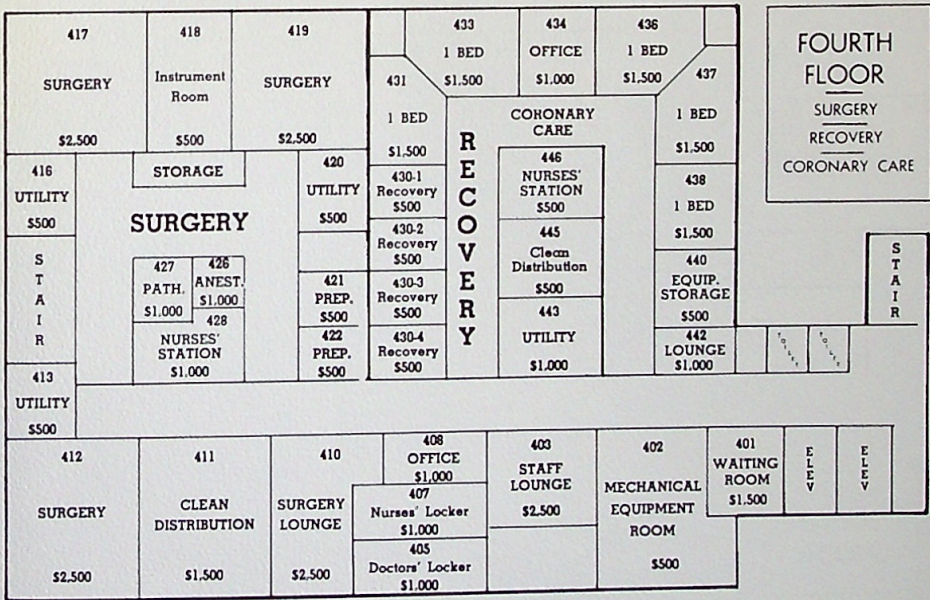
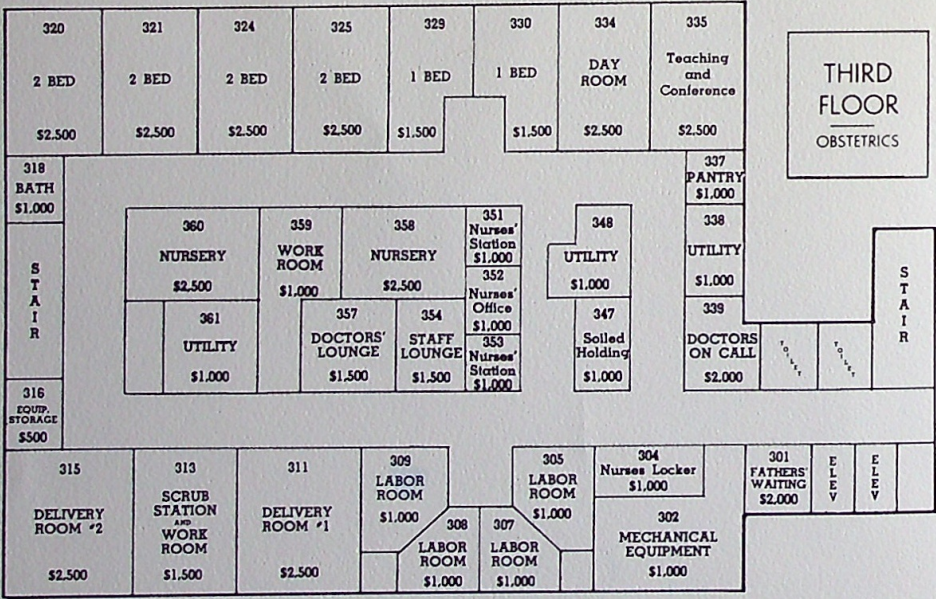
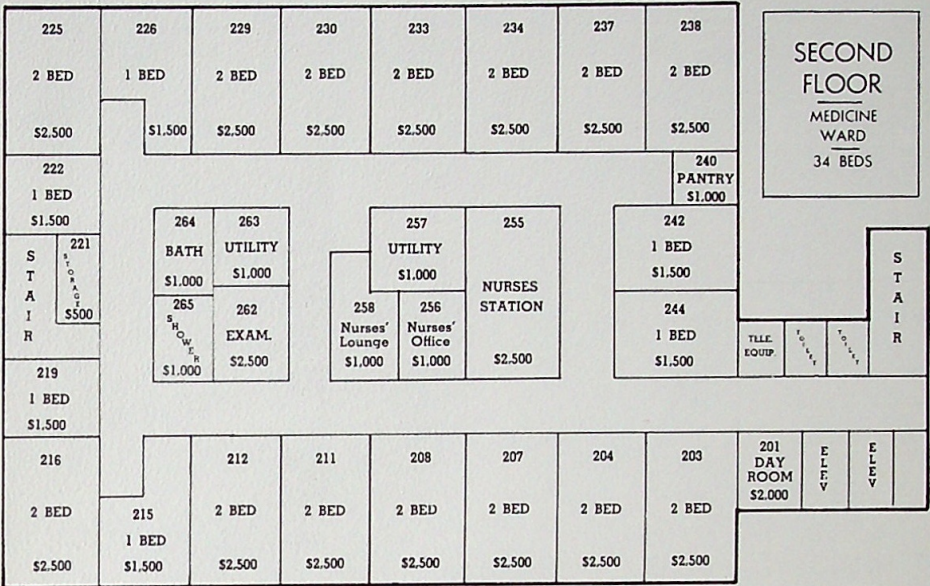
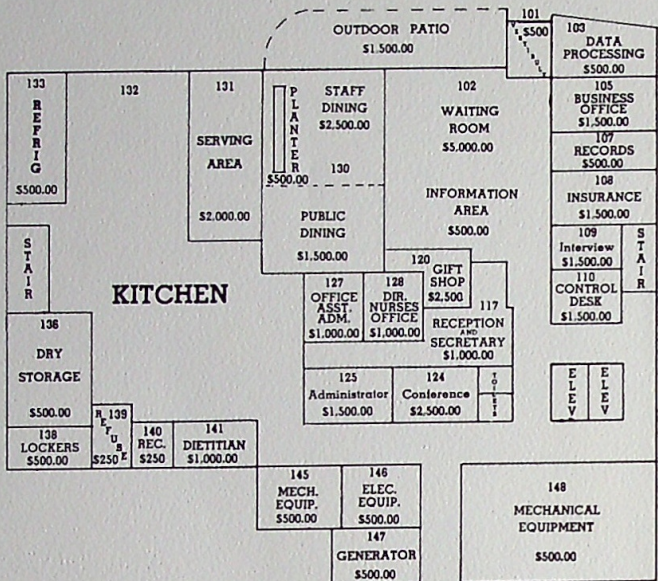

BOARD OF TRUSTEES

- EDWIN RITCHIE, Chairman.....482-1160
- ART DICKERSON, Vice Chairman.....482-2820
- DR. JACK LENOX, Secretary.....482-5970
- MARVIN SLAGLE.....482-1300

- JOHN B. RIEKENA, Administrator.....482-2700, Ext. 21
- ROB KEMP, Treasurer.....482-2700, Ext. 40
- BERNIECE MARTZ, Director of Nurses.....482-2700, Ext. 24

FUND RAISERS COMMITTEE

- MRS. CLAUDE POTTS, Co-Chairman .....482-0649
- CHARLES WALLACE, Co-Chairman .....482-1920
- JOHN B. RIEKENA.....482-2700, Ext. 21
- CARNEY EVANS, Layout of Brochure

CUT ON THIS LINE MAIL TO BUILDING FUND, WITHAM HOSPITAL

WITHAM PLEDGE CARD

- ☐ Yes, I would like to subscribe to the furnishing of a room.
- ☐ I would like to request further information.
- ☐ I would like to subscribe to the furnishing of Room # \_\_\_\_\_ in the amount of \$ \_\_\_\_\_ and would like to make payment as follows:  
(Please circle) Immediately. Within One Year.  
Period of time 1 2 3 4 5 years.

Organization \_\_\_\_\_

Individual or Organization Representative \_\_\_\_\_

Address \_\_\_\_\_ Phone \_\_\_\_\_

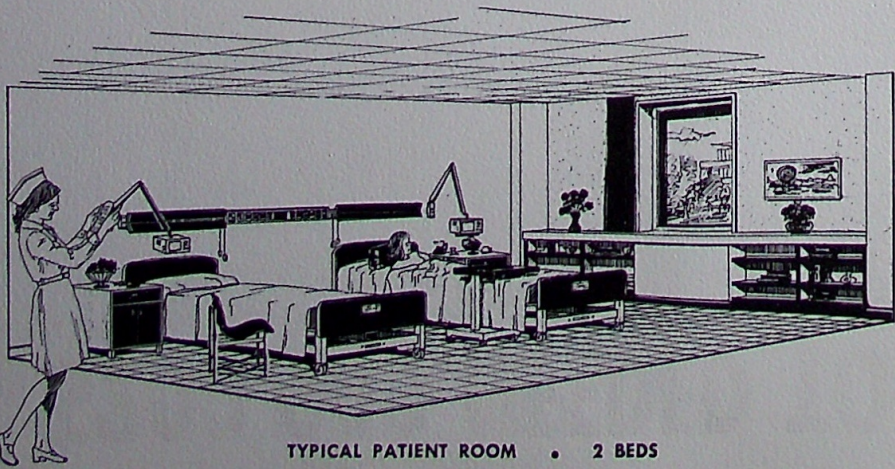

TYPICAL PATIENT ROOM • 2 BEDS