

CENTRALIA

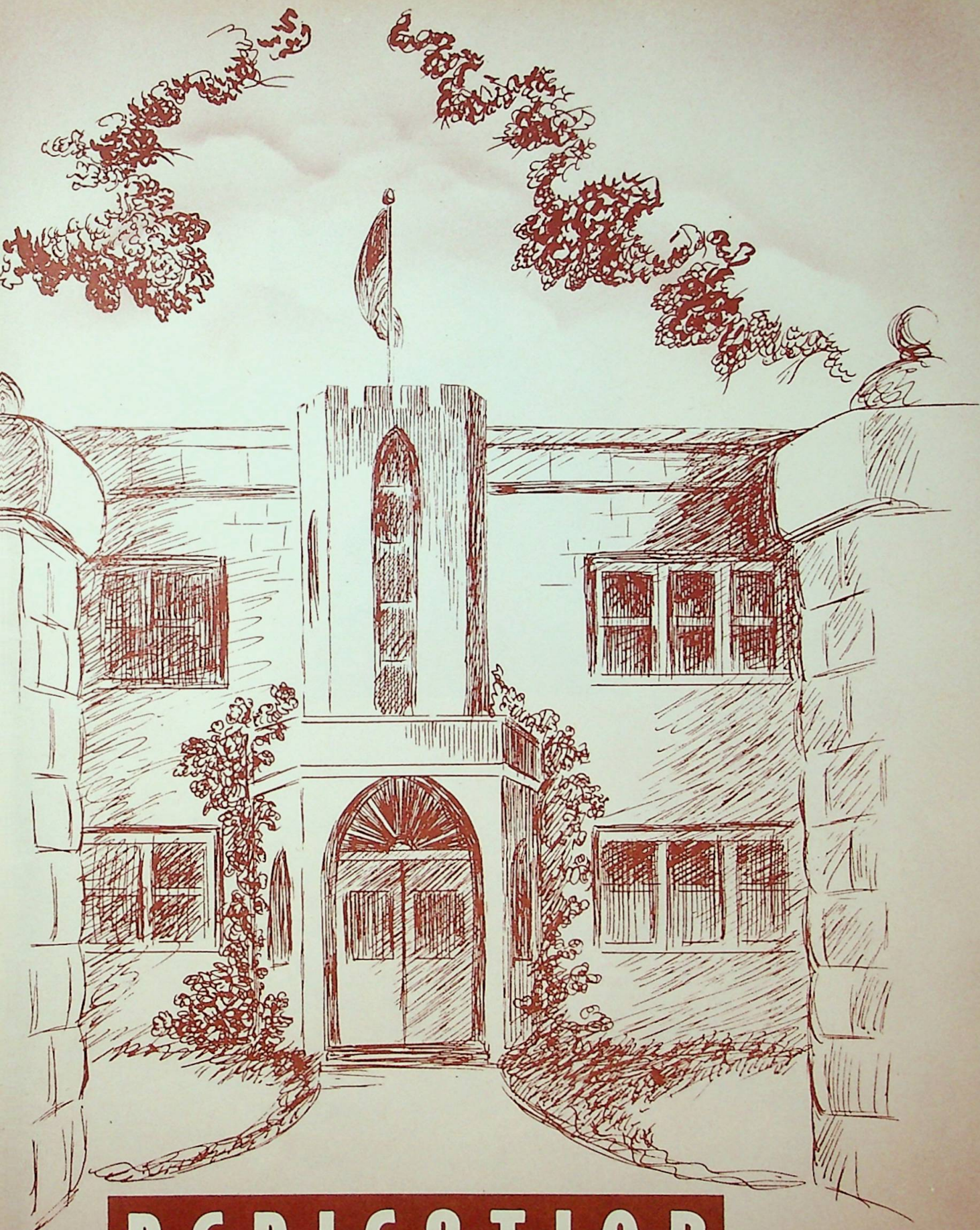

1948 - 1949



DEDICATION

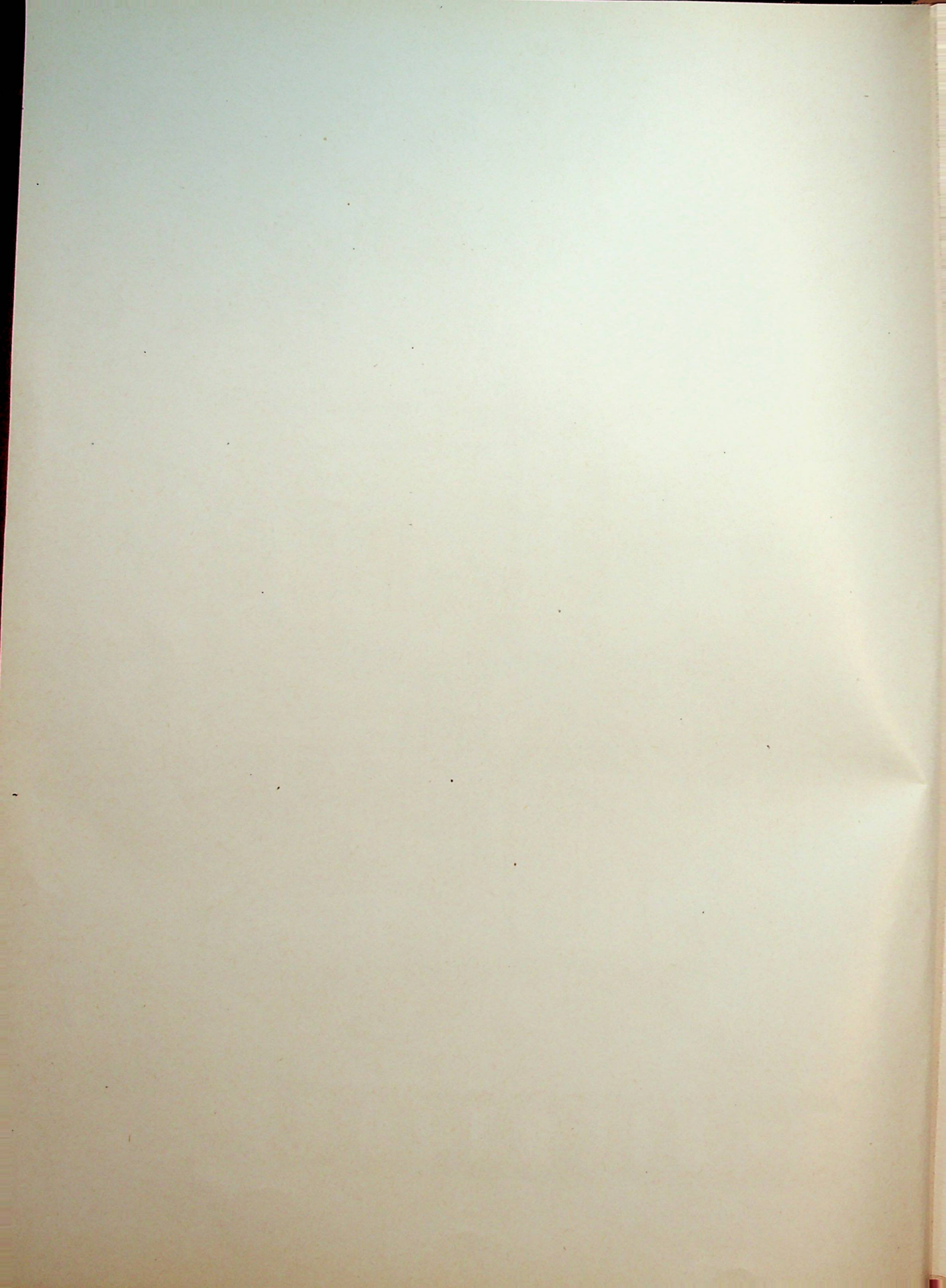



In Memory

We are dedicating this year book to Mr. H. B. Hays, former personality of our community. Though afflicted in later life, he visioned and planned successfully higher levels in the education of the youth in this township. During the two years in which he was principal, he gave freely of his time and talents and always co-operated to the greatest extent.

We, the citizens of tomorrow, may well emulate his example.

Class of 1949

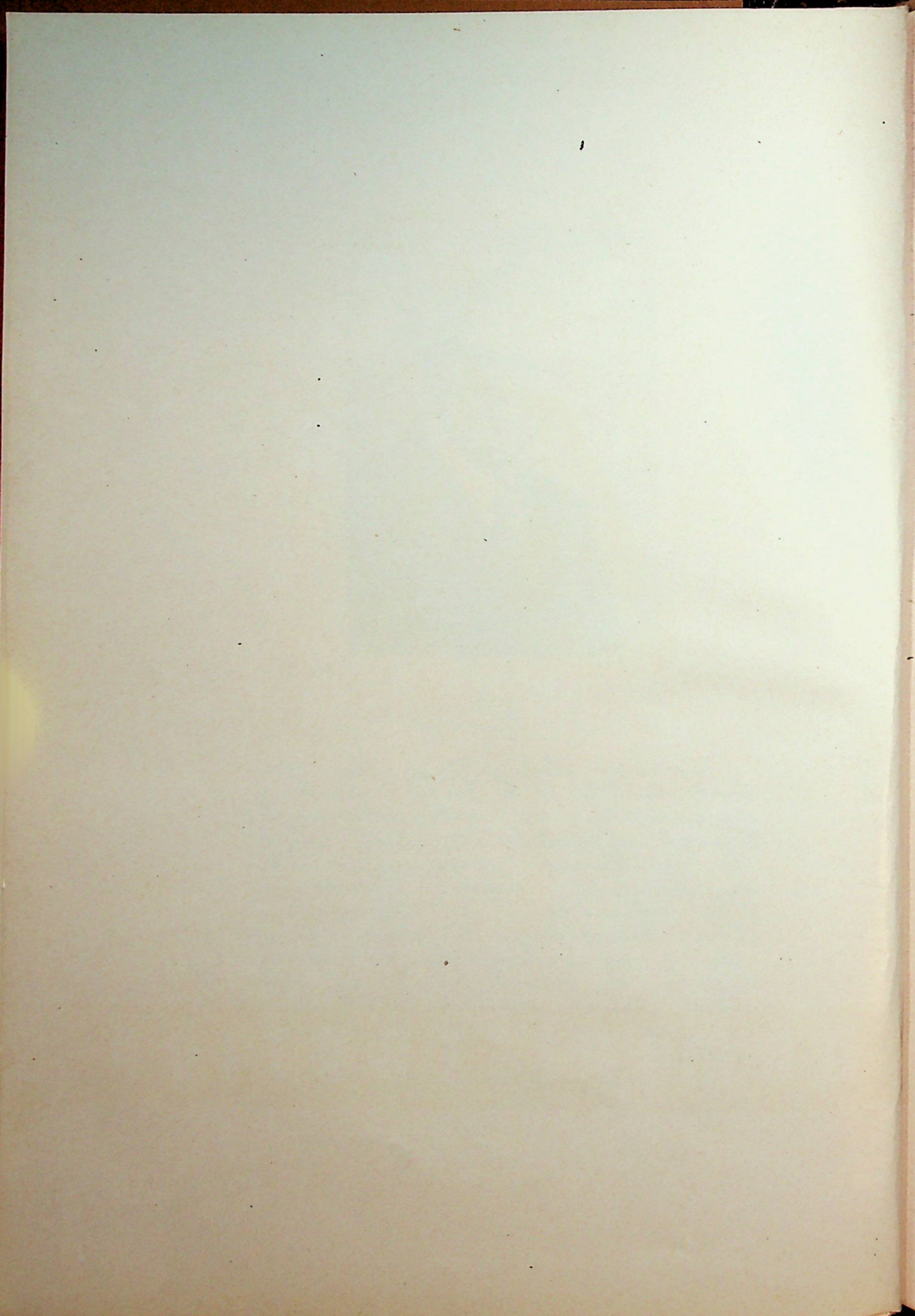



ADMINISTRATION





FACULTY

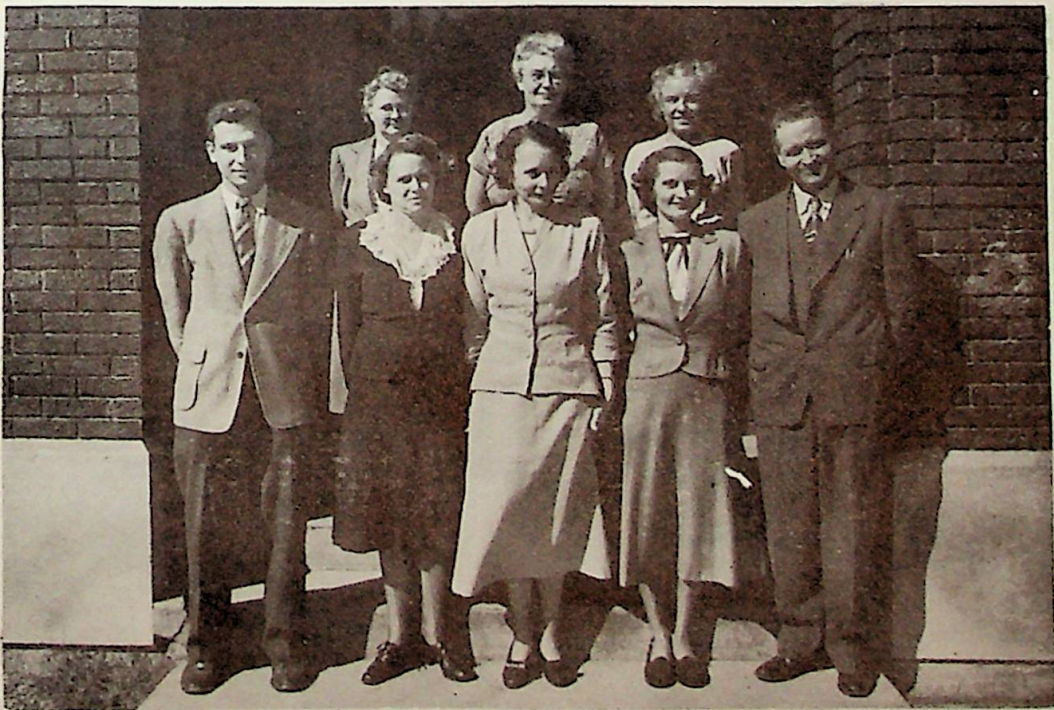

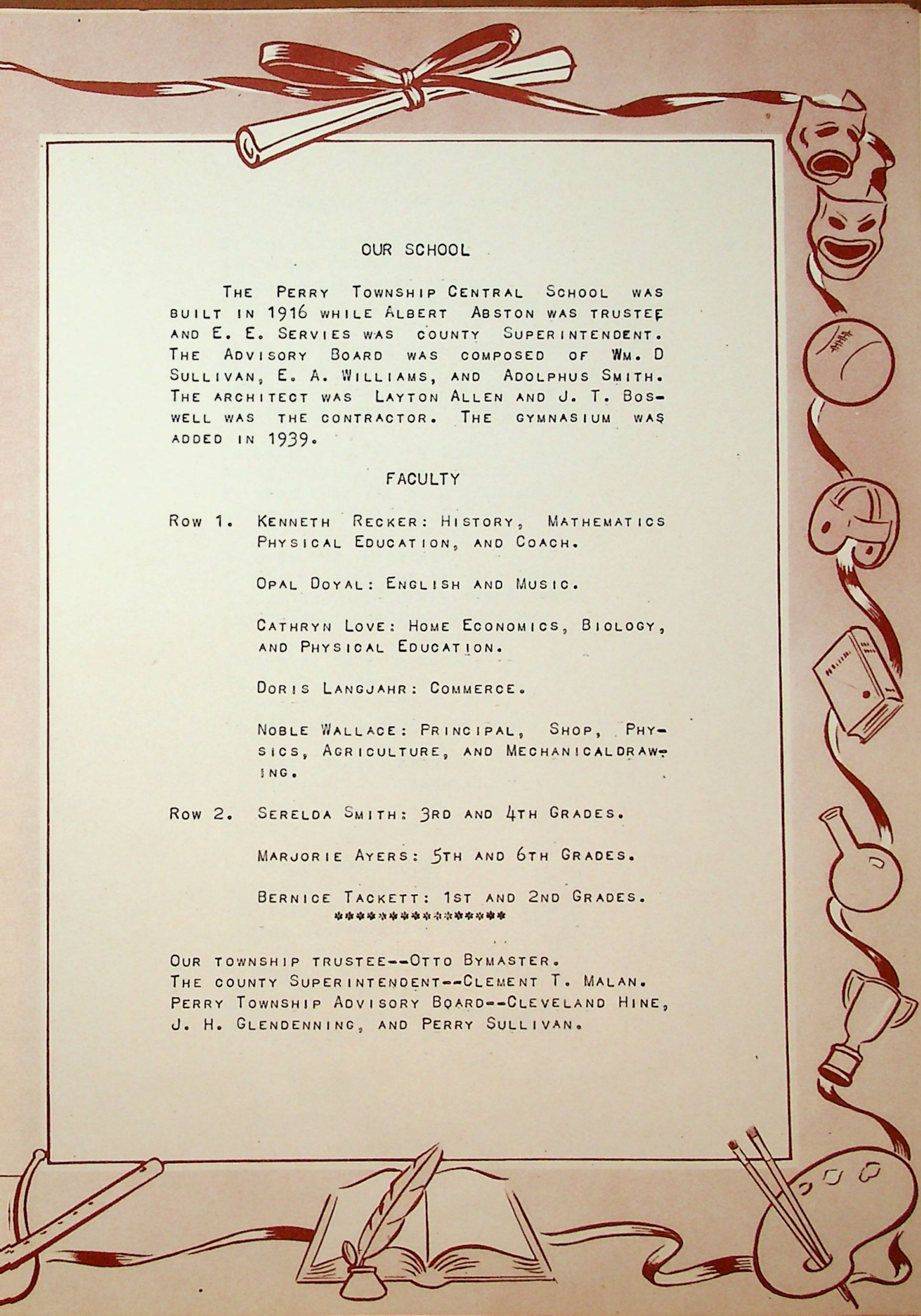

OUR SCHOOL

THE PERRY TOWNSHIP CENTRAL SCHOOL WAS BUILT IN 1916 WHILE ALBERT ABSTON WAS TRUSTEE AND E. E. SERVIES WAS COUNTY SUPERINTENDENT. THE ADVISORY BOARD WAS COMPOSED OF WM. D SULLIVAN, E. A. WILLIAMS, AND ADOLPHUS SMITH. THE ARCHITECT WAS LAYTON ALLEN AND J. T. BOSWELL WAS THE CONTRACTOR. THE GYMNASIUM WAS ADDED IN 1939.

FACULTY

Row 1. KENNETH RECKER: HISTORY, MATHEMATICS
PHYSICAL EDUCATION, AND COACH.

OPAL DOYAL: ENGLISH AND MUSIC.

CATHRYN LOVE: HOME ECONOMICS, BIOLOGY,
AND PHYSICAL EDUCATION.

DORIS LANGJAHR: COMMERCE.

NOBLE WALLACE: PRINCIPAL, SHOP, PHY-
SICS, AGRICULTURE, AND MECHANICAL DRAW-
ING.

Row 2. SERELDA SMITH: 3RD AND 4TH GRADES.

MARJORIE AYERS: 5TH AND 6TH GRADES.

BERNICE TACKETT: 1ST AND 2ND GRADES.

OUR TOWNSHIP TRUSTEE--OTTO BYMASTER.
THE COUNTY SUPERINTENDENT--CLEMENT T. MALAN.
PERRY TOWNSHIP ADVISORY BOARD--CLEVELAND HINE,
J. H. GLENDENNING, AND PERRY SULLIVAN.



FAREWELL TO THE TEACHERS

WE THE CLASS OF FORTY-NINE
BID A SAD FAREWELL,
TO OUR CLASS-MATES AND OUR
TEACHERS WHO HAVE DONE SO SWELL.

WE'LL ESPECIALLY MISS OUR TEACHERS
SO WE MADE THIS LITTLE RHYME,
ABOUT EACH AND EVERYONE OF THEM
AND WE HOPE THAT THEY WON'T MIND.

FAREWELL NOW, MR. WALLACE,
WE'RE LEAVING EVERYTHING TO YOU,
WE HOPE THAT YOU WILL REMEMBER US
IN SPITE OF WHAT WE DO.

SO LONG, MR. RECHER,
THE BALL GAMES ARE IN YOUR HANDS,
TEACH THE BOYS TO HIT THE BASKET
AND THAT WILL PLEASE THE FANS,

GOOD-BYE, MRS. LANGJHAR,
WE'RE GOING TO MISS YOU,
THANKS ALOT FOR YOUR HELP
IN GETTING US THROUGH SCHOOL.

FAREWELL, MRS. DOYAL,
WE STILL DON'T UNDERSTAND,
WHY WE STUDY ENGLISH
BUT SOME DAY WE CAN.

FAREWELL, MRS. LOVE,
WE NEVER SAY GOOD-BYE,
YOU DIDN'T TEACH US HOW TO COOK
BUT WE CAN MAKE A PIE.

FAREWELL TO ALL YOU TEACHERS
OUR LIFE WE NOW BEGIN,
FAREWELL TO ALL YOU TEACHERS
UNTIL WE MEET AGAIN.

BY ANN RAGAN





SENIORS



Violet Denhart

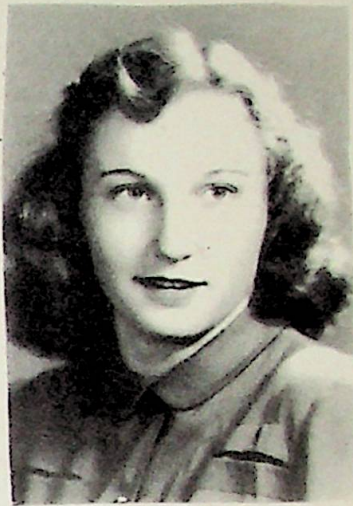

Ann Ragan



Lawrence King

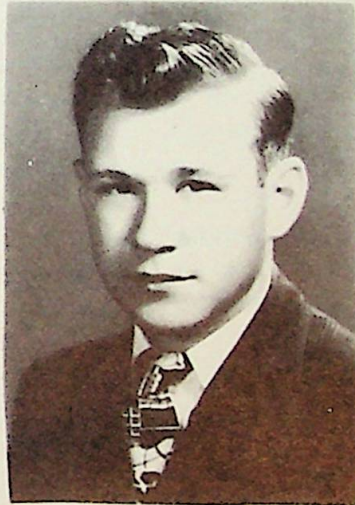

Jim McPeak

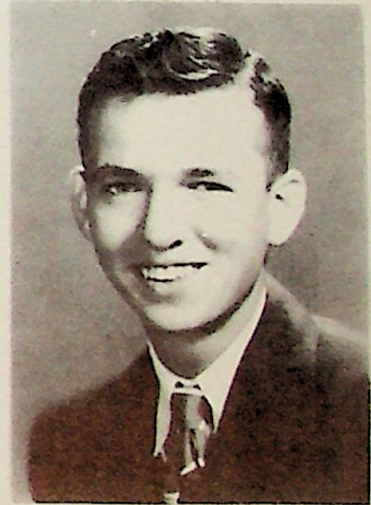

Jack Belcher



Carolyn Green



Phyllis Davis

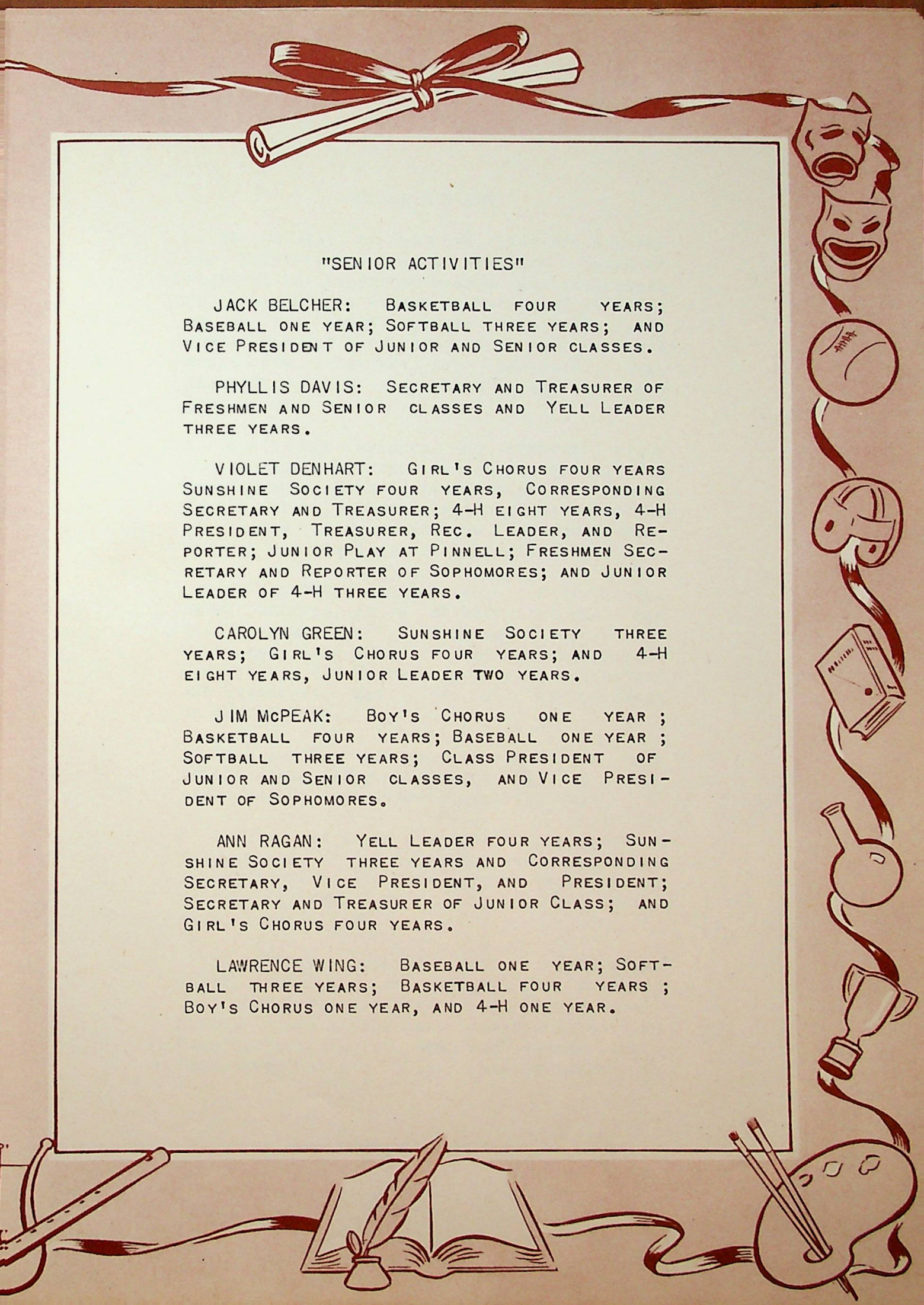

"SENIOR ACTIVITIES"

JACK BELCHER: BASKETBALL FOUR YEARS; BASEBALL ONE YEAR; SOFTBALL THREE YEARS; AND VICE PRESIDENT OF JUNIOR AND SENIOR CLASSES.

PHYLLIS DAVIS: SECRETARY AND TREASURER OF FRESHMEN AND SENIOR CLASSES AND YELL LEADER THREE YEARS.

VIOLET DENHART: GIRL'S CHORUS FOUR YEARS SUNSHINE SOCIETY FOUR YEARS, CORRESPONDING SECRETARY AND TREASURER; 4-H EIGHT YEARS, 4-H PRESIDENT, TREASURER, REC. LEADER, AND REPORTER; JUNIOR PLAY AT PINNELL; FRESHMEN SECRETARY AND REPORTER OF SOPHOMORES; AND JUNIOR LEADER OF 4-H THREE YEARS.

CAROLYN GREEN: SUNSHINE SOCIETY THREE YEARS; GIRL'S CHORUS FOUR YEARS; AND 4-H EIGHT YEARS, JUNIOR LEADER TWO YEARS.

JIM McPEAK: BOY'S CHORUS ONE YEAR; BASKETBALL FOUR YEARS; BASEBALL ONE YEAR; SOFTBALL THREE YEARS; CLASS PRESIDENT OF JUNIOR AND SENIOR CLASSES, AND VICE PRESIDENT OF SOPHOMORES.

ANN RAGAN: YELL LEADER FOUR YEARS; SUNSHINE SOCIETY THREE YEARS AND CORRESPONDING SECRETARY, VICE PRESIDENT, AND PRESIDENT; SECRETARY AND TREASURER OF JUNIOR CLASS; AND GIRL'S CHORUS FOUR YEARS.

LAWRENCE WING: BASEBALL ONE YEAR; SOFTBALL THREE YEARS; BASKETBALL FOUR YEARS; BOY'S CHORUS ONE YEAR, AND 4-H ONE YEAR.

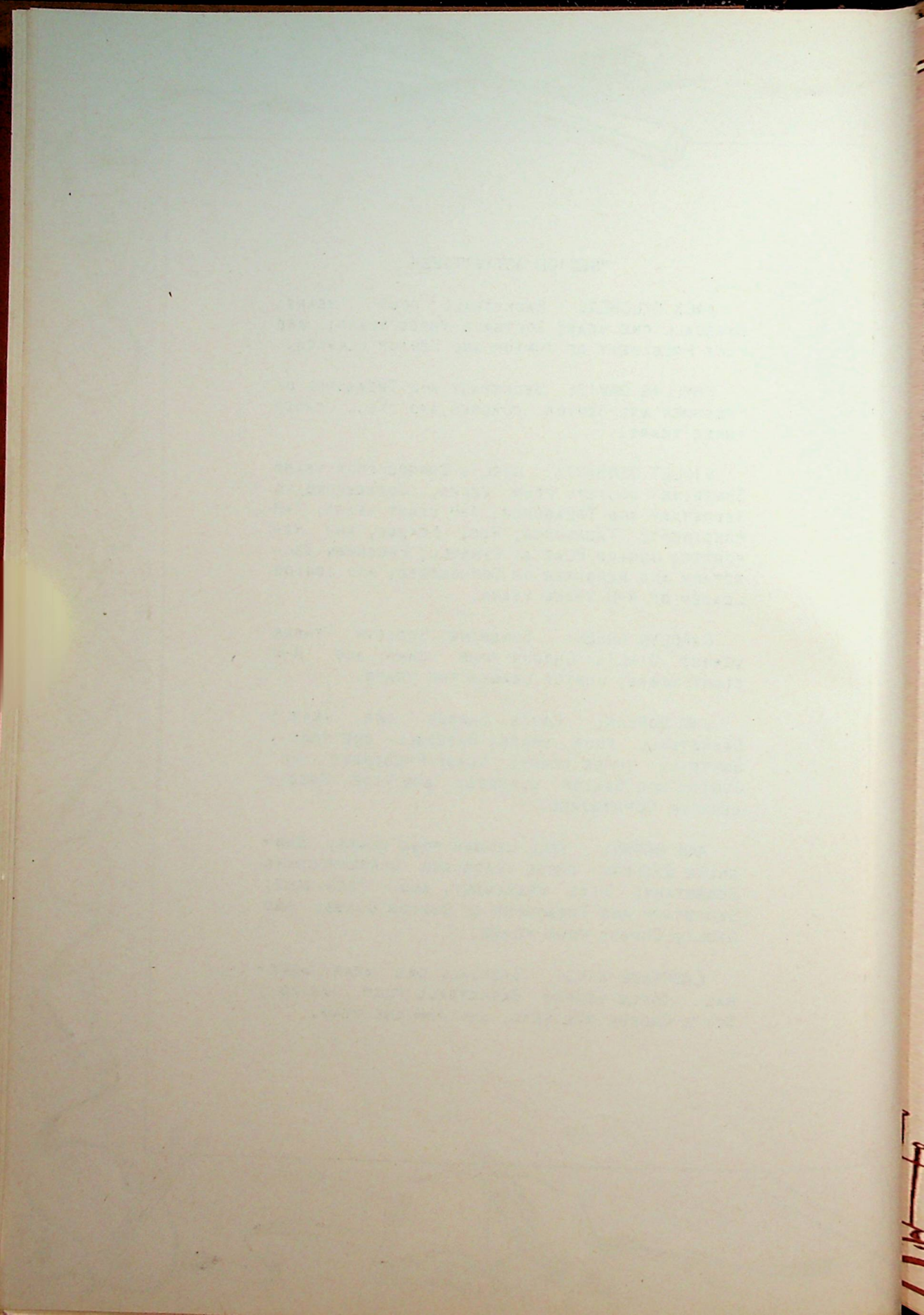

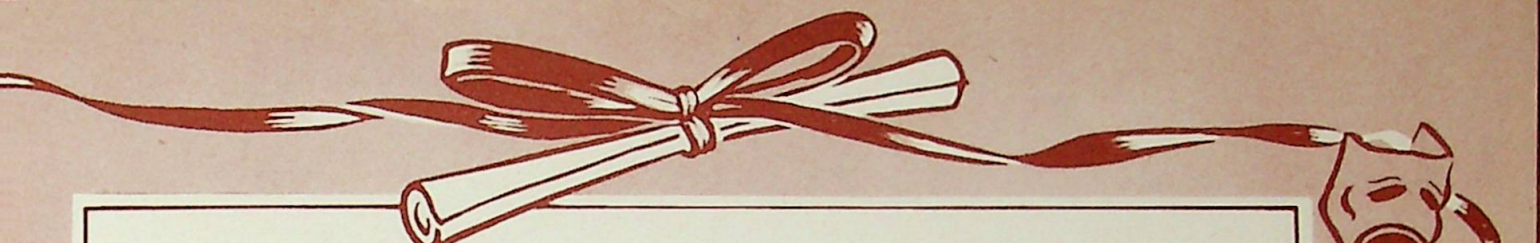

CLASS HISTORY

IN THE YEAR OF OUR LORD, NINETEEN HUNDRED AND FORTY-FIVE, SEVEN FRESHMEN STARTED CLIMBING THE LADDER OF WISDOM AND KNOWLEDGE. WE CHOSE VERLIN WATSON AS PRESIDENT TO LEAD US UP THE FIRST RUNG OF THE LADDER, JAMES McPEAK WAS OUR VICE-PRESIDENT; PHYLLIS DAVIS WAS CHOSEN SECRETARY AND TREASURER. MRS. JEANETTE McQUEEN WAS CHOSEN TO SPONSOR THIS LONG CLIMB.

IN NINETEEN HUNDRED AND FORTY-SIX EIGHT MEMBERS AGAIN STARTED OUR LONG CLIMB. WE CHOSE JAMES McPEAK AS PRESIDENT; VERLIN WATSON AS VICE-PRESIDENT; AND MARY HUFFMAN WAS CHOSEN AS SECRETARY AND TREASURER. MRS. McQUEEN WAS AGAIN CHOSEN AS OUR SPONSOR.

IN NINETEEN HUNDRED AND FORTY-SEVEN, SEVEN MEMBERS AGAIN STARTED THE YEAR OFF RIGHT. JAMES McPEAK WAS AGAIN ELECTED AS PRESIDENT; JACK BELCHER WAS CHOSEN VICE - PRESIDENT; ANN RAGAN WAS ELECTED SECRETARY AND TREASURER, MRS. OPAL DOYAL WAS SELECTED AS OUR SPONSOR.

AS JUNIORS WE HAD A PROFITABLE YEAR SELLING ICE CREAM AND COKES AT THE BALL GAMES AND VARIOUS ITEMS DURING THE YEAR.

IN MAY, WE GAVE A RECEPTION IN HONOR OF THE SENIORS, AT THE SHEPHARD INN, SHEPHARDSVILLE, INDIANA. WE THEN WENT TO INDIANAPOLIS TO THE ENGLISH THEATRE, TO SEE THE STAGE SHOW, BLOSSOM TIME.

IN NINETEEN HUNDRED AND FORTY-EIGHT AGAIN, SEVEN SENIORS REPORTED TO COMPLETE THAT VERY IMPORTANT STEP TO WISDOM AND KNOWLEDGE. JAMES McPEAK WAS AGAIN ELECTED AS PRESIDENT; JACK BELCHER WAS CHOSEN VICE - PRESIDENT; PHYLLIS DAVIS WAS ELECTED AS





CLASS HISTORY CONTINUED

SECRETARY AND TREASURER. MR. WALLACE WAS ELECTED AS SPONSOR FOR OUR SENIOR YEAR. SOME OF THE ACTIVITIES OF THIS YEAR CONSISTED OF INITIATING THE FRESHMEN, PUBLISHING AN ANNUAL WHICH HAS NOT BEEN DONE FOR MANY YEARS. THE STAFF SPENT MUCH TIME AND EFFORT COLLECTING PICTURES AND MATERIAL. OUR CLASS MEMBERS WHO WERE ON THE VARSITY TEAM ARE JACK BELCHER, LAWRENCE WING AND JIM McPEAK. ANN RAGAN WAS ELECTED YELL LEADER FOR THE FOURTH YEAR. OUR YEAR WAS COMPLETED WITH THE COMMENCEMENT AND BACCA-LAUREATE SERVICES.

* * * * *

CAROLYN GREEN: WHAT DO BEES MAKE?
MR. RECHER: HONEY.
CAROLYN GREEN: THAT'S THE FIRST TIME YOU CALLED ME HONEY.

* * * * *

TOMMY C. : ENTERED MR. PEDIGO'S GROCERY STORE AND SAID, "TAKE THIS ORDER: 10 LBS. OF SUGAR AT 6¢; 11 LBS. OF COFFEE AT 25¢; 8 LBS. OF TEA AT 30¢; ADD THAT UP. HOW MUCH IS IT?"
MR. PEDIGO : \$5.75
TOMMY C. : ARE YOU SURE
MR. PEDIGO : OF COURSE I AM SURE
TOMMY C. : THANKED HIM AND SAID, "THAT'S MY ARITHMETIC LESSON FOR TOMORROW."

* * * * *

MRS. DOYAL : GIVE THE PRINCIPAL PARTS OF THE VERB, "LAUGH?"
BOB L. : HEE, HAW, HAW.

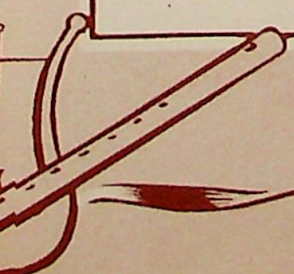

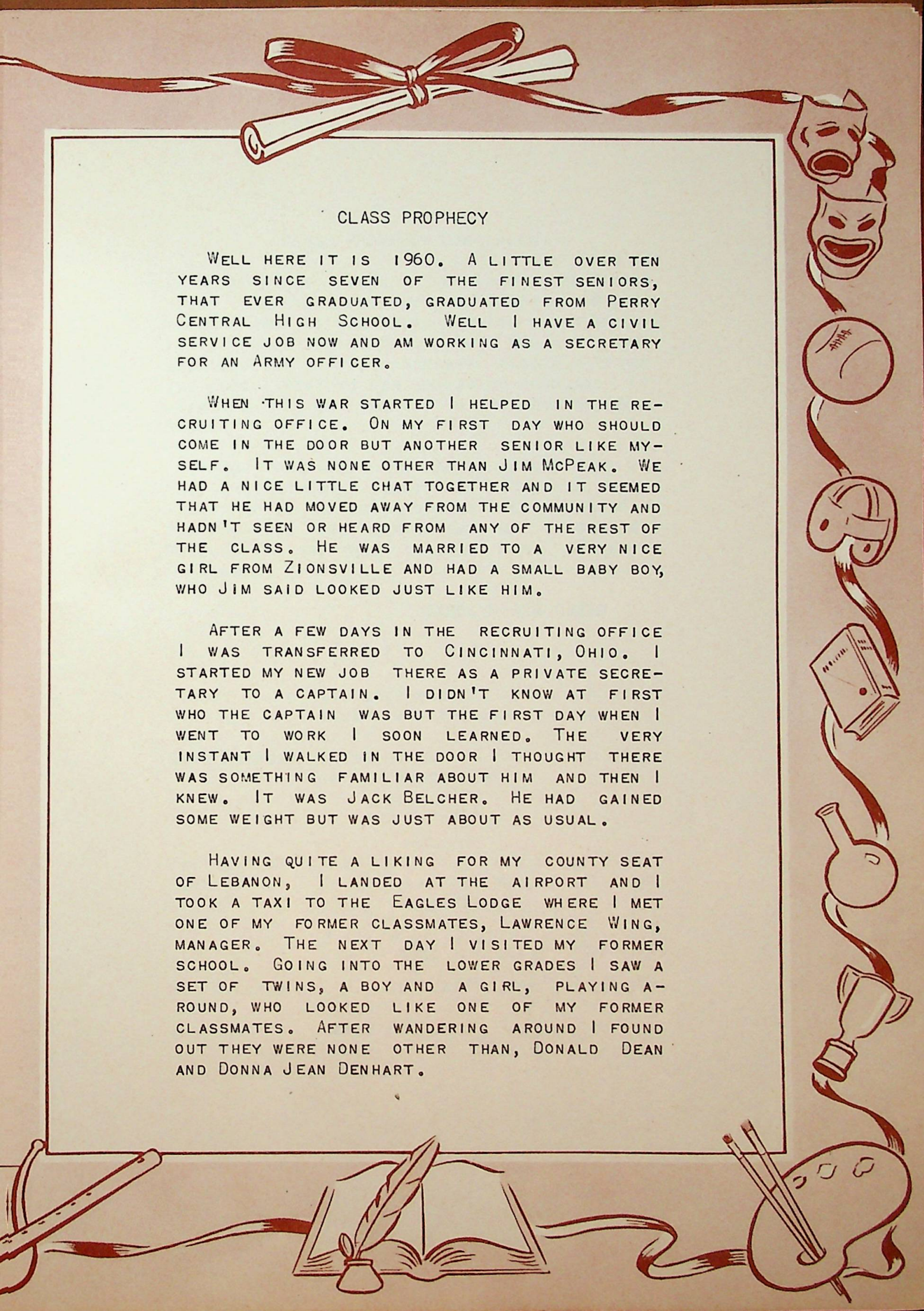

CLASS PROPHECY

WELL HERE IT IS 1960. A LITTLE OVER TEN YEARS SINCE SEVEN OF THE FINEST SENIORS, THAT EVER GRADUATED, GRADUATED FROM PERRY CENTRAL HIGH SCHOOL. WELL I HAVE A CIVIL SERVICE JOB NOW AND AM WORKING AS A SECRETARY FOR AN ARMY OFFICER.

WHEN THIS WAR STARTED I HELPED IN THE RECRUITING OFFICE. ON MY FIRST DAY WHO SHOULD COME IN THE DOOR BUT ANOTHER SENIOR LIKE MYSELF. IT WAS NONE OTHER THAN JIM McPEAK. WE HAD A NICE LITTLE CHAT TOGETHER AND IT SEEMED THAT HE HAD MOVED AWAY FROM THE COMMUNITY AND HADN'T SEEN OR HEARD FROM ANY OF THE REST OF THE CLASS. HE WAS MARRIED TO A VERY NICE GIRL FROM ZIONSVILLE AND HAD A SMALL BABY BOY, WHO JIM SAID LOOKED JUST LIKE HIM.

AFTER A FEW DAYS IN THE RECRUITING OFFICE I WAS TRANSFERRED TO CINCINNATI, OHIO. I STARTED MY NEW JOB THERE AS A PRIVATE SECRETARY TO A CAPTAIN. I DIDN'T KNOW AT FIRST WHO THE CAPTAIN WAS BUT THE FIRST DAY WHEN I WENT TO WORK I SOON LEARNED. THE VERY INSTANT I WALKED IN THE DOOR I THOUGHT THERE WAS SOMETHING FAMILIAR ABOUT HIM AND THEN I KNEW. IT WAS JACK BELCHER. HE HAD GAINED SOME WEIGHT BUT WAS JUST ABOUT AS USUAL.

HAVING QUITE A LIKING FOR MY COUNTY SEAT OF LEBANON, I LANDED AT THE AIRPORT AND I TOOK A TAXI TO THE EAGLES LODGE WHERE I MET ONE OF MY FORMER CLASSMATES, LAWRENCE WING, MANAGER. THE NEXT DAY I VISITED MY FORMER SCHOOL. GOING INTO THE LOWER GRADES I SAW A SET OF TWINS, A BOY AND A GIRL, PLAYING AROUND, WHO LOOKED LIKE ONE OF MY FORMER CLASSMATES. AFTER WANDERING AROUND I FOUND OUT THEY WERE NONE OTHER THAN, DONALD DEAN AND DONNA JEAN DENHART.

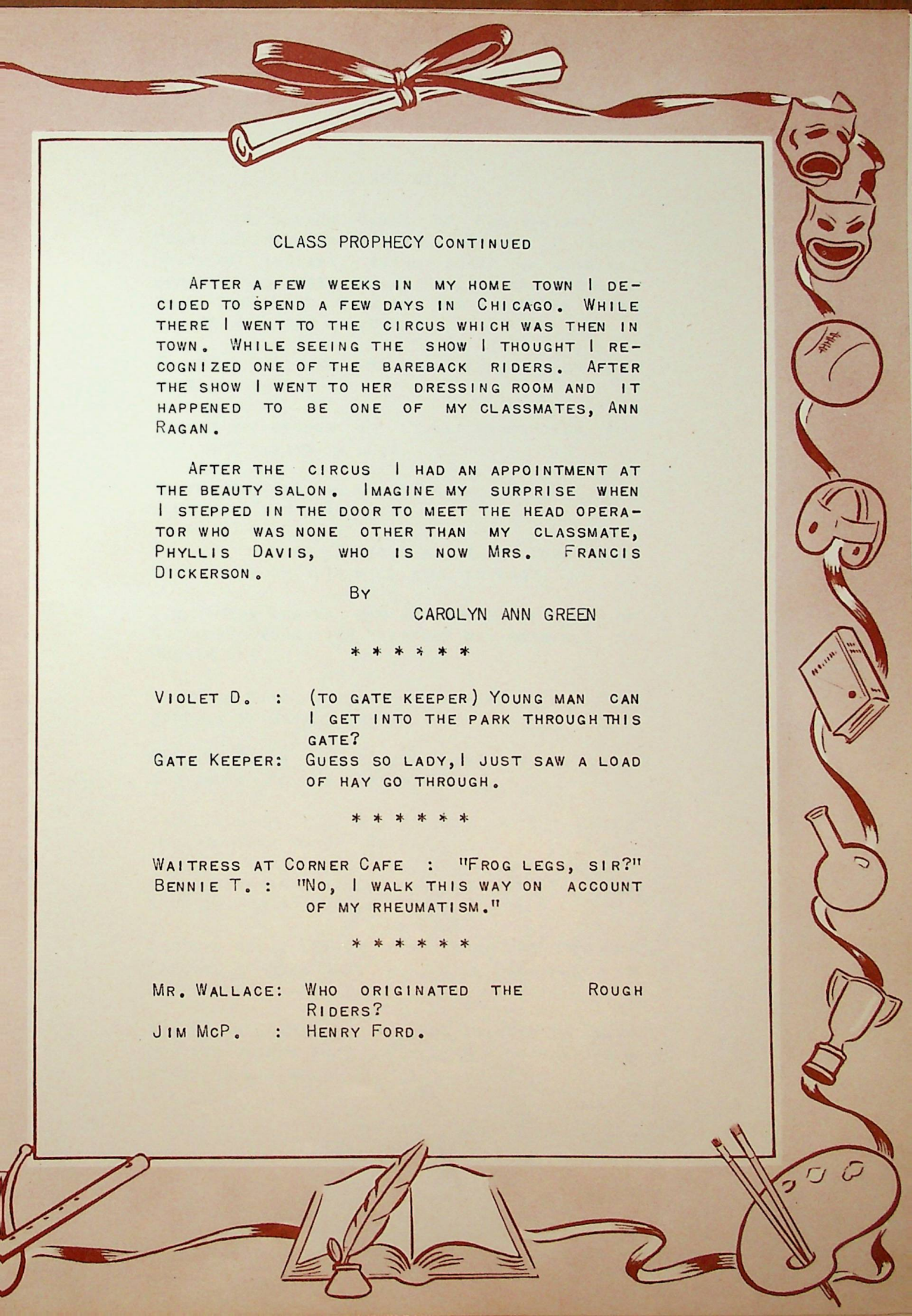

CLASS PROPHECY CONTINUED

AFTER A FEW WEEKS IN MY HOME TOWN I DECIDED TO SPEND A FEW DAYS IN CHICAGO. WHILE THERE I WENT TO THE CIRCUS WHICH WAS THEN IN TOWN. WHILE SEEING THE SHOW I THOUGHT I RECOGNIZED ONE OF THE BAREBACK RIDERS. AFTER THE SHOW I WENT TO HER DRESSING ROOM AND IT HAPPENED TO BE ONE OF MY CLASSMATES, ANN RAGAN.

AFTER THE CIRCUS I HAD AN APPOINTMENT AT THE BEAUTY SALON. IMAGINE MY SURPRISE WHEN I STEPPED IN THE DOOR TO MEET THE HEAD OPERATOR WHO WAS NONE OTHER THAN MY CLASSMATE, PHYLLIS DAVIS, WHO IS NOW MRS. FRANCIS DICKERSON.

BY

CAROLYN ANN GREEN

* * * * *

VIOLET D. : (TO GATE KEEPER) YOUNG MAN CAN I GET INTO THE PARK THROUGH THIS GATE?

GATE KEEPER: GUESS SO LADY, I JUST SAW A LOAD OF HAY GO THROUGH.

* * * * *

WAITRESS AT CORNER CAFE : "FROG LEGS, SIR?"
BENNIE T. : "NO, I WALK THIS WAY ON ACCOUNT OF MY RHEUMATISM."

* * * * *

MR. WALLACE: WHO ORIGINATED THE ROUGH RIDERS?

JIM MCP. : HENRY FORD.



CLASS WILL

WE THE SENIOR CLASS OF FORTY-NINE OF PERRY CENTRAL HIGH SCHOOL, COUNTY OF BOONE STATE OF INDIANA, BEING SOUND OF MIND AND MEMORY, DO HEREBY MAKE, PUBLISH AND DECLARE THIS OUR LAST WILL AND TESTAMENT IN THE MANNER AND FORM FOLLOWING:

TO THE FRESHMEN WE LEAVE EMERALDS OR JUST ANYTHING GREEN.

TO THE SOPHOMORES WE LEAVE MOONSTONES, FOR THEY ARE ALWAYS IN LOVE.

TO THE JUNIORS WE LEAVE GRINDSTONES; THEY ONLY KNOW THE REASON WHY.

TO ALL FUTURE SENIORS WE LEAVE TOMBSTONES FOUR YEARS OF THIS WILL KILL ANYBODY.

JIM McPEAK LEAVES HIS ABILITY TO GET OUT OF THE MOST WORK THE EASIEST WAY POSSIBLE TO DONNIE LEE.

LAWRENCE WING WILLS HIS ABILITY TO SKIP SCHOOL, TO GERALD SMITH.

PHYLLIS DAVIS WILLS HER ABILITY TO GET A DIAMOND TO HER SISTER, BETTY.

JACK BELCHER WILLS HIS ABILITY TO GET AROUND IN JAMESTOWN TO MR. RECHER.

VIOLET DENHART WILLS HER ABILITY TO MAKE STRAIGHT "A's" TO LUMPY LAND.

CAROLYN GREEN LEAVES HER LAUGH TO DOROTHY BAILEY, IN HOPE THAT SHE WILL CONTROL IT BETTER THAN CAROLYN.

ANN RAGAN LEAVES HER YELLING ABILITY TO ANYONE WHO THINKS THEY CAN YELL FOR FOUR YEARS & STILL BE LIVING.



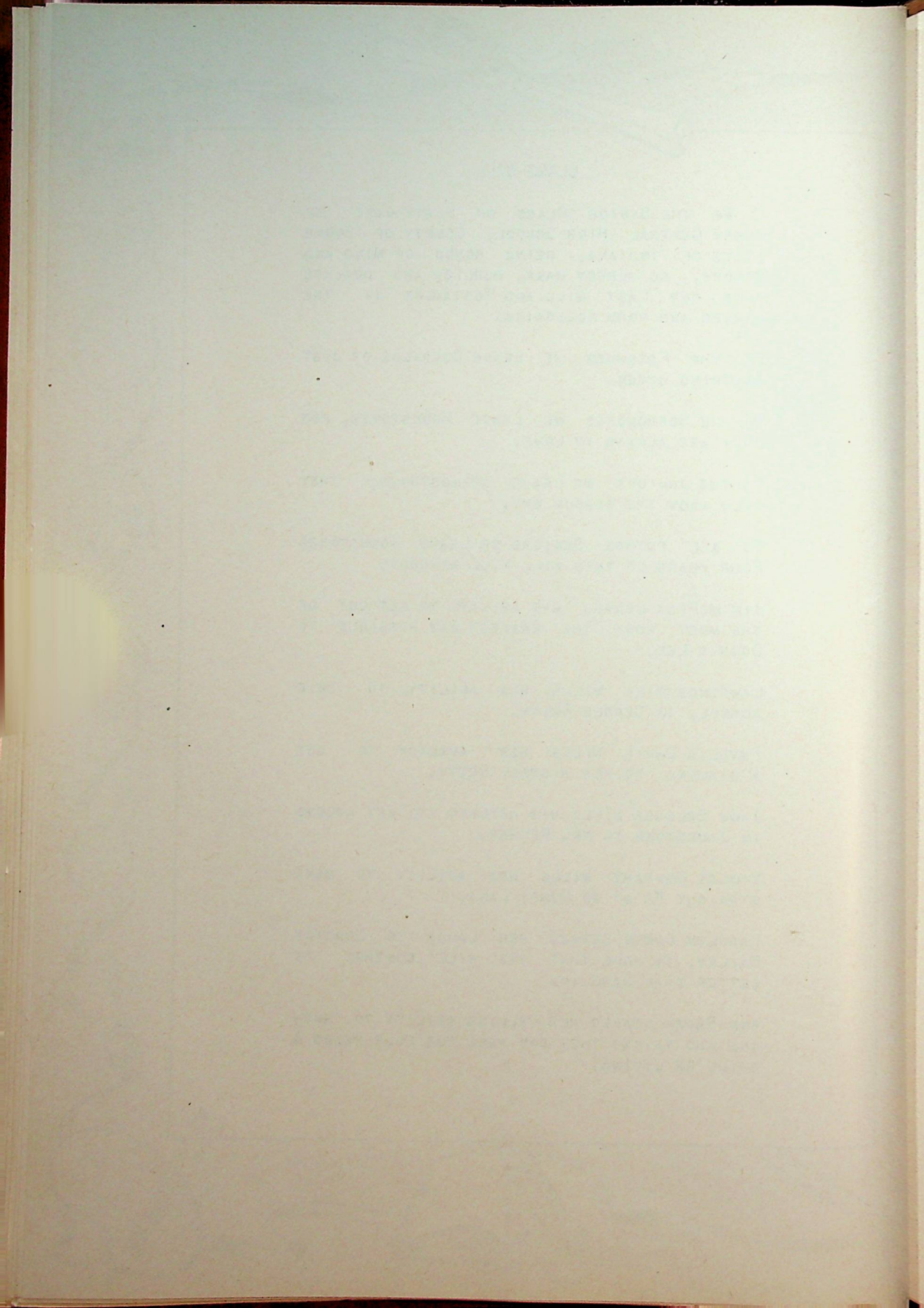



A
N
N
U
A
L

S
T
A
F
F



T
W
E
L
V
E

Y
E
A
R
S

A
T

C
E
N
T
R
A
L

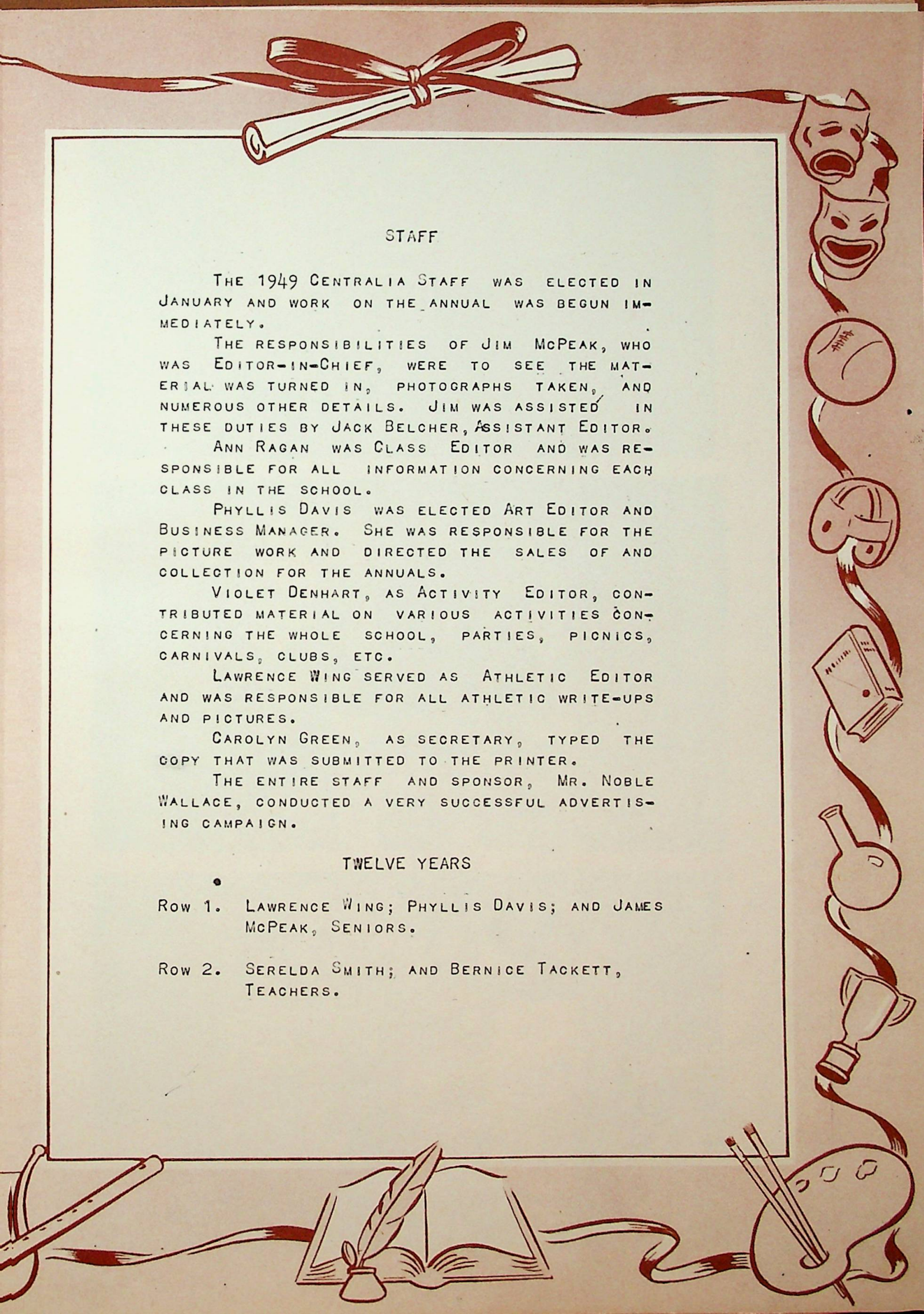

STAFF

THE 1949 CENTRALIA STAFF WAS ELECTED IN JANUARY AND WORK ON THE ANNUAL WAS BEGUN IMMEDIATELY.

THE RESPONSIBILITIES OF JIM McPEAK, WHO WAS EDITOR-IN-CHIEF, WERE TO SEE THE MATERIAL WAS TURNED IN, PHOTOGRAPHS TAKEN, AND NUMEROUS OTHER DETAILS. JIM WAS ASSISTED IN THESE DUTIES BY JACK BELCHER, ASSISTANT EDITOR.

ANN RAGAN WAS CLASS EDITOR AND WAS RESPONSIBLE FOR ALL INFORMATION CONCERNING EACH CLASS IN THE SCHOOL.

PHYLLIS DAVIS WAS ELECTED ART EDITOR AND BUSINESS MANAGER. SHE WAS RESPONSIBLE FOR THE PICTURE WORK AND DIRECTED THE SALES OF AND COLLECTION FOR THE ANNUALS.

VIOLET DENHART, AS ACTIVITY EDITOR, CONTRIBUTED MATERIAL ON VARIOUS ACTIVITIES CONCERNING THE WHOLE SCHOOL, PARTIES, PICNICS, CARNIVALS, CLUBS, ETC.

LAWRENCE WING SERVED AS ATHLETIC EDITOR AND WAS RESPONSIBLE FOR ALL ATHLETIC WRITE-UPS AND PICTURES.

CAROLYN GREEN, AS SECRETARY, TYPED THE COPY THAT WAS SUBMITTED TO THE PRINTER.

THE ENTIRE STAFF AND SPONSOR, MR. NOBLE WALLACE, CONDUCTED A VERY SUCCESSFUL ADVERTISING CAMPAIGN.

TWELVE YEARS

- Row 1. LAWRENCE WING; PHYLLIS DAVIS; AND JAMES McPEAK, SENIORS.
- Row 2. SERELDA SMITH; AND BERNICE TACKETT, TEACHERS.

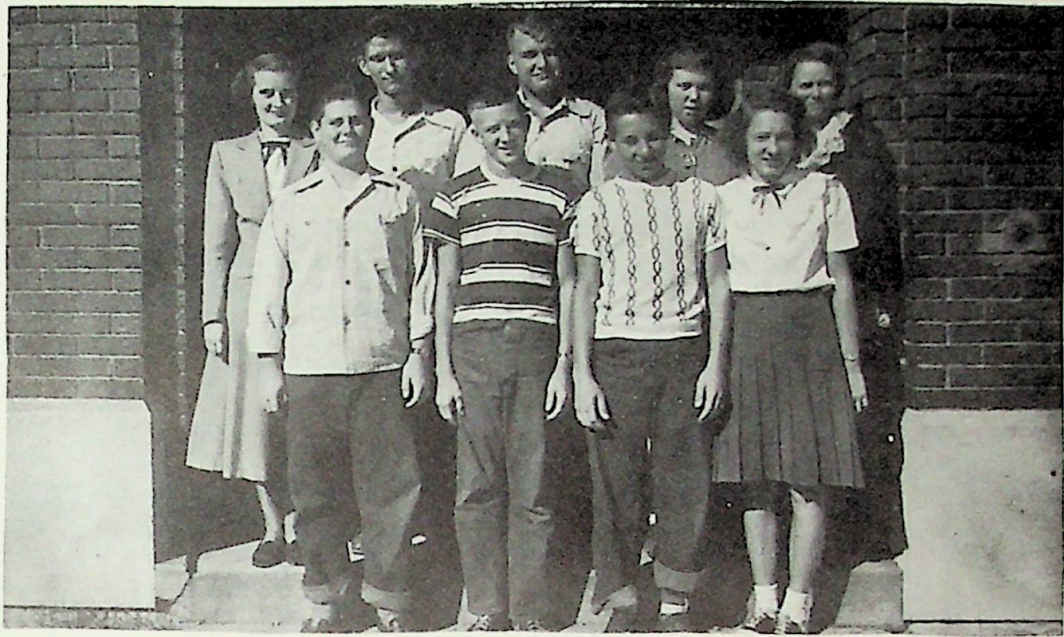

J
U
N
I
O
R

C
L
A
S
S



S
O
P
H
O
M
O
R
E

C
L
A
S
S

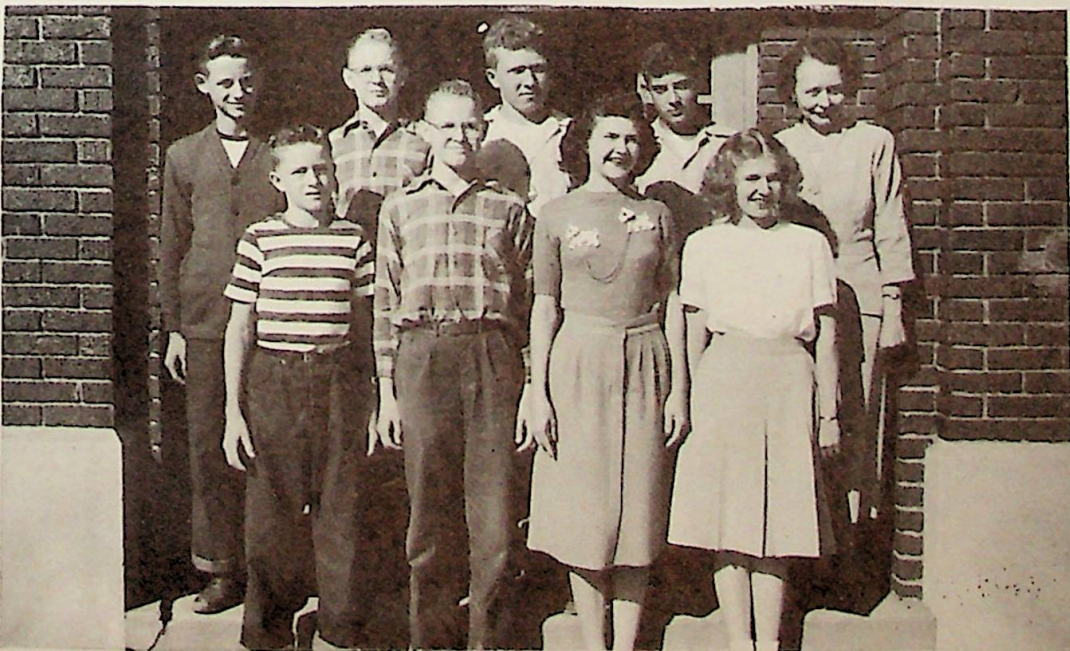

F
R
E
S
H
M
E
N

C
L
A
S
S

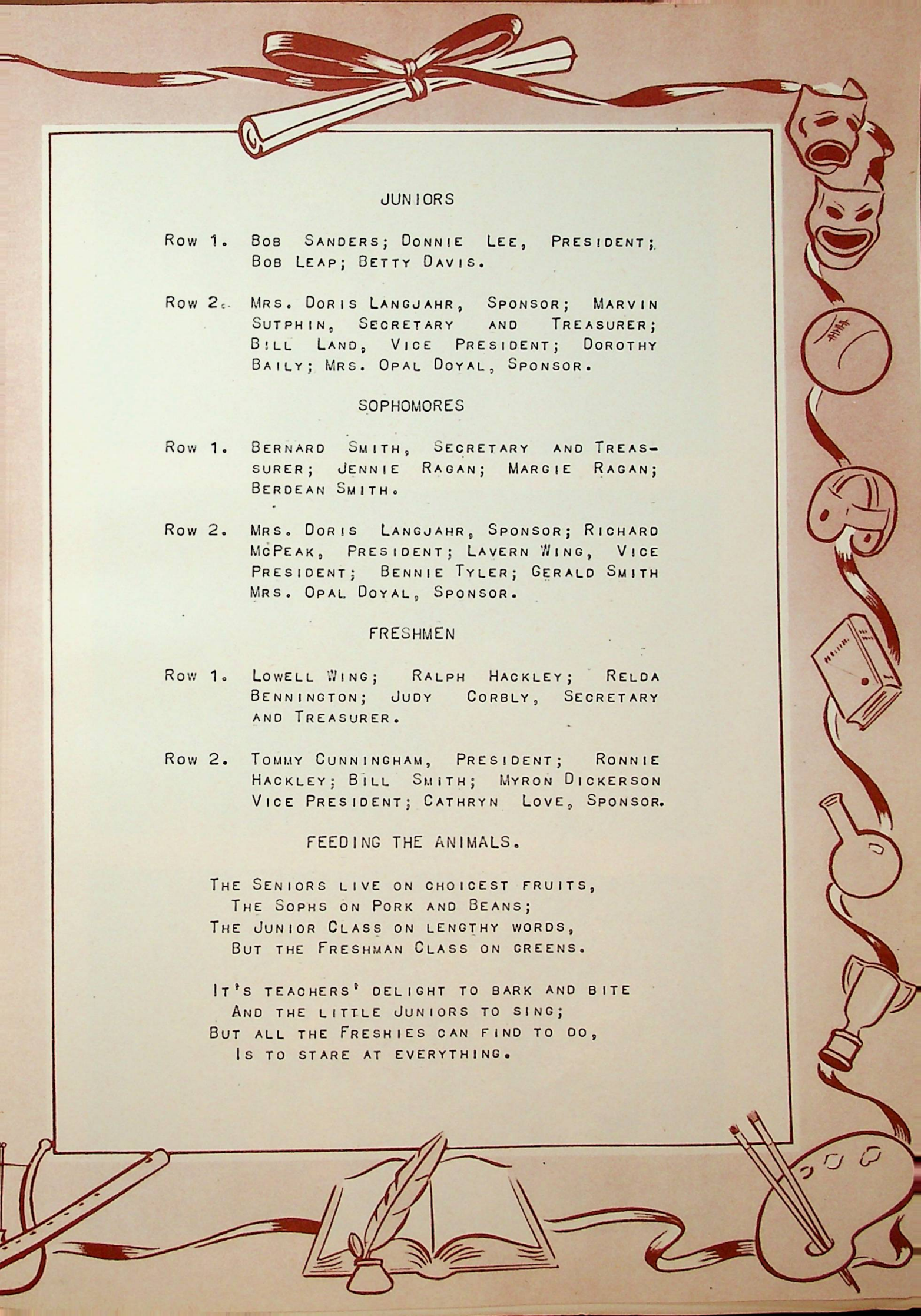

JUNIORS

Row 1. BOB SANDERS; DONNIE LEE, PRESIDENT;
BOB LEAP; BETTY DAVIS.

Row 2. MRS. DORIS LANGJAHR, SPONSOR; MARVIN
SUTPHIN, SECRETARY AND TREASURER;
BILL LAND, VICE PRESIDENT; DOROTHY
BAILY; MRS. OPAL DOYAL, SPONSOR.

SOPHOMORES

Row 1. BERNARD SMITH, SECRETARY AND TREASURER;
JENNIE RAGAN; MARGIE RAGAN;
BERDEAN SMITH.

Row 2. MRS. DORIS LANGJAHR, SPONSOR; RICHARD
MCPEAK, PRESIDENT; LAVERN WING, VICE
PRESIDENT; BENNIE TYLER; GERALD SMITH
MRS. OPAL DOYAL, SPONSOR.

FRESHMEN

Row 1. LOWELL WING; RALPH HACKLEY; RELDA
BENNINGTON; JUDY CORBLY, SECRETARY
AND TREASURER.

Row 2. TOMMY CUNNINGHAM, PRESIDENT; RONNIE
HACKLEY; BILL SMITH; MYRON DICKERSON
VICE PRESIDENT; CATHRYN LOVE, SPONSOR.

FEEDING THE ANIMALS.

THE SENIORS LIVE ON CHOICEST FRUITS,
THE SOPHS ON PORK AND BEANS;
THE JUNIOR CLASS ON LENGTHY WORDS,
BUT THE FRESHMAN CLASS ON GREENS.

IT'S TEACHERS' DELIGHT TO BARK AND BITE
AND THE LITTLE JUNIORS TO SING;
BUT ALL THE FRESHIES CAN FIND TO DO,
IS TO STARE AT EVERYTHING.

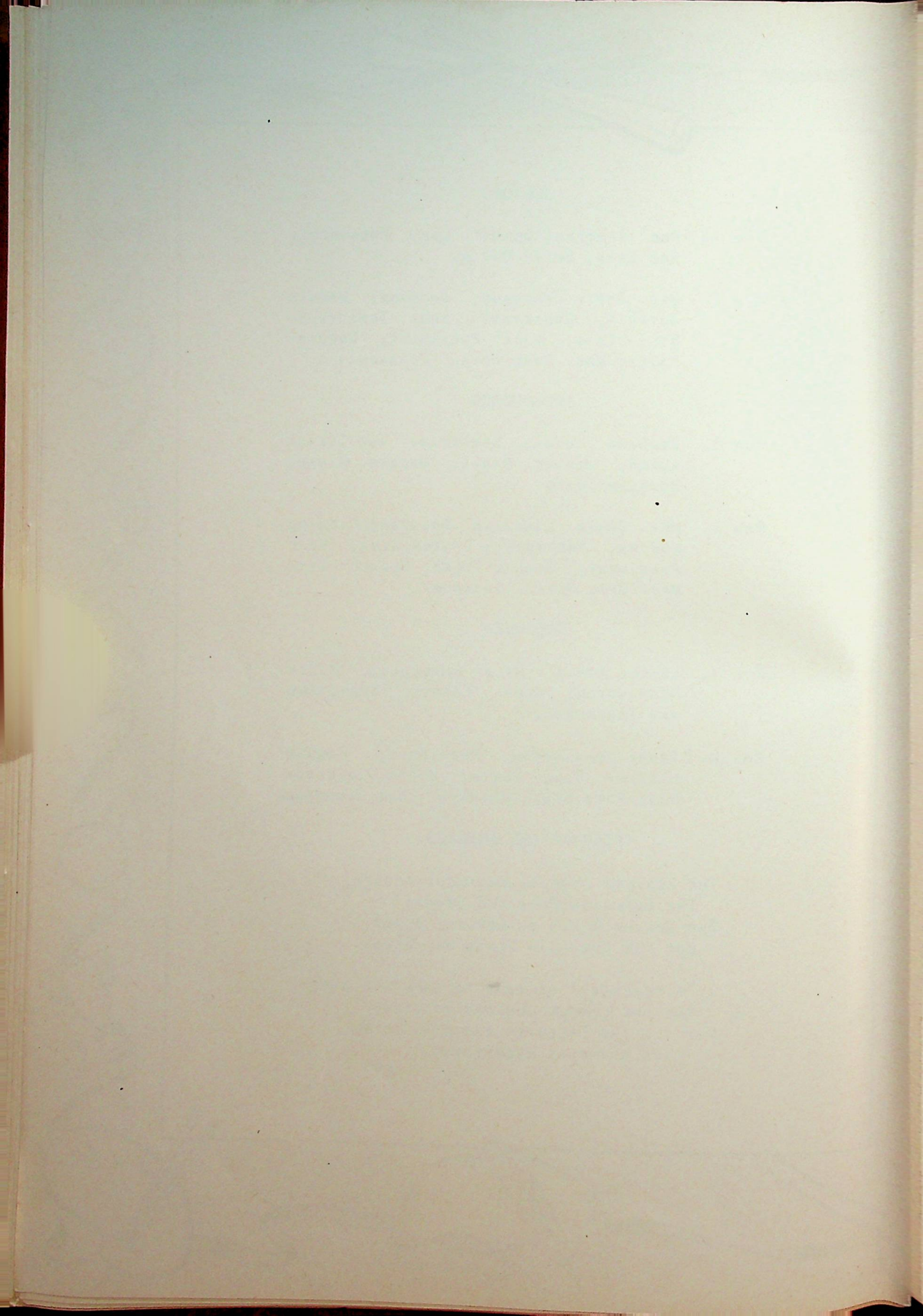

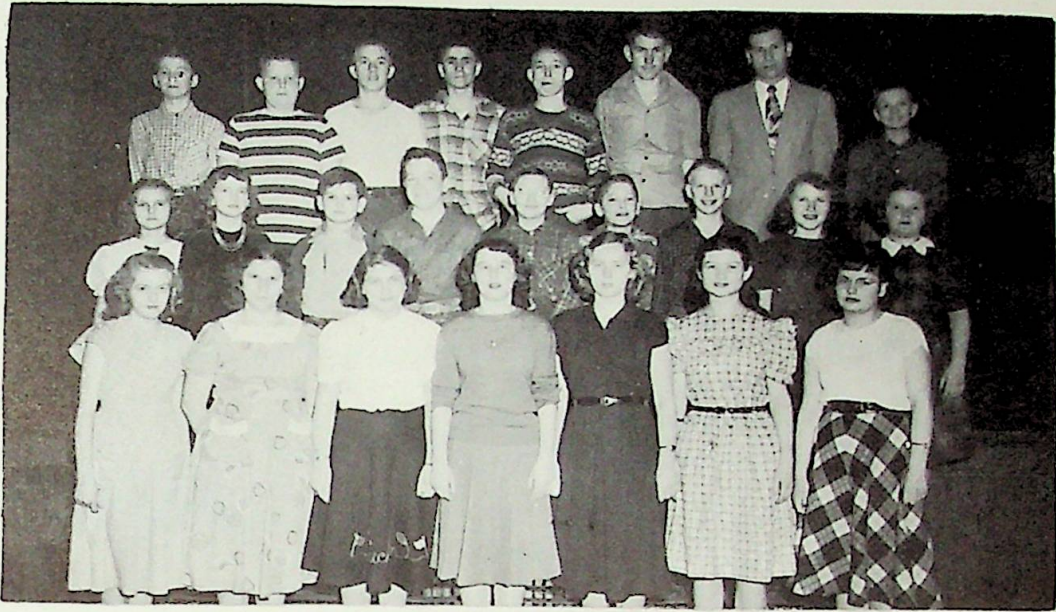

J
U
N
I
O
R

H
I

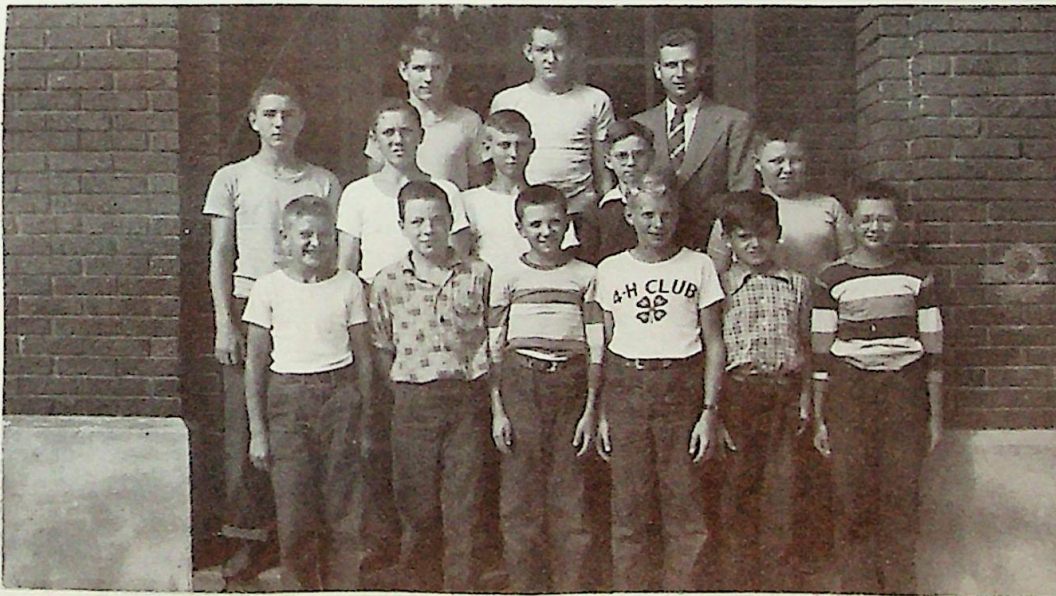

S
O
F
T
B
A
L
L



B
A
S
K
E
T
B
A
L
L

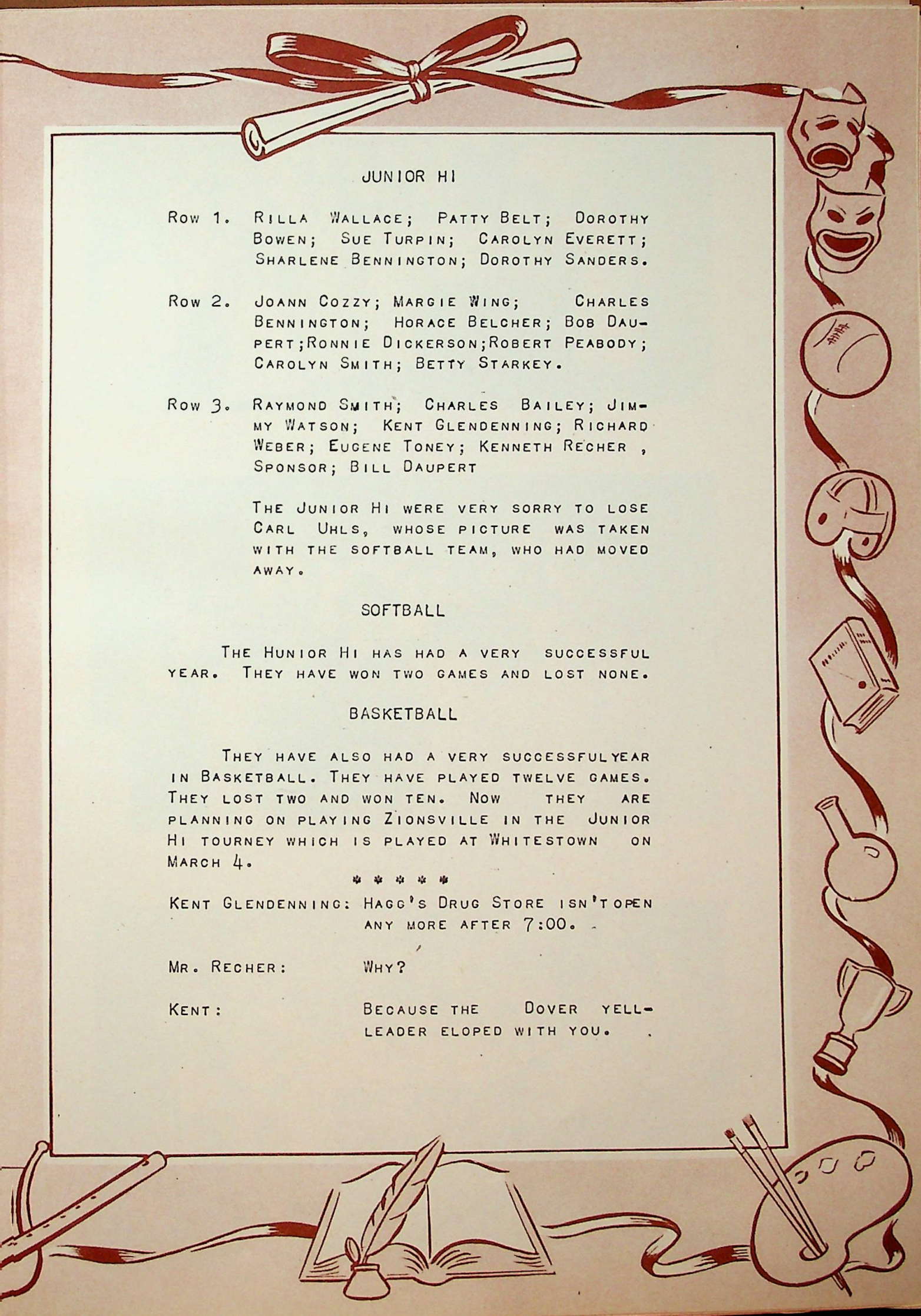

JUNIOR HI

Row 1. RILLA WALLACE; PATTY BELT; DOROTHY BOWEN; SUE TURPIN; CAROLYN EVERETT; SHARLENE BENNINGTON; DOROTHY SANDERS.

Row 2. JOANN COZZY; MARGIE WING; CHARLES BENNINGTON; HORACE BELCHER; BOB DAUPERT; RONNIE DICKERSON; ROBERT PEABODY; CAROLYN SMITH; BETTY STARKEY.

Row 3. RAYMOND SMITH; CHARLES BAILEY; JIMMY WATSON; KENT GLENDENNING; RICHARD WEBER; EUGENE TONEY; KENNETH RECHER, SPONSOR; BILL DAUPERT

THE JUNIOR HI WERE VERY SORRY TO LOSE CARL UHLS, WHOSE PICTURE WAS TAKEN WITH THE SOFTBALL TEAM, WHO HAD MOVED AWAY.

SOFTBALL

THE JUNIOR HI HAS HAD A VERY SUCCESSFUL YEAR. THEY HAVE WON TWO GAMES AND LOST NONE.

BASKETBALL

THEY HAVE ALSO HAD A VERY SUCCESSFUL YEAR IN BASKETBALL. THEY HAVE PLAYED TWELVE GAMES. THEY LOST TWO AND WON TEN. NOW THEY ARE PLANNING ON PLAYING ZIONSVILLE IN THE JUNIOR HI TOURNEY WHICH IS PLAYED AT WHITESTOWN ON MARCH 4.

* * * * *

KENT GLENDENNING: HAGG'S DRUG STORE ISN'T OPEN ANY MORE AFTER 7:00.

MR. RECHER: WHY?

KENT: BECAUSE THE DOVER YELL-LEADER ELOPED WITH YOU.

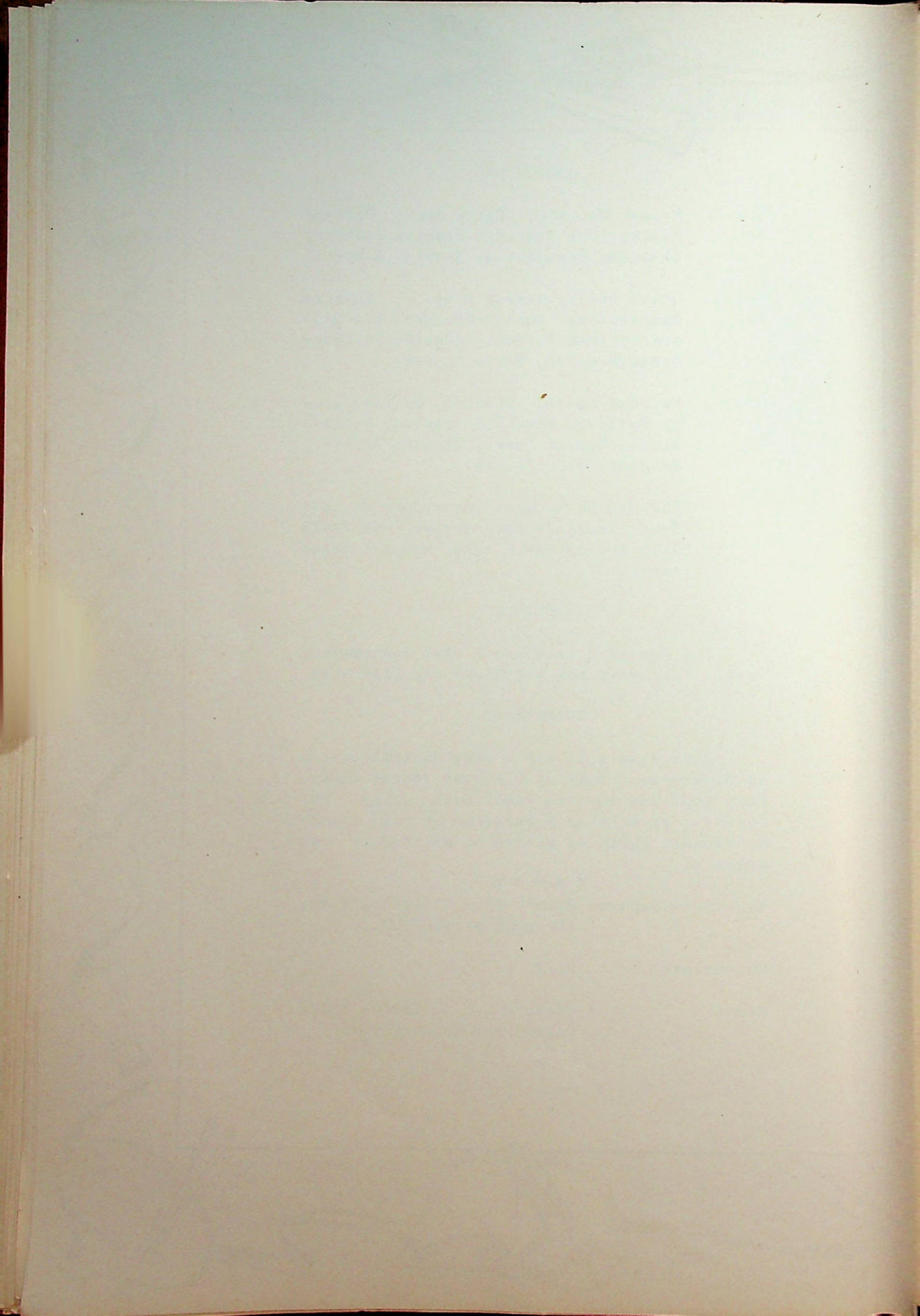

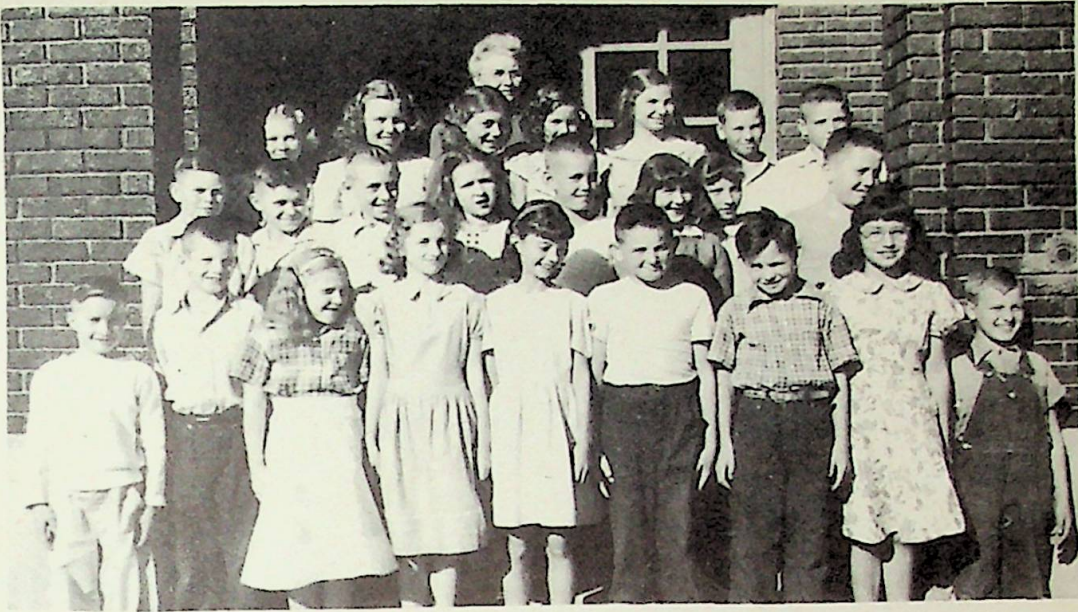

6TH
&
5TH



4TH
&
3RD

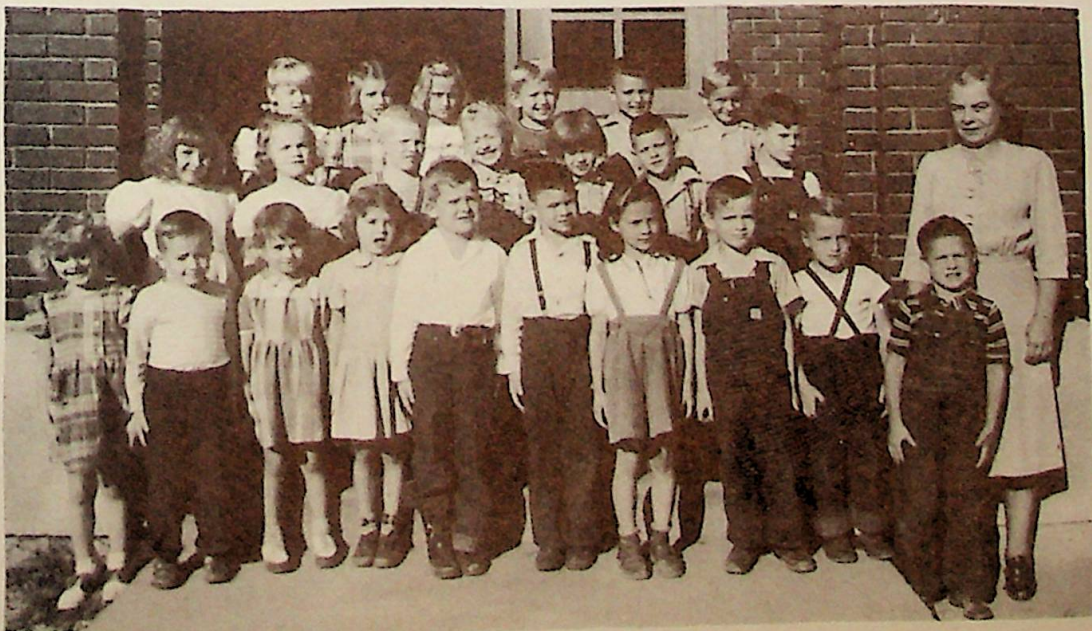

2ND
&
1ST

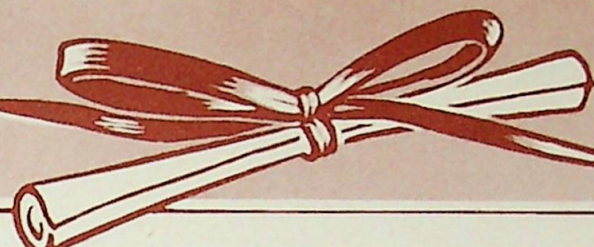

5TH AND 6TH GRADE CLASSES

Row 1. KENNETH HAZZARD, BOBBY TYLER, GRACE COZZY, JENNY WING, DEANNA BROWN, EDDIE CUNNINGHAM, BOBBY BENNINGTON, JEANNE BOWEN, WAYNE HARRIS.

Row 2. RUDY BARRICKMAN, FRANCIS McPEAK, WAYNE GLAUBER, PATTY BELCHER, AARON EVERTT, LAVON BELT, NANCY RAGAN, DICKIE ISENHOUR.

Row 3. SALLY GREEN, LEONA BAILEY, MARION BARRIER, PHYLLIS UHLS, WILMA SHARP, DANNY TYLER, JIMMY DICKERSON.

Row 4. MRS. MARJORIE AYERS,

ALL OF THE STUDENTS WERE PRESENT WHEN THE GROUP PICTURE WAS TAKEN. SINCE THE STARTING OF THE SCHOOL YEAR ONLY ONE PERSON HAS MOVED. WE WERE VERY SORRY TO LOSE PHYLLIS UHLS. WE HAVE ALSO HAD ONE GAIN IN THE FIFTH GRADE WHEN MARY ROSE BELT CAME.

3RD AND 4TH GRADE CLASSES

Row 1. GEORGE EVERETT, CHARLEY LAUDIG, RAYMOND BENNINGTON, RICHARD DAUPERT, LEE ANNA BARRIER, IVALEE HARRIS, MARILYN CORBLY, NEDDIE BELCHER.

Row 2. JUDITH BURNS, LARRY SALLEE, JOANNA CORBLY, DIANN BEADLE, JANET JOHNSON, THOMAS BAKER, ERNEST BORAM, LYLE GILES.

Row 3. JAMES TONEY, WANDA WITT, BARBARA STARKEY, DONNIE ETTER, LARRY PEETZ, JAMES SLOAN, SANDRA GRIGGS.

Row 4. MRS. SERELDA SMITH, TEACHER.



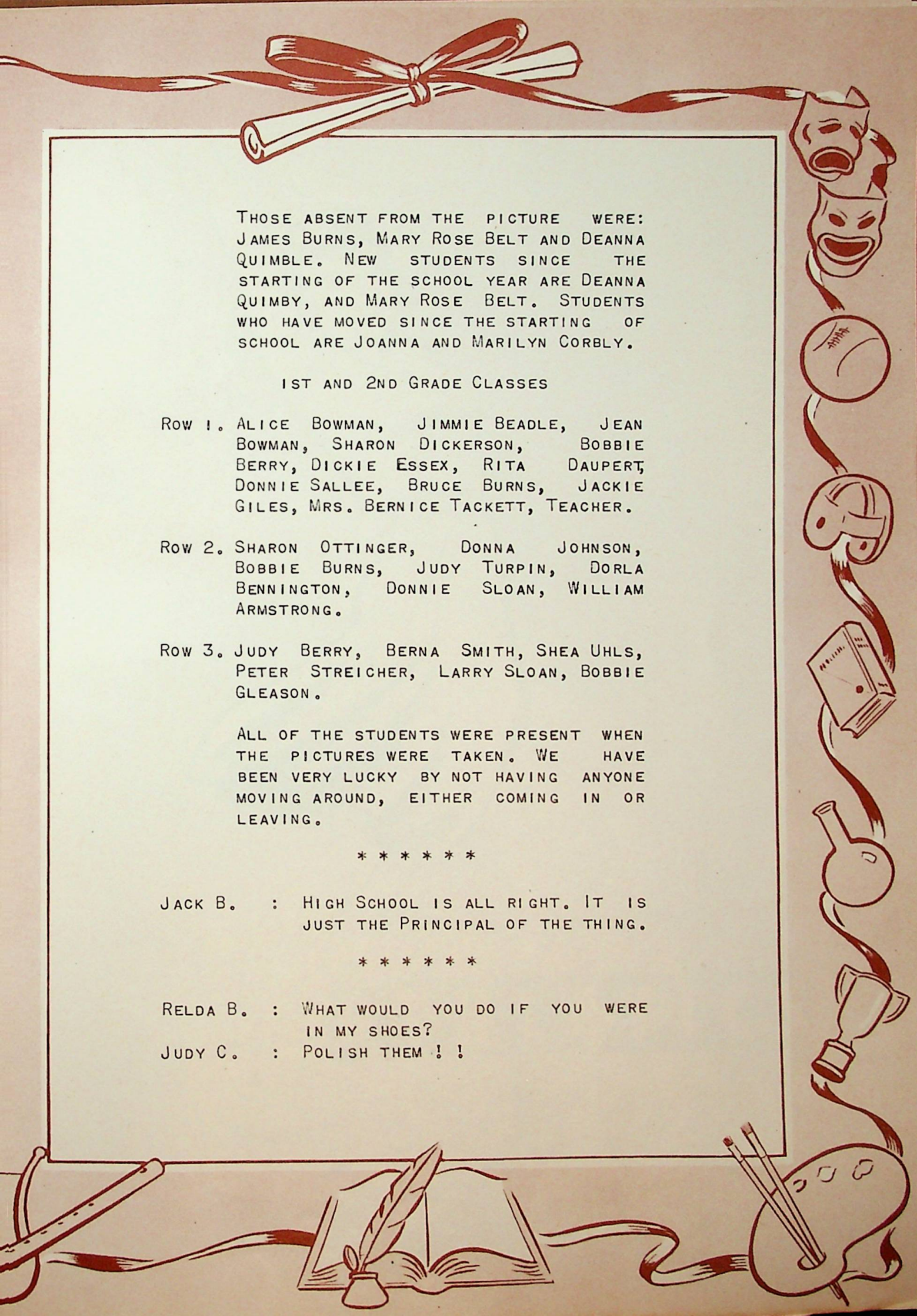

THOSE ABSENT FROM THE PICTURE WERE:
JAMES BURNS, MARY ROSE BELT AND DEANNA
QUIMBLE. NEW STUDENTS SINCE THE
STARTING OF THE SCHOOL YEAR ARE DEANNA
QUIMBY, AND MARY ROSE BELT. STUDENTS
WHO HAVE MOVED SINCE THE STARTING OF
SCHOOL ARE JOANNA AND MARILYN CORBLY.

1ST AND 2ND GRADE CLASSES

ROW 1. ALICE BOWMAN, JIMMIE BEADLE, JEAN
BOWMAN, SHARON DICKERSON, BOBBIE
BERRY, DICKIE ESSEX, RITA DAUPERT,
DONNIE SALLEE, BRUCE BURNS, JACKIE
GILES, MRS. BERNICE TACKETT, TEACHER.

ROW 2. SHARON OTTINGER, DONNA JOHNSON,
BOBBIE BURNS, JUDY TURPIN, DORLA
BENNINGTON, DONNIE SLOAN, WILLIAM
ARMSTRONG.

ROW 3. JUDY BERRY, BERNA SMITH, SHEA UHLS,
PETER STREICHER, LARRY SLOAN, BOBBIE
GLEASON.

ALL OF THE STUDENTS WERE PRESENT WHEN
THE PICTURES WERE TAKEN. WE HAVE
BEEN VERY LUCKY BY NOT HAVING ANYONE
MOVING AROUND, EITHER COMING IN OR
LEAVING.

* * * * *

JACK B. : HIGH SCHOOL IS ALL RIGHT. IT IS
JUST THE PRINCIPAL OF THE THING.

* * * * *

REDA B. : WHAT WOULD YOU DO IF YOU WERE
IN MY SHOES?

JUDY C. : POLISH THEM !!



ATHLETICS

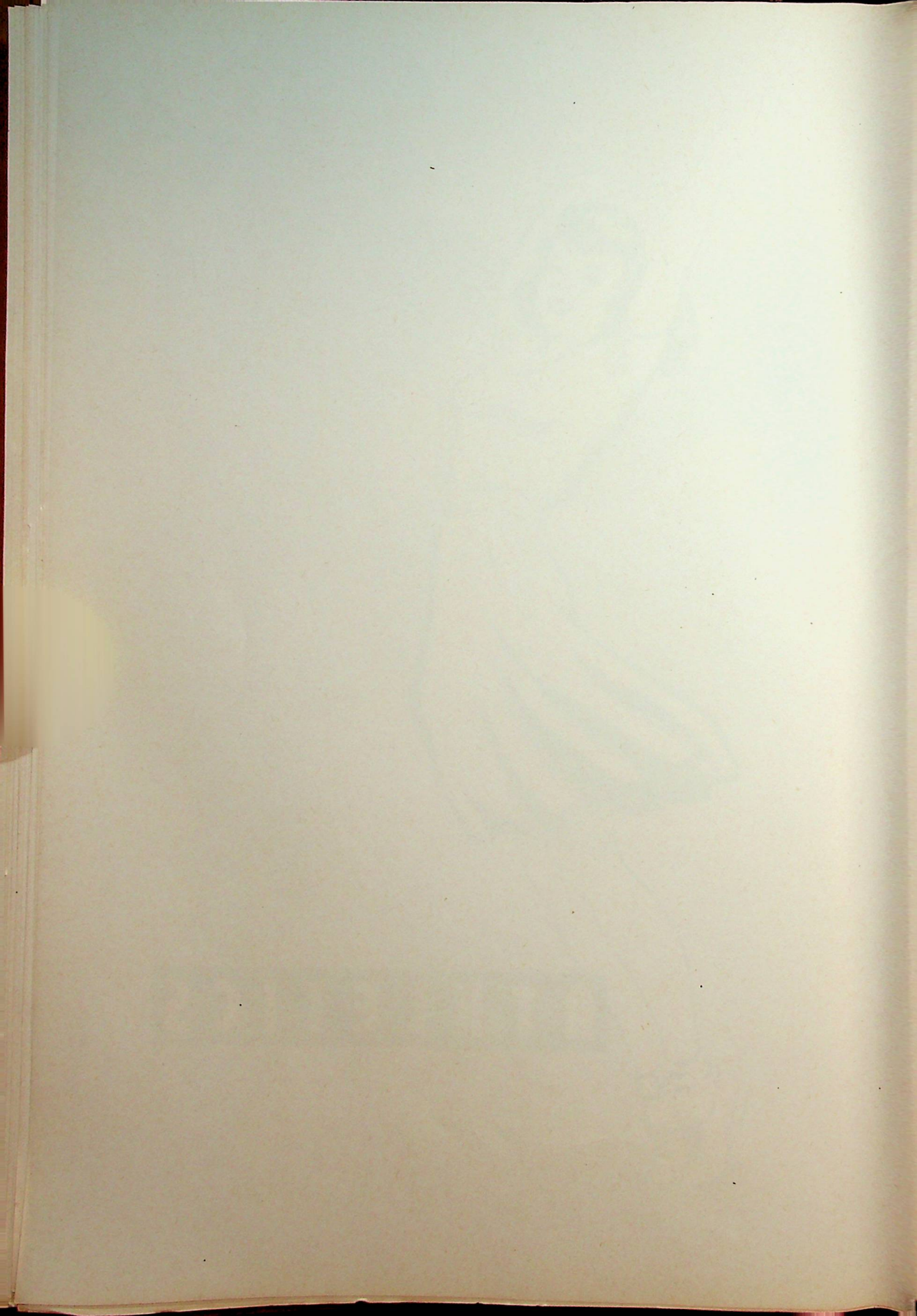



B
A
S
K
E
T
B
A
L
L



B
A
S
K
E
T
B
A
L
L

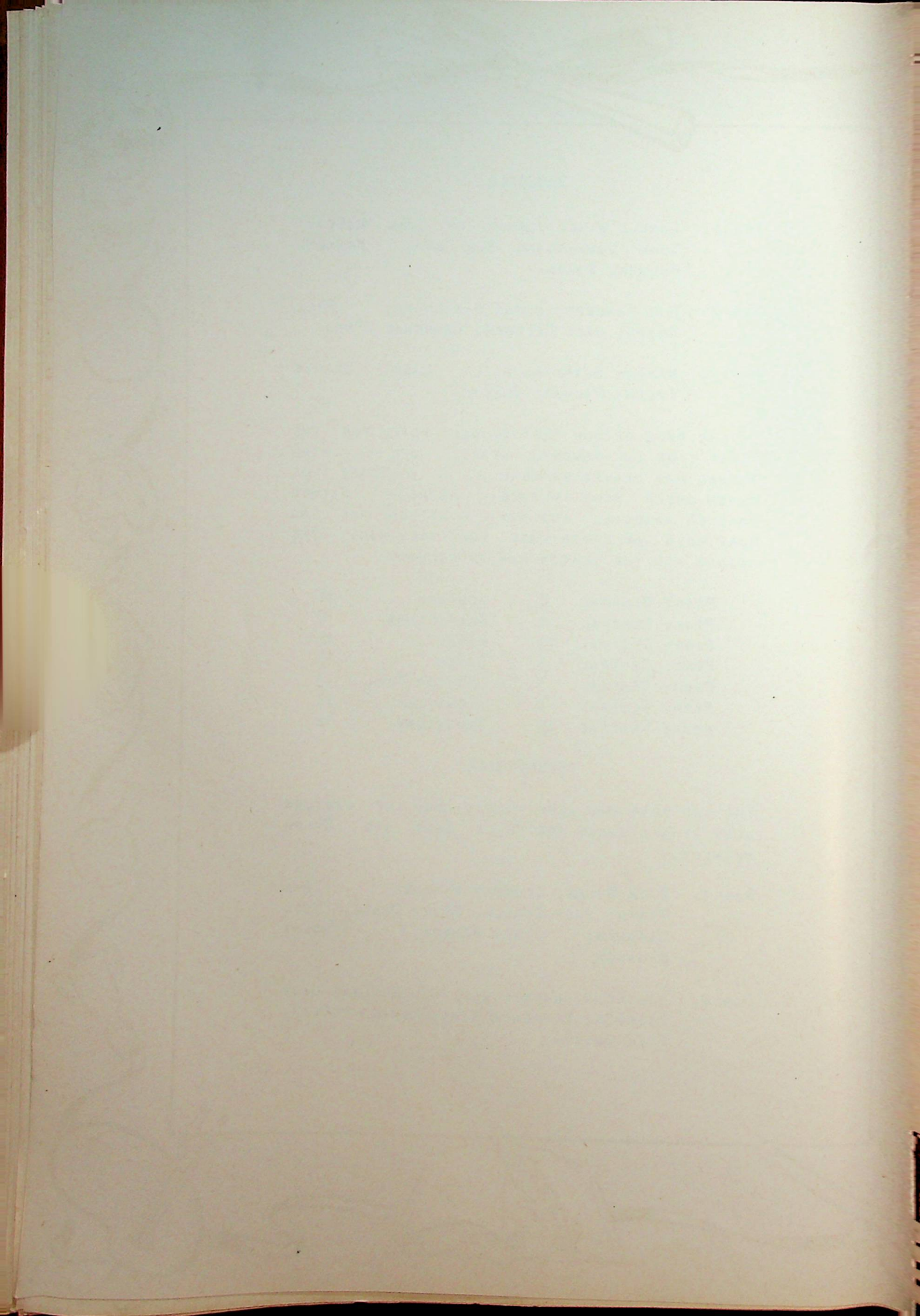

BASKETBALL CONTINUED

Row 3. NOBLE WALLACE, PRINCIPAL; GERALD SMITH;
 BERNARD SMITH; TOMMY CUNNINGHAM; BENNIE
 TYLER; MYRON DICKERSON; MARVIN SUTPHIN;
 BOB SANDERS; LOWELL WING; KENNETH RECHER,
 COACH.

INDIVIDUAL SCORING

NAMES	G	FG	FT	TP
LEE	16	31	28	90
R. McPEAK	18	80	38	198
BELCHER	18	77	46	200
WING	18	49	13	111
J. McPEAK	17	27	9	63
CUNNINGHAM	9	7	13	27
SMITH	10	17	6	40
TYLER	2	0	2	2
LEAP	12	9	5	23
DICKERSON	2	2	0	4

GAME AVERAGE 42.8 POINTS
 OPPONENTS AVERAGE 42.5 POINTS

GAMES PLAYED

A TEAM

PERRY CENTRAL	31	THORNTOWN	27
PERRY CENTRAL	68	PINNELL	46
PERRY CENTRAL	39	DOVER	26
PERRY CENTRAL	36	NEW RICHMOND	41
PERRY CENTRAL	51	CHARLTON	54
PERRY CENTRAL	32	WHITESTOWN	34
PERRY CENTRAL	45	JACKSON	44
PERRY CENTRAL	29	DOVER	31
PERRY CENTRAL	32	PIKE	48
PERRY CENTRAL	44	NEW ROSS	39
PERRY CENTRAL	35	JACKSON	41
PERRY CENTRAL	50	NORTH SALEM	46

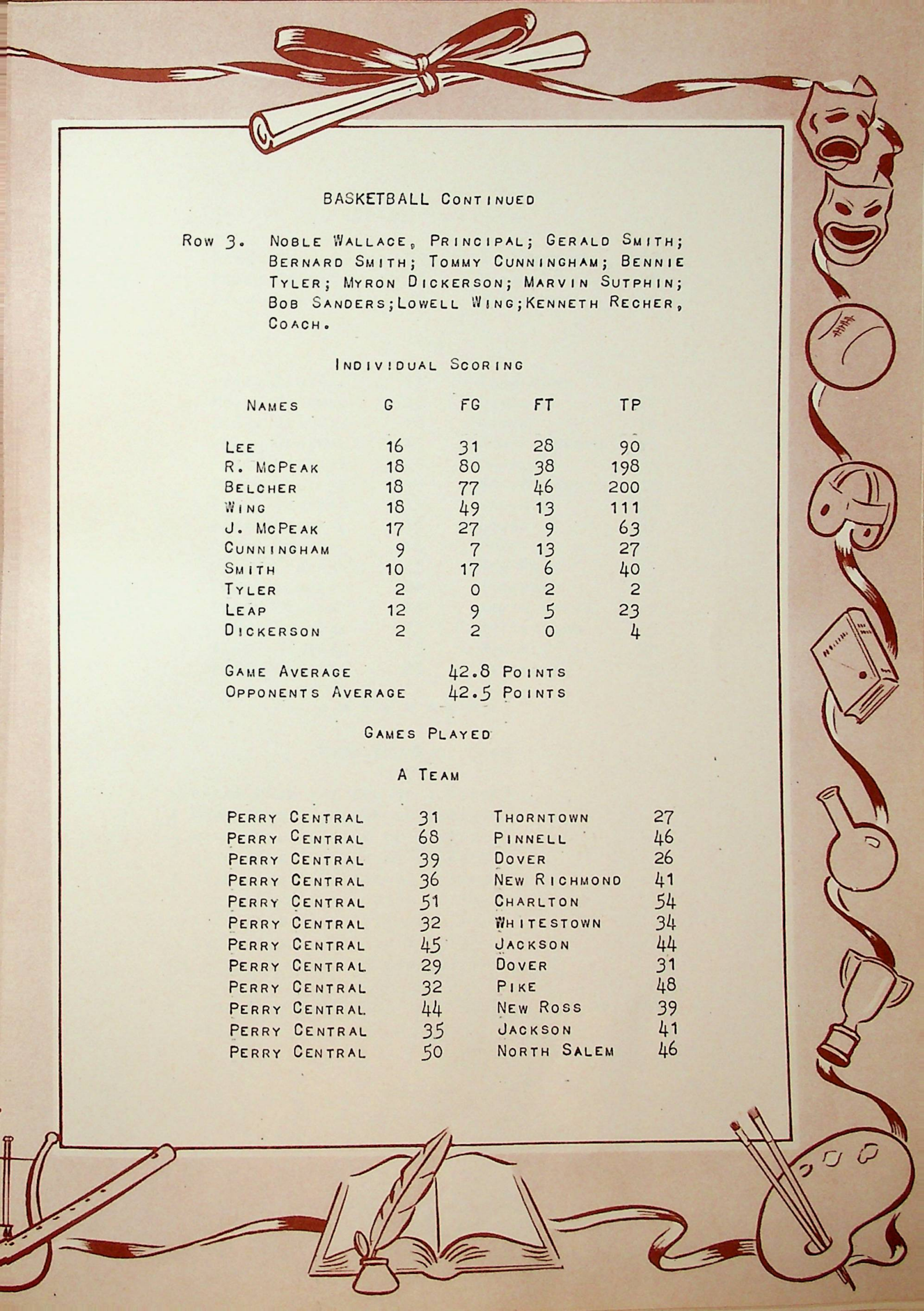

BASKETBALL CONTINUED

PERRY CENTRAL	49	WHITESTOWN	62
PERRY CENTRAL	43	PINNELL	36
PERRY CENTRAL	43	PITTSBORO	41

B TEAM

PERRY CENTRAL	27	THORNTOWN	31
PERRY CENTRAL	25	PINNELL	27
PERRY CENTRAL	18	DOVER	16
PERRY CENTRAL	13	NEW RICHMOND	14
PERRY CENTRAL	25	CHARLTON	35
PERRY CENTRAL	19	WHITESTOWN	15
PERRY CENTRAL	31	JACKSON	32
PERRY CENTRAL	19	DOVER	37
PERRY CENTRAL	14	PIKE	26
PERRY CENTRAL	25	NEW ROSS	21
PERRY CENTRAL	24	JACKSON	32
PERRY CENTRAL	20	NORTH SALEM	26
PERRY CENTRAL	23	WHITESTOWN	33
PERRY CENTRAL	15	PINNELL	28
PERRY CENTRAL	27	PITTSBORO	30

* * * * *

HAVE YOU EVER SEEN

A SHEET FROM THE BED OF A RIVER?
 A PAGE FROM A VOLUME OF STEAM?
 A WINK FROM THE EYE OF A NEEDLE?
 A NAIL FROM THE FINGER OF FATE?
 A HAIR FROM THE HEAD OF A HAMMER?
 A FEATHER FROM THE WING OF AN ARMY?
 A BITE FROM THE TEETH OF A SAW?
 A CHECK THAT IS DRAWN ON A SAND BANK?
 OR A JOINT FROM THE LIMB OF THE LAW?

NO, -- BUT WE HAVE SEEN TOES ON THE FOOT OF THE
 BED.

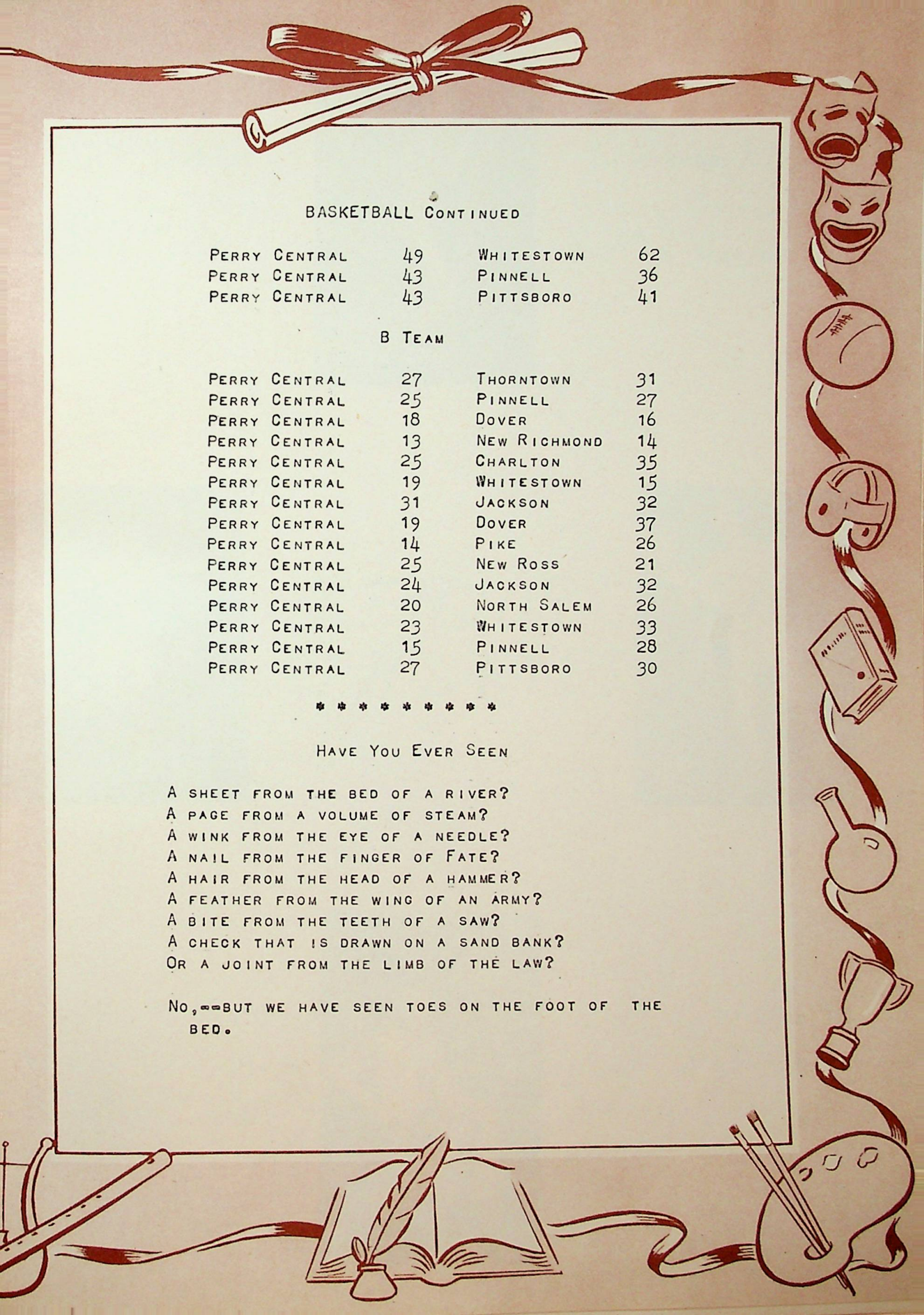

Jack Belcher

Varsity Team 2-3-4
Scrub Team 1
Position - Center

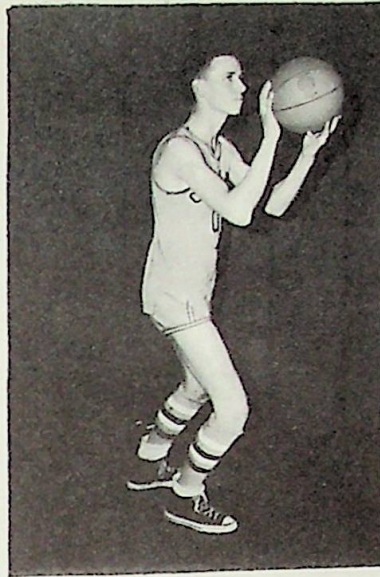

Lawrence Wing

Varsity Team 2-3-4
Scrub Team 1
Position - Guard



SENIOR ATHLETES



Jim McPeak

Varsity Team 2-3-4
Scrub Team 1
Position - Guard



Betty Ann Ragan
YELL LEADER 1-2-3-4



ACTIVITIES

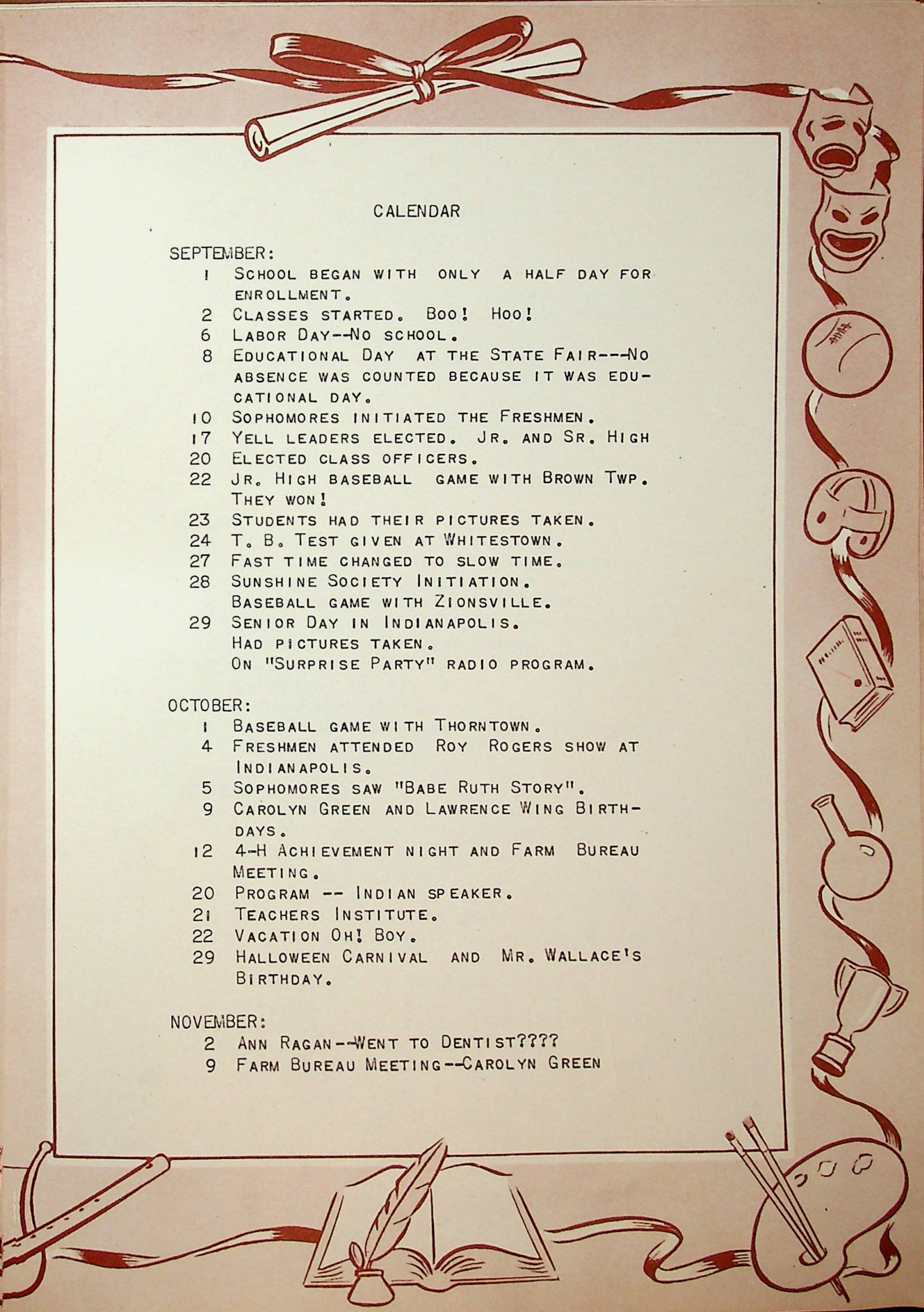

CALENDAR

SEPTEMBER:

- 1 SCHOOL BEGAN WITH ONLY A HALF DAY FOR ENROLLMENT.
- 2 CLASSES STARTED. BOO! HOO!
- 6 LABOR DAY--NO SCHOOL.
- 8 EDUCATIONAL DAY AT THE STATE FAIR--NO ABSENCE WAS COUNTED BECAUSE IT WAS EDUCATIONAL DAY.
- 10 SOPHOMORES INITIATED THE FRESHMEN.
- 17 YELL LEADERS ELECTED. JR. AND SR. HIGH
- 20 ELECTED CLASS OFFICERS.
- 22 JR. HIGH BASEBALL GAME WITH BROWN TWP. THEY WON!
- 23 STUDENTS HAD THEIR PICTURES TAKEN.
- 24 T. B. TEST GIVEN AT WHITESTOWN.
- 27 FAST TIME CHANGED TO SLOW TIME.
- 28 SUNSHINE SOCIETY INITIATION.
BASEBALL GAME WITH ZIONSVILLE.
- 29 SENIOR DAY IN INDIANAPOLIS.
HAD PICTURES TAKEN.
ON "SURPRISE PARTY" RADIO PROGRAM.

OCTOBER:

- 1 BASEBALL GAME WITH THORNTOWN.
- 4 FRESHMEN ATTENDED ROY ROGERS SHOW AT INDIANAPOLIS.
- 5 SOPHOMORES SAW "BABE RUTH STORY".
- 9 CAROLYN GREEN AND LAWRENCE WING BIRTHDAYS.
- 12 4-H ACHIEVEMENT NIGHT AND FARM BUREAU MEETING.
- 20 PROGRAM -- INDIAN SPEAKER.
- 21 TEACHERS INSTITUTE.
- 22 VACATION OH! BOY.
- 29 HALLOWEEN CARNIVAL AND MR. WALLACE'S BIRTHDAY.

NOVEMBER:

- 2 ANN RAGAN--WENT TO DENTIST????
- 9 FARM BUREAU MEETING--CAROLYN GREEN

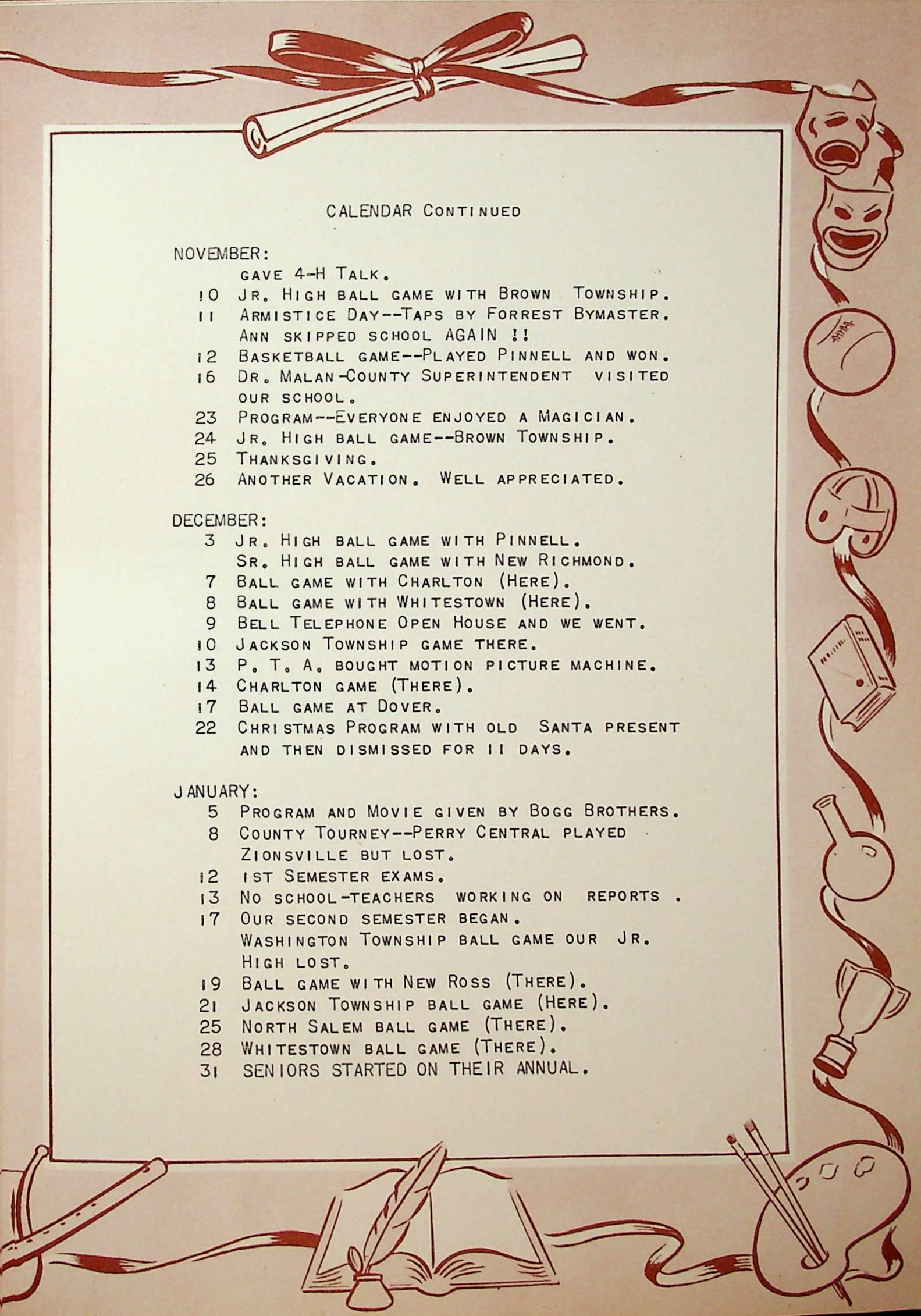

CALENDAR CONTINUED

NOVEMBER:

- GAVE 4-H TALK.
- 10 JR. HIGH BALL GAME WITH BROWN TOWNSHIP.
- 11 ARMISTICE DAY--TAPS BY FORREST BYMASTER.
ANN SKIPPED SCHOOL AGAIN !!
- 12 BASKETBALL GAME--PLAYED PINNELL AND WON.
- 16 DR. MALAN-COUNTY SUPERINTENDENT VISITED
OUR SCHOOL.
- 23 PROGRAM--EVERYONE ENJOYED A MAGICIAN.
- 24 JR. HIGH BALL GAME--BROWN TOWNSHIP.
- 25 THANKSGIVING.
- 26 ANOTHER VACATION. WELL APPRECIATED.

DECEMBER:

- 3 JR. HIGH BALL GAME WITH PINNELL.
SR. HIGH BALL GAME WITH NEW RICHMOND.
- 7 BALL GAME WITH CHARLTON (HERE).
- 8 BALL GAME WITH WHITESTOWN (HERE).
- 9 BELL TELEPHONE OPEN HOUSE AND WE WENT.
- 10 JACKSON TOWNSHIP GAME THERE.
- 13 P. T. A. BOUGHT MOTION PICTURE MACHINE.
- 14 CHARLTON GAME (THERE).
- 17 BALL GAME AT DOVER.
- 22 CHRISTMAS PROGRAM WITH OLD SANTA PRESENT
AND THEN DISMISSED FOR 11 DAYS.

JANUARY:

- 5 PROGRAM AND MOVIE GIVEN BY BOGG BROTHERS.
- 8 COUNTY TOURNEY--PERRY CENTRAL PLAYED
ZIONSVILLE BUT LOST.
- 12 1ST SEMESTER EXAMS.
- 13 NO SCHOOL-TEACHERS WORKING ON REPORTS .
- 17 OUR SECOND SEMESTER BEGAN.
WASHINGTON TOWNSHIP BALL GAME OUR JR.
HIGH LOST.
- 19 BALL GAME WITH NEW ROSS (THERE).
- 21 JACKSON TOWNSHIP BALL GAME (HERE).
- 25 NORTH SALEM BALL GAME (THERE).
- 28 WHITESTOWN BALL GAME (THERE).
- 31 SENIORS STARTED ON THEIR ANNUAL.

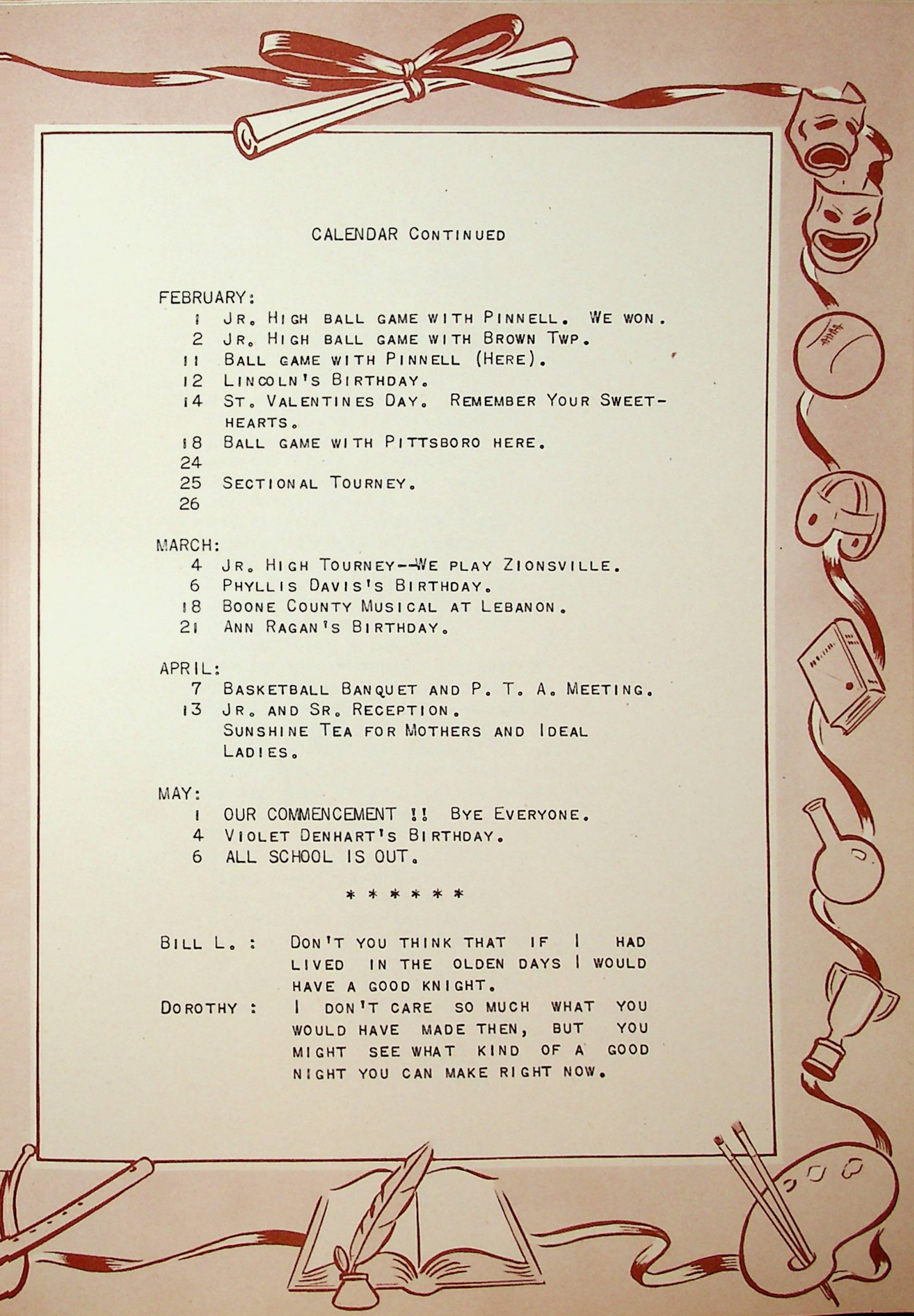

CALENDAR CONTINUED

FEBRUARY:

- 1 JR. HIGH BALL GAME WITH PINNELL. WE WON.
- 2 JR. HIGH BALL GAME WITH BROWN TWP.
- 11 BALL GAME WITH PINNELL (HERE).
- 12 LINCOLN'S BIRTHDAY.
- 14 ST. VALENTINES DAY. REMEMBER YOUR SWEET-HEARTS.
- 18 BALL GAME WITH PITTSBORO HERE.
- 24
- 25 SECTIONAL TOURNEY.
- 26

MARCH:

- 4 JR. HIGH TOURNEY--WE PLAY ZIONSVILLE.
- 6 PHYLLIS DAVIS'S BIRTHDAY.
- 18 BOONE COUNTY MUSICAL AT LEBANON.
- 21 ANN RAGAN'S BIRTHDAY.

APRIL:

- 7 BASKETBALL BANQUET AND P. T. A. MEETING.
- 13 JR. AND SR. RECEPTION.
SUNSHINE TEA FOR MOTHERS AND IDEAL LADIES.

MAY:

- 1 OUR COMMENCEMENT !! BYE EVERYONE.
- 4 VIOLET DENHART'S BIRTHDAY.
- 6 ALL SCHOOL IS OUT.

* * * * *

BILL L. : DON'T YOU THINK THAT IF I HAD LIVED IN THE OLDEN DAYS I WOULD HAVE A GOOD KNIGHT.

DOROTHY : I DON'T CARE SO MUCH WHAT YOU WOULD HAVE MADE THEN, BUT YOU MIGHT SEE WHAT KIND OF A GOOD NIGHT YOU CAN MAKE RIGHT NOW.

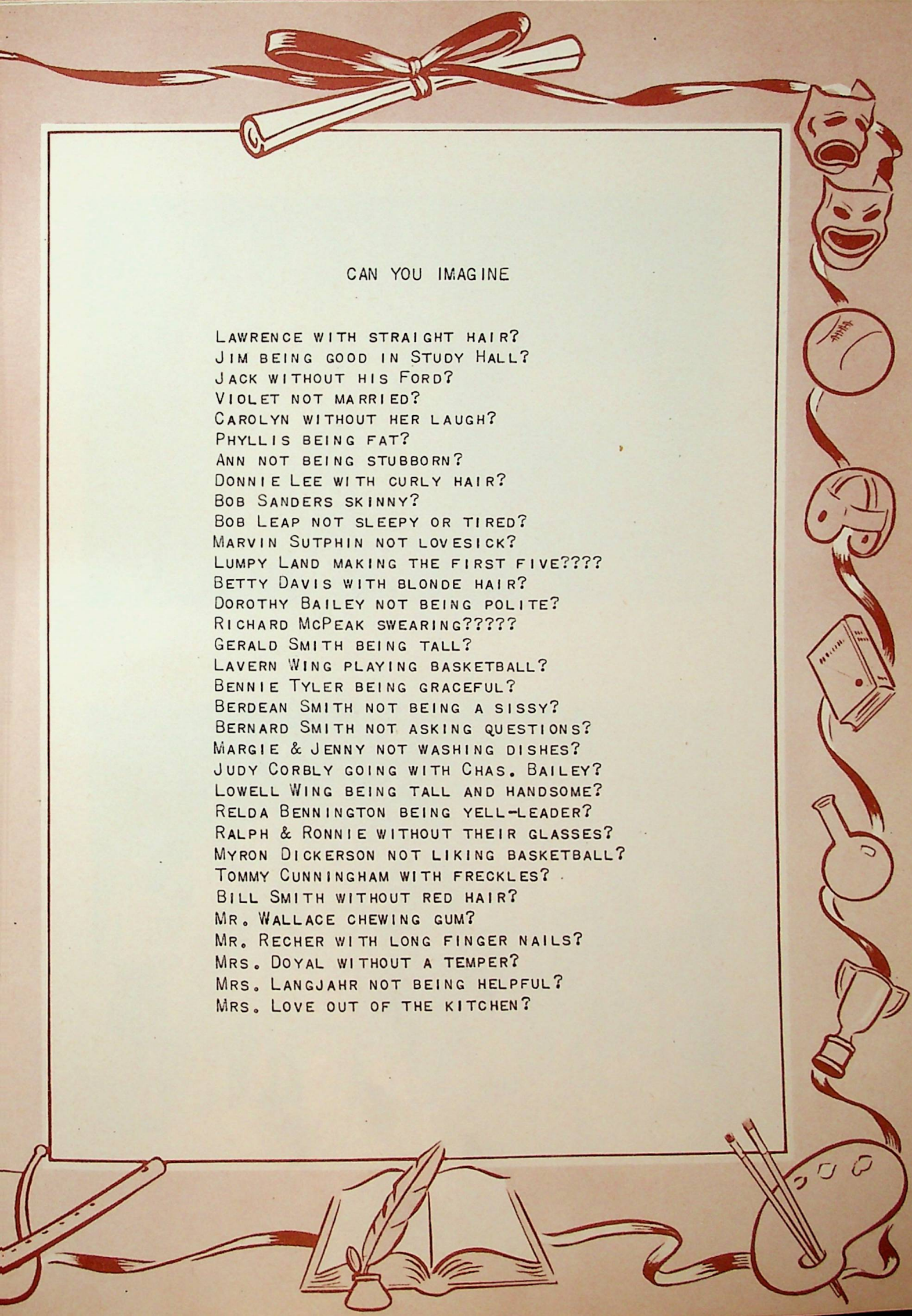

CAN YOU IMAGINE

LAWRENCE WITH STRAIGHT HAIR?
JIM BEING GOOD IN STUDY HALL?
JACK WITHOUT HIS FORD?
VIOLET NOT MARRIED?
CAROLYN WITHOUT HER LAUGH?
PHYLLIS BEING FAT?
ANN NOT BEING STUBBORN?
DONNIE LEE WITH CURLY HAIR?
BOB SANDERS SKINNY?
BOB LEAP NOT SLEEPY OR TIRED?
MARVIN SUTPHIN NOT LOVESICK?
LUMPY LAND MAKING THE FIRST FIVE????
BETTY DAVIS WITH BLONDE HAIR?
DOROTHY BAILEY NOT BEING POLITE?
RICHARD McPEAK SWEARING?????
GERALD SMITH BEING TALL?
LAVERN WING PLAYING BASKETBALL?
BENNIE TYLER BEING GRACEFUL?
BERDEAN SMITH NOT BEING A SISSY?
BERNARD SMITH NOT ASKING QUESTIONS?
MARGIE & JENNY NOT WASHING DISHES?
JUDY CORBLY GOING WITH CHAS. BAILEY?
LOWELL WING BEING TALL AND HANDSOME?
REDA BENNINGTON BEING YELL-LEADER?
RALPH & RONNIE WITHOUT THEIR GLASSES?
MYRON DICKERSON NOT LIKING BASKETBALL?
TOMMY CUNNINGHAM WITH FRECKLES?
BILL SMITH WITHOUT RED HAIR?
MR. WALLACE CHEWING GUM?
MR. RECHER WITH LONG FINGER NAILS?
MRS. DOYAL WITHOUT A TEMPER?
MRS. LANGJAHR NOT BEING HELPFUL?
MRS. LOVE OUT OF THE KITCHEN?



GIRLS
CHORUS



SUNSHINE
SOCIETY



GIRL'S CHORUS

- Row 1. MRS. DOYAL, DIRECTOR; SHARLENE BENNINGTON; VIOLET DENHART; DOROTHY BAILEY; CAROLYN EVERETT; CAROLYN GREEN; DOROTHY SANDERS.
- Row 2. JUDY CORBLY; DOROTHY BOWEN; PATTY BELT; ANN RAGAN; JENNY RAGAN; MARGIE RAGAN.
- Row 3. CAROLYN SMITH; BETTY STARKEY; RILLA WALLACE; SUE TURPIN; MARGIE WING; JOANN COZZY.

THE CHORUS PARTICIPATED IN THE ANNUAL COUNTY MUSIC FESTIVAL AT LEBANON GYM ON MARCH 18, 1949, AT 7:30.

SUNSHINE SOCIETY

- Row 1. JOANN COZZY; BETTY STARKEY; MARGIE WING; JUDY CORBLY, CORRESPONDING SECRETARY; SUE TURPIN; VIOLET DENHART, TREASURER; CAROLYN SMITH; RILLA WALLACE.
- Row 2. DOROTHY SANDERS; PATTY BELT; DOROTHY BOWEN; SHARLENE BENNINGTON; JENNY RAGAN, RECORDING SECRETARY; RELDA BENNINGTON; MRS. LOVE, SPONSOR.
- Row 3. MARGIE RAGAN; CAROLYN GREEN; ANN RAGAN, PRESIDENT; LOIS UHLS, MOVED AWAY; DOROTHY BAILEY, VICE PRESIDENT.

THE SUNSHINE SOC. DISTRIBUTED THANKSGIVING BASKETS TO TWO NEEDY FAMILIES IN THE COMMUNITY. THEY ALSO HELD A HALLOWEEN CARNIVAL AND GAVE THE PROFITS TO THE RILEY FUND.





C
O
M
M
E
R
C
I
A
L

C
L
A
S
S
E
S



S
H
O
P

C
L
A
S
S
E
S

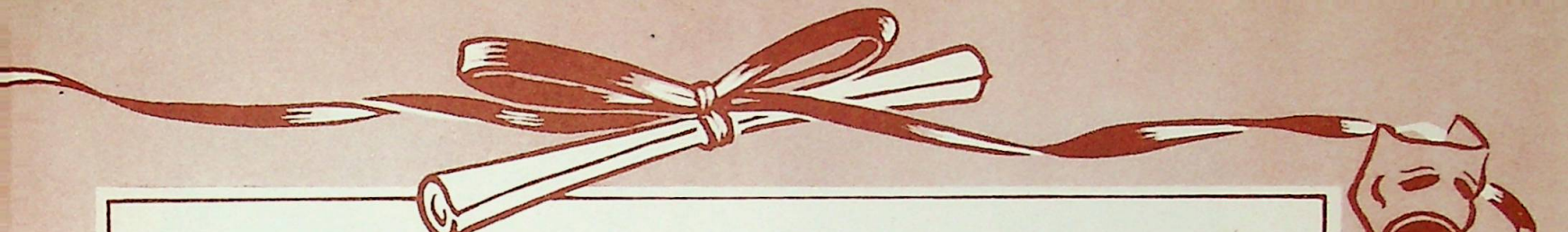

COMMERCIAL CLASSES

TWENTY STUDENTS ARE ENROLLED IN THE COMMERCIAL COURSES CONSISTING OF GENERAL BUSINESS, TYPING, SECRETARIAL TRAINING, BOOKKEEPING, AND SHORTHAND.

CERTIFICATES ARE AWARDED TO TYPING STUDENTS WHO ARE ABLE TO TYPE AT LEAST 30 BUT LESS THAN 40 NET WORDS PER MINUTE FOR 10 MINUTES. CERTIFICATES HAVE BEEN WON BY CAROLYN GREEN, ANN RAGAN, JACK BELCHER, VIOLET DENHART, PHYLLIS DAVIS, DONNIE LEE, DOROTHY BAILEY, AND MARVIN SUTPHIN.

BRONZE PINS ARE AWARDED FOR TYPING AT LEAST 40 BUT LESS THAN 50 NET WORDS PER MINUTE FOR 10 MINUTES. BRONZE PINS HAVE BEEN AWARDED TO CAROLYN GREEN, ANN RAGAN AND VIOLET DENHART.

REQUIREMENTS FOR SILVER TYPING PINS ARE AT LEAST 50 BUT LESS THAN 60 NET WORDS PER MINUTE FOR 10 MINUTES. CAROLYN GREEN AND ANN RAGAN HAVE WON SILVER PINS.

SHOP CLASSES

THE SHOP WAS A NEW CLASS THIS YEAR, WHICH WAS MADE POSSIBLE BY MR. WALLACE'S GOOD MANAGEMENT.

SEVERAL NEW MACHINES WERE ADDED, SUCH AS SAWS, DRILL, GRINDERS, AND VISES. IT IS A PLACE FOR VALUABLE EXPERIENCE IN WOODWORK. INSTEAD OF WHITTLING AND CARVING ON SCHOOL PROPERTY, THE BOYS ARE TAUGHT TO TURN THEIR ABILITY INTO MAKING SOMETHING USEFUL. THIS DEPARTMENT MAY BE DESCRIBED AS A MEANS OF "LEARNING BY DOING."

"WHAT IS SPACE?" THE TEACHER ASKED
THE TREMBLING FRESHIE SAID:
"I CANNOT THINK OF IT RIGHT NOW,
BUT I'VE GOT IT IN MY HEAD."

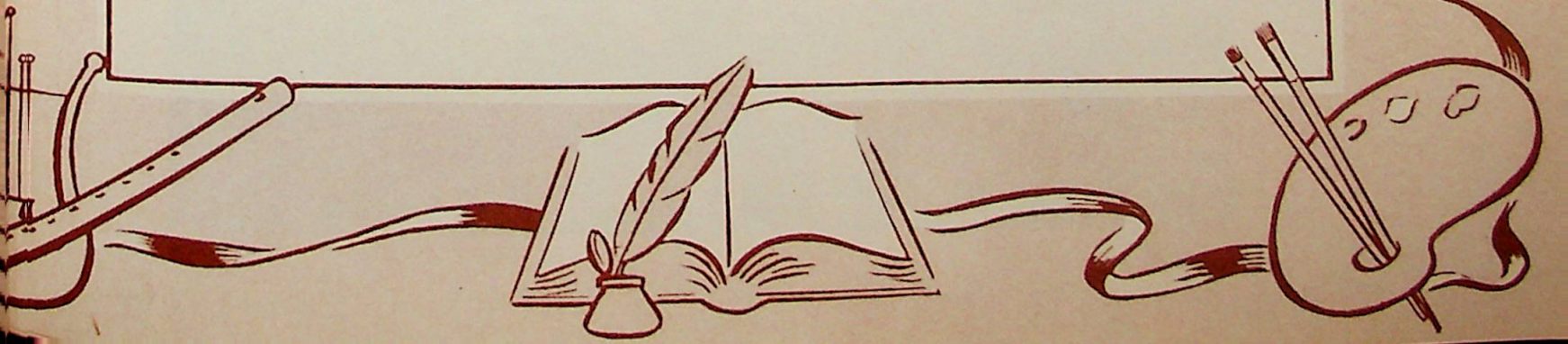

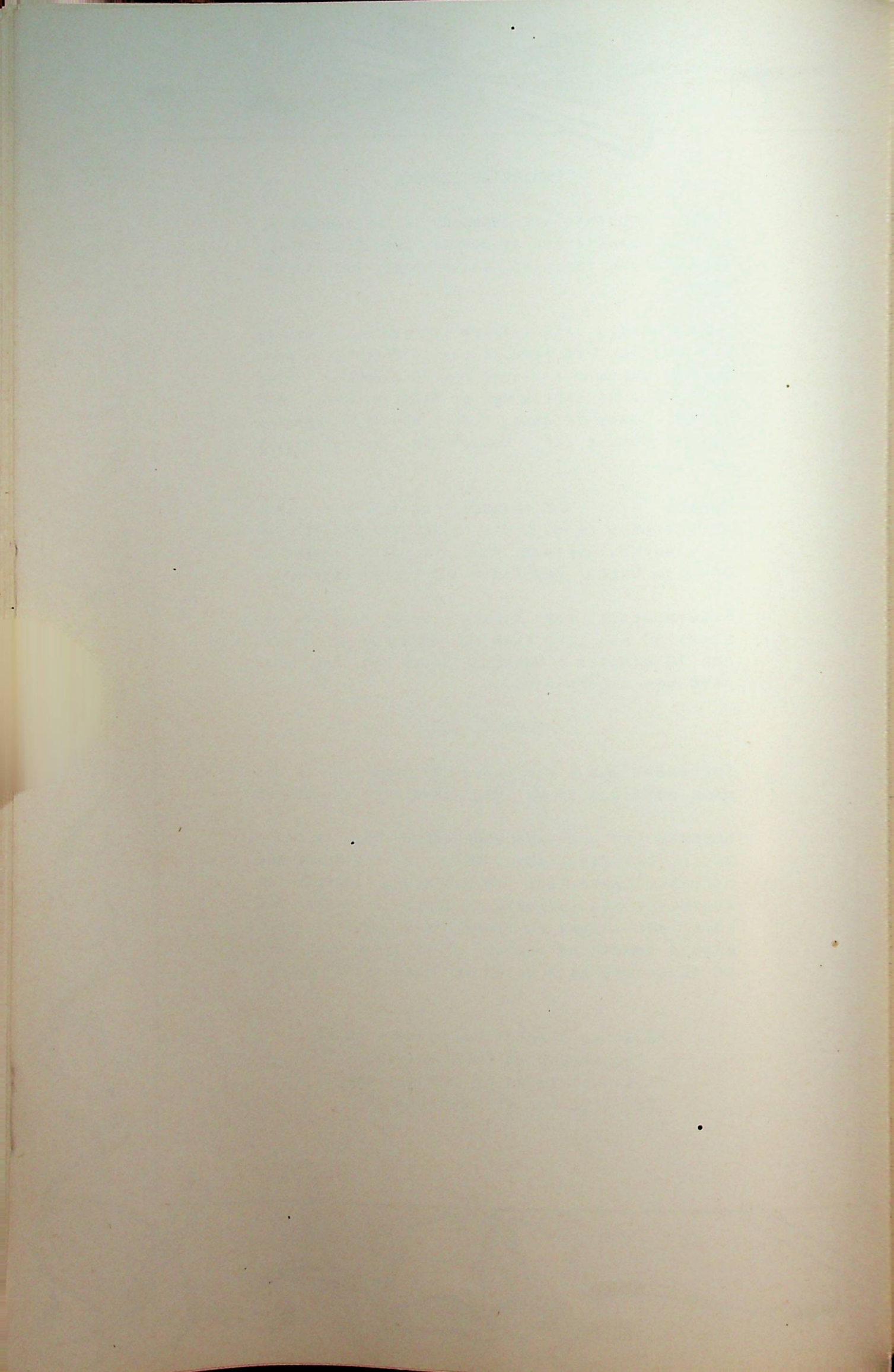



G
I
R
L
S

4-H

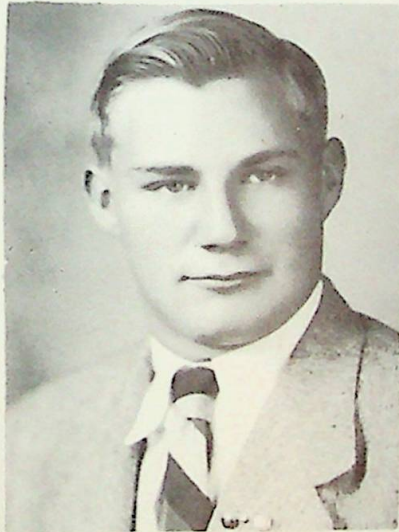

L
E
A
D
E
R
S



B
O
Y
S

4-H

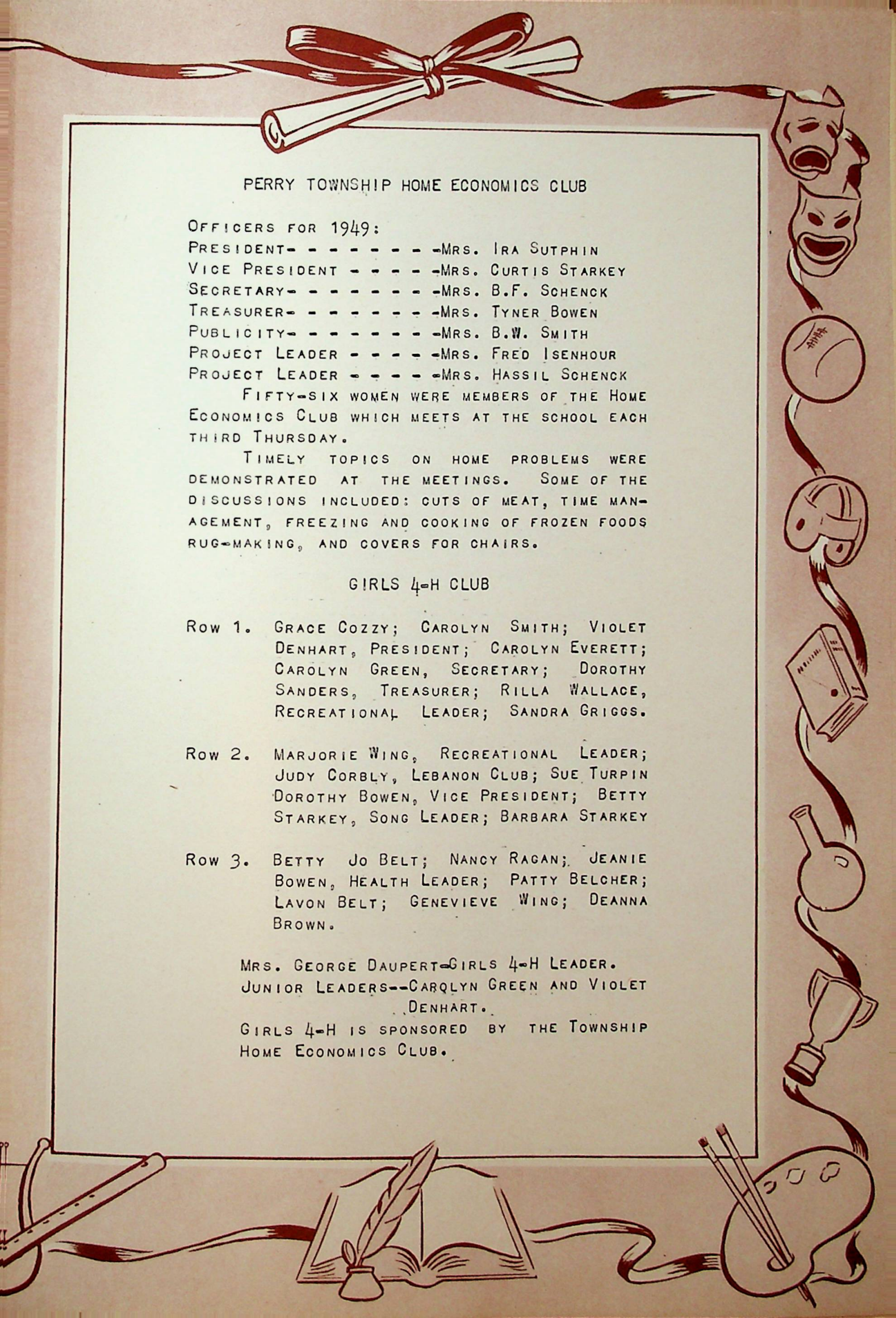

PERRY TOWNSHIP HOME ECONOMICS CLUB

OFFICERS FOR 1949:

PRESIDENT - - - - - MRS. IRA SUTPHIN
VICE PRESIDENT - - - - - MRS. CURTIS STARKEY
SECRETARY - - - - - MRS. B.F. SCHENCK
TREASURER - - - - - MRS. TYNER BOWEN
PUBLICITY - - - - - MRS. B.W. SMITH
PROJECT LEADER - - - - - MRS. FRED ISENHOUR
PROJECT LEADER - - - - - MRS. HASSIL SCHENCK

FIFTY-SIX WOMEN WERE MEMBERS OF THE HOME ECONOMICS CLUB WHICH MEETS AT THE SCHOOL EACH THIRD THURSDAY.

TIMELY TOPICS ON HOME PROBLEMS WERE DEMONSTRATED AT THE MEETINGS. SOME OF THE DISCUSSIONS INCLUDED: CUTS OF MEAT, TIME MANAGEMENT, FREEZING AND COOKING OF FROZEN FOODS RUG-MAKING, AND COVERS FOR CHAIRS.

GIRLS 4-H CLUB

Row 1. GRACE COZZY; CAROLYN SMITH; VIOLET DENHART, PRESIDENT; CAROLYN EVERETT; CAROLYN GREEN, SECRETARY; DOROTHY SANDERS, TREASURER; RILLA WALLACE, RECREATIONAL LEADER; SANDRA GRIGGS.

Row 2. MARJORIE WING, RECREATIONAL LEADER; JUDY CORBLY, LEBANON CLUB; SUE TURPIN DOROTHY BOWEN, VICE PRESIDENT; BETTY STARKEY, SONG LEADER; BARBARA STARKEY

Row 3. BETTY JO BELT; NANCY RAGAN; JEANIE BOWEN, HEALTH LEADER; PATTY BELCHER; LAVON BELT; GENEVIEVE WING; DEANNA BROWN.

MRS. GEORGE DAUPERT-GIRLS 4-H LEADER.
JUNIOR LEADERS--CAROLYN GREEN AND VIOLET DENHART.

GIRLS 4-H IS SPONSORED BY THE TOWNSHIP HOME ECONOMICS CLUB.

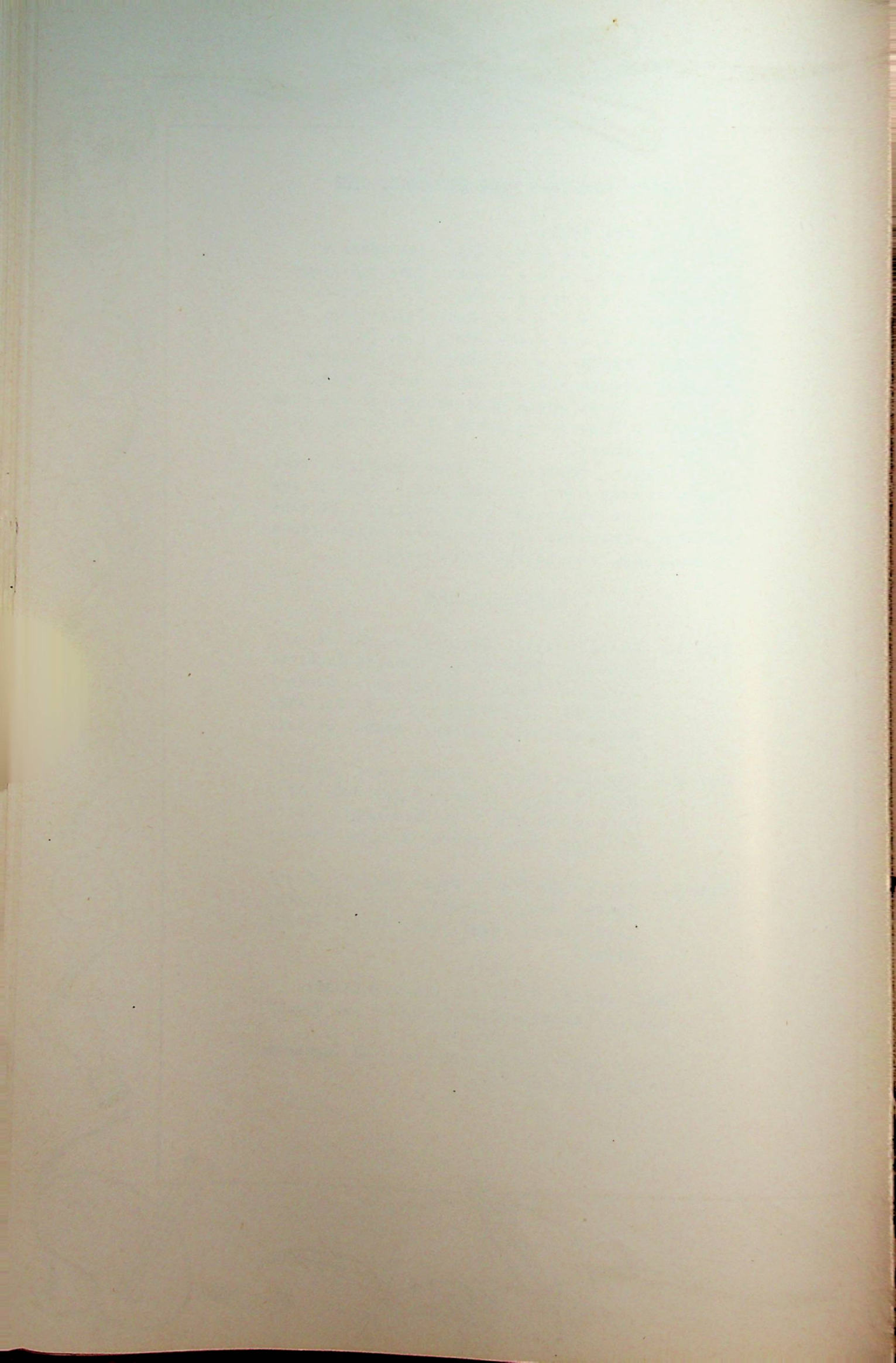

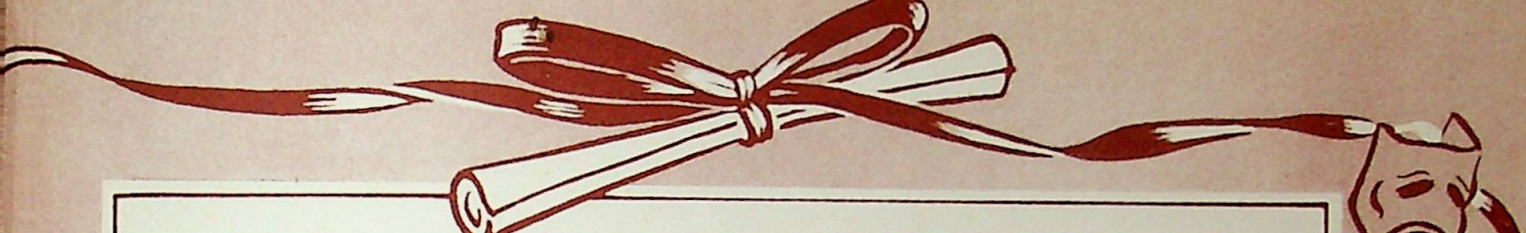

PERRY TOWNSHIP FARM BUREAU

OFFICERS FOR 1948 WERE:

PRESIDENT - - - - -FRANK SANDERS
VICE PRESIDENT - - -ALFRED GREEN
S. & E. DIRECTOR - -MRS. O. A. GLENDENNING
SECRETARY- - - - -MRS. H. A. McQUEEN
TREASURER- - - - -MRS. TRUITT BROWN

OUTSTANDING FEATURES OF THE YEAR'S PROGRAM WERE: A TALK BY THE COUNTY SUPERVISOR OF THE CO-OP, WM. DAY, ON THE FARMER'S OUTLOOK; A PATRIOTIC PLAY; TALK, HASSIL SCHENCK, ON THE STATE LEGISLATURE PROBLEMS; MRS. SCHENCK, ON HER TRIP TO EUROPE; MOVIES ON AGRICULTURE; DR. ROBERT WISEHEART'S TALK ON RUSSIA; MEMORIAL SERVICES; PICNIC AT MEMORIAL PARK, WITH HARRISON TOWNSHIP.

DONATIONS WERE MADE TO: RED CROSS; POLIO, MODLIN, CANCER, AND THE SHADES PARK FUNDS.

MRS. GEORGE DAUPERT SUPERVISED THE PET AND HOBBY CLUB.

A THREE-ACT PLAY, "THE GHOST OF THE ROARING PINES" WAS GIVEN IN MARCH BY SEVERAL MEMBERS OF THE FARM BUREAU.

BOY'S 4-H CLUB

Row 1. BETTY STARKEY; DOROTHY BOWEN, RECREATION LEADER; VIOLET DENHART, SECRETARY AND TREASURER; NANCY RAGAN; MARILYN BOWEN.

Row 2. EDDIE CUNNINGHAM; JIMMIE DICKERSON; HORACE BELCHER; BOB DAUPERT; AARON EVERETT.

Row 3. CHARLES BAILEY; JIMMY WATSON; KENT GLENDENNING, VICE PRESIDENT; MYRON DICKERSON, PRESIDENT; RICHARD WEBER, RECREATION LEADER; BOB PEABODY; BILL DAUPERT.

TOM DENHART, JUNIOR LEADER, ASST. LEADER.
MR. GEORGE DAUPERT, ADULT LEADER
BOY'S 4-H SPONSORED BY FARM BUREAU





PARENT-TEACHER'S ASSOCIATION

THE 1948-49 OFFICERS WERE:

PRESIDENT - - - - -MRS. IRA SUTPHIN
VICE PRESIDENT - - - - -MRS. ZARA GLENDENNING
TREASURER - - - - -MRS. ELLSWORTH PEABODY
SECRETARY - - - - -MRS. HERMAN AYERS

THE SEPTEMBER MEETING FEATURED A COOPERATIVE DINNER AND A DISCUSSION OF SCOUT WORK BY FRED CARSON OF ZIONSVILLE.

A HISTORY OF THE SCHOOL WAS PRESENTED AT THE NOVEMBER MEETING SHOWING THE PROGRESS OF THE VARIOUS PHASES OF EDUCATION SINCE 1917.

CHRISTMAS SONGS, STORIES AND RECITATIONS FEATURED THE DECEMBER MEETING WITH APPROXIMATELY 150 PEOPLE PRESENT.

THE MOVIE-PROJECTOR COMMITTEE REPORTED AT THE JANUARY MEETING THAT A BELL-HOWE PROJECTOR HAD BEEN BOUGHT. SEVERAL MOVIES WERE SHOWN AT LATER MEETINGS THAT WERE VERY ENTERTAINING AND EDUCATIONAL.

THE EXECUTIVE COMMITTEE MET EACH MONTH AND TRANSACTED BUSINESS MATTERS SO THAT THE ENTIRE GROUP MEETINGS COULD MOVE MORE SMOOTHLY.

AT EACH MEETING AN ATTENDANCE BANNER WAS AWARDED TO EACH ROOM HAVING THE LARGEST PERCENTAGE OF PARENTS PRESENT. THE ORGANIZATION SERVED THE SUPPER AT THE HALLOWE'EN CARNIVAL AND MADE A PROFIT OF \$38.97. THE GRADES RECEIVING THE BANNER FOR ATTENDANCE WERE:

OCTOBER	9TH	DECEMBER	4TH
NOVEMBER	9TH	JANUARY	9TH
	FEBRUARY		4TH

A TOTAL OF 108 PARENTS WERE PAID MEMBERS OF THE P. T. A.

THE BASKETBALL BANQUET WAS HELD AT THE SCHOOL APRIL 22, WITH APPROPRIATE DECORATIONS AND PROGRAM.

FINE COOPERATION MADE THIS YEAR ONE OF THE OUTSTANDING YEARS OF THIS ORGANIZATION--IT IS HOPED THAT 1949-1950 WILL BE EVEN BETTER.

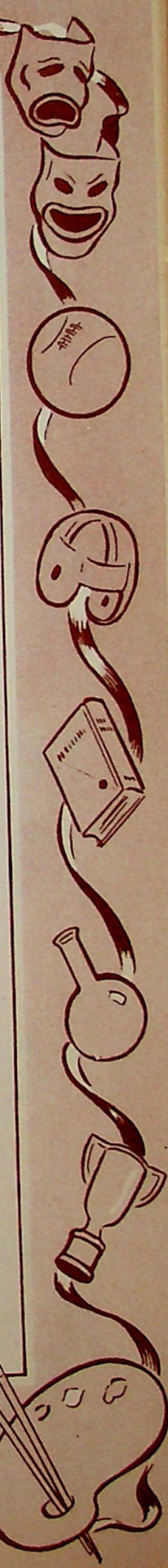

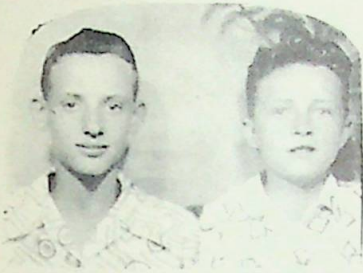

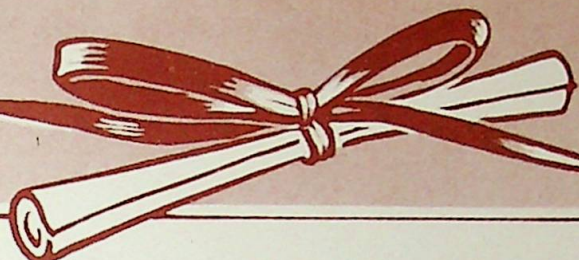

WHO'S WHO

GIGGLIEST GIRL	CAROLYN GREEN
BIGGEST FEET	BENNIE TYLER
SMALLEST FEET	PHYLLIS DAVIS
PRETTIEST HAIR	LAWRENCE WING
MOST COURTEOUS GIRL	DOROTHY BAILEY
MOST COURTEOUS BOY	LAVERN WING
MOST POPULAR GIRL	MARGIE RAGAN
MOST POPULAR BOY	JACK BELCHER
TALLEST GIRL	DOROTHY BAILEY
TALLEST BOY	BENNIE TYLER
QUIETEST GIRL	REDA BENNINGTON
QUIETEST BOY	GERALD SMITH
TALKITIVE GIRL	CAROLYN GREEN
TALKITIVE BOY	BOB SANDERS
BEST DRESSED GIRL	ANN RAGAN
BEST DRESSED BOY	GERALD SMITH
CUTEST GIRL	JUDY CORBLY
CUTEST BOY	DONNIE LEE
BIGGEST SISSY	BERDEAN SMITH
BIGGEST TOMBOY	JENNY RAGAN
MOST STUDIOUS GIRL	VIOLET DENHART
MOST STUDIOUS BOY	GERALD SMITH
BIGGEST EARS	TOMMY CUNNINGHAM
SWEETEST PERSONALITY	DOROTHY BAILEY
MOST TALENTED	HACKLEY TWINS
BEST SPORT	RICHARD McPEAK
MOST STUBBORN	ANN RAGAN
MOST HANDSOME BOY	MYRON DICKERSON
WOMAN CRAZY	DONNIE LEE
MAN CRAZY	REDA BENNINGTON
TEMPER	BILL SMITH
MOST ROMANTIC BOY	MARVIN SUPTHIN
SHORTEST GIRL	JUDY CORBLY
SHORTEST BOY	LOWELL WING
MUSCLE MAN	JIM McPEAK
BEST TYPIST	JACK BELCHER
DUMBEST BOY	SMITH TWINS
HEAVIEST BOY	BILL LAND

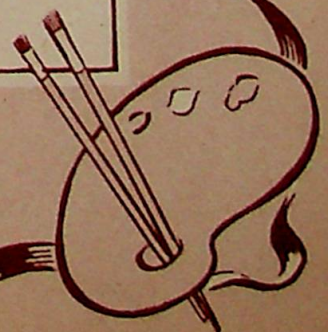
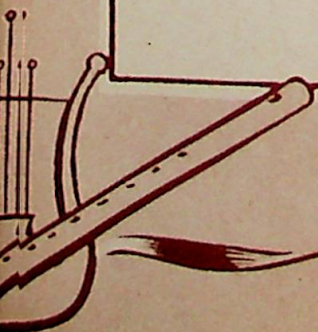

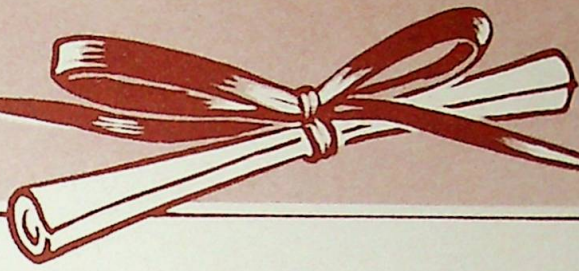

JACK B. : I WAS GOING FORTY MILES AN HOUR
THE OTHER DAY. WHERE WOULD I
HAVE GONE IF I HAD KEPT IT UP
FOR THIRTY MINUTES?
ANN R. : TO PIECES.

* * * * *

BENNIE T. : I HIT DONNIE LEE ON THE NOSE
YESTERDAY AND YOU OUGHT TO SEEN
HIM RUN!
LAWRENCE W. : THAT SO?
BENNIE T. : YES, BUT HE COULDN'T CATCH ME.

* * * * *

MRS. LANGJHAR: NAME THREE STRONG NOUNS.
MARGIE R. : ONIONS, GARLIC, AND LIMBURGER.

* * * * *

MR. RECHER : WHO WAS MAGELLAN?
JENNY R. : HE WAS THE FIRST MAN TO SAIL
AROUND THE WORLD, AND HE DIDN'T
QUITE GET AROUND.

* * * * *

MRS. LANGJHAR: ARE YOU GOING TO THE BOX SUPPER
TONIGHT?
LAWRENCE W. : NO, I'M GOING TO HIT THE "HAY"
TONIGHT.
MRS. LANGJHAR: WHY NOT HIT THE BED?

* * * * *

BILL S. : WHY DO THEY HAVE KNOTS IN THE
OCEAN INSTEAD OF MILES?
LOWELL W. : IF THEY DIDN'T HAVE KNOTS IN
THE OCEAN THEY COULDN'T HAVE
THE OCEAN TIDE.



MRS. DOYAL : SPELL BLIND FISH WITH THREE LETTERS.

ANN R. : IT CAN'T BE DONE.

MRS. DOYAL : ON THE CONTRARY, F-S-H.

ANN R. : BUT YOU HAVE LEFT OUT THE "I".

MRS. DOYAL : A BLIND FISH HAS NO EYE.
* * * * *

MRS. RECHER : JUD, WHERE IS YOUR DECIMAL POINT.

JUDY C. : STILL ON THE CHALK.
* * * * *

MRS. DOYAL : BENNIE TYLER, TAKE YOUR SEAT.

BENNIE T. : I CAN'T IT'S SCREWED TO THE FLOOR.
* * * * *

DOCTOR : PUT YOUR TONGUE OUT--ALL OF IT.

LAVERN W. : I CAN'T IT'S FASTENED ON THE OTHER END.
* * * * *

MRS. LOVE : BILL, YOU HAVEN'T EVEN READ YOUR LESSON. WHAT HAVE YOU READ.

BILL S. : I HAVE RED HAIR.
* * * * *

ANN R. : JACK, HAVE YOU READ "FRECKLES."

JACK B. : NO, THANK GOODNESS, MINE ARE LIGHT BROWN.
* * * * *

MARVIN S. : I CAN'T LIVE WITHOUT YOUR DAUGHTER.

TYNER B. : ALL RIGHT, I'LL PAY FOR THE FUNERAL.
* * * * *

MR. RECHER : DOES YOUR WIFE ALWAYS PICK YOUR SUITS FOR YOU?

MR. WALLACE : NO, JUST THE POCKETS.
* * * * *

MRS. LOVE : (IN BIOLOGY CLASS)-- WHERE DO BUGS GO IN WINTER?

RALPH H. : (ABSENT MINDED)-- SEARCH ME.

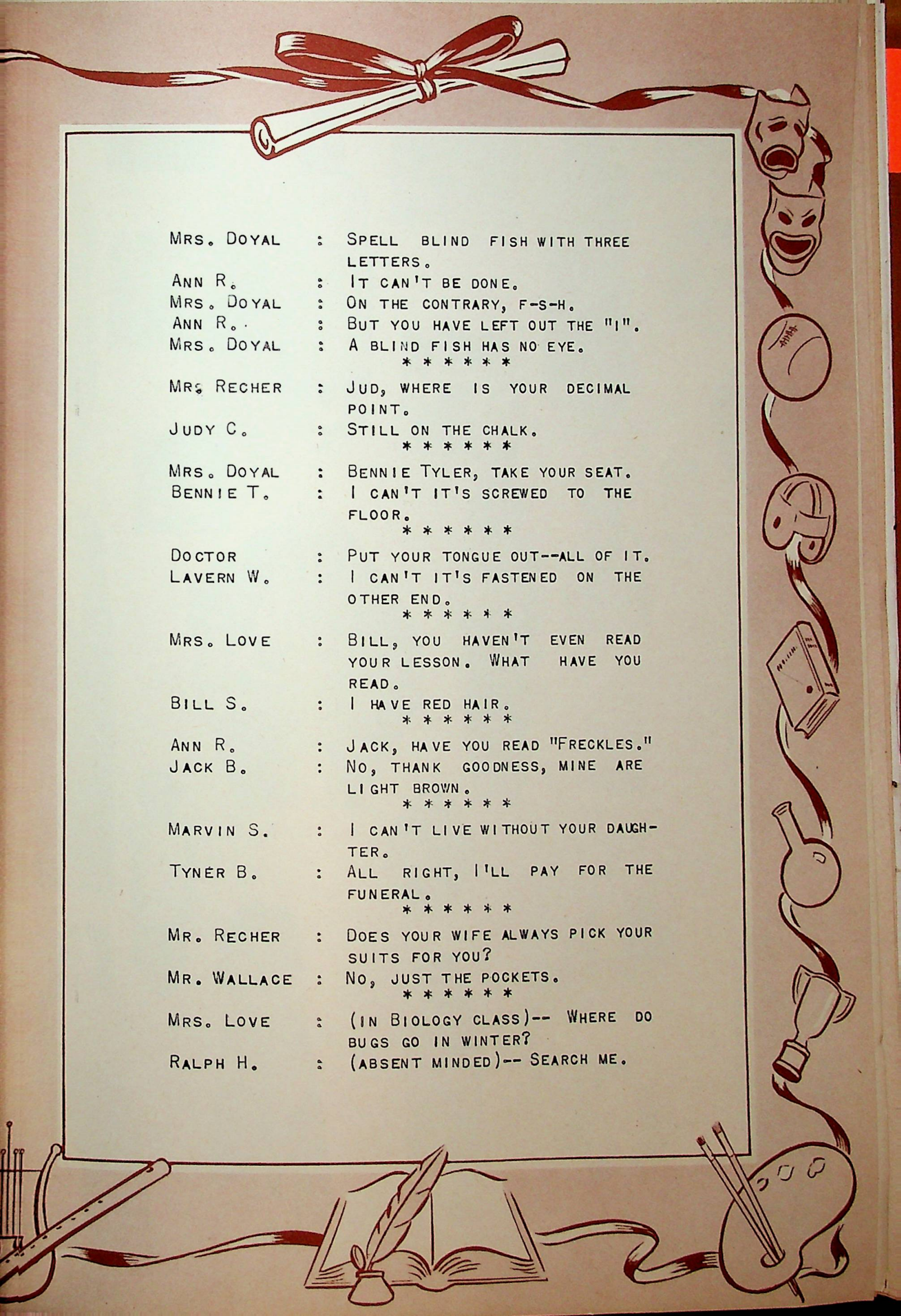





KITCHEN
HELP



MR.
&
MRS

BELT

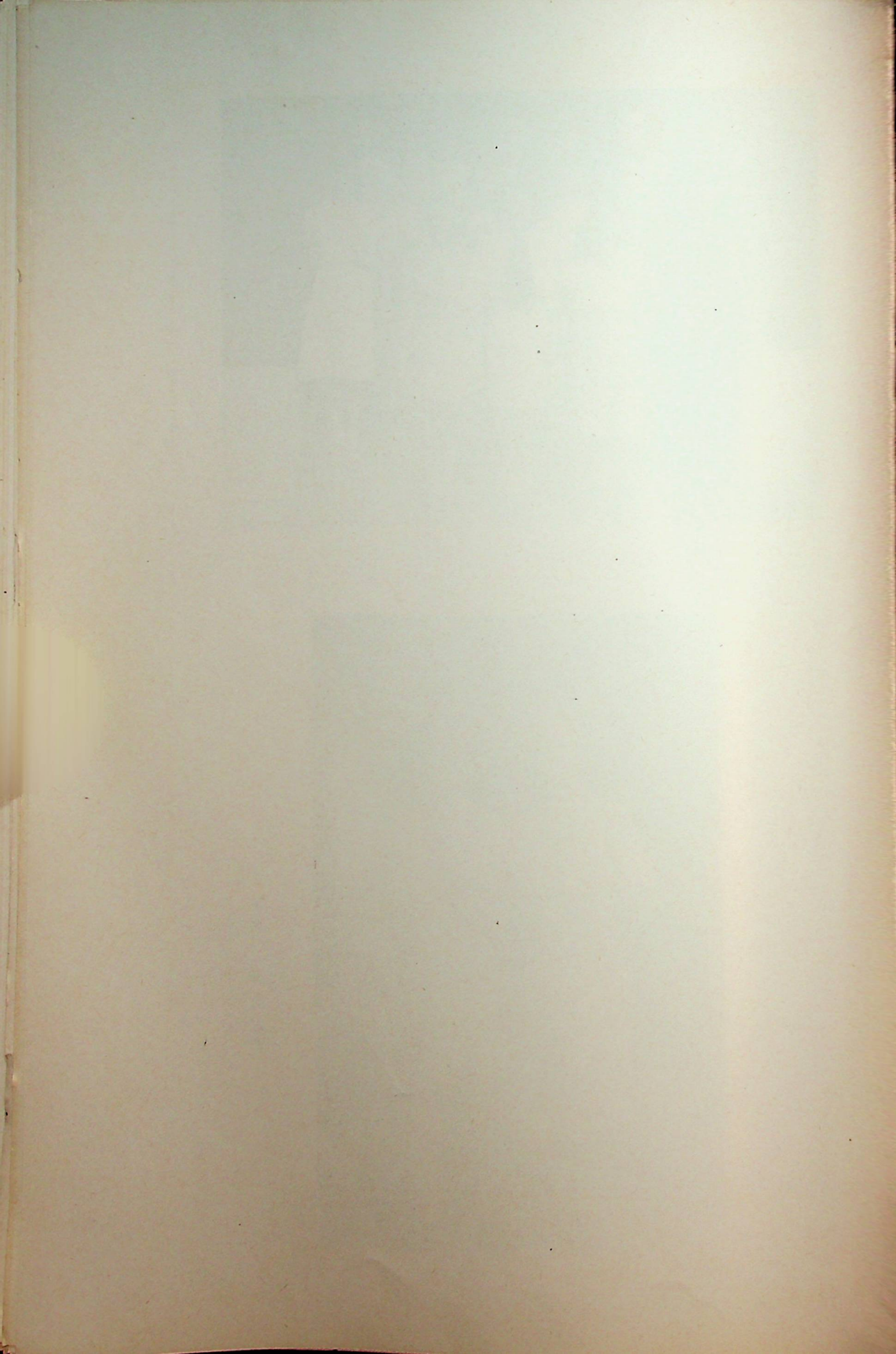

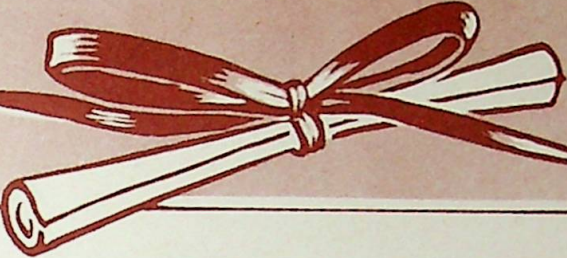

KITCHEN HELP

- Row 1. CAROLYN SMITH: SUE TURPIN: RILLA WALLACE.
- Row 2. DOROTHY SANDERS: LOWELL WING: RICHARD WEBER: JUDY CORBLY: WIOLET DENHART: JENNY RAGAN.
- Row 3. DORA BELT, COOK: BETTY RAGAN: TOMMY CUNNINGHAM: MARGIE RAGAN: MRS. LOVE, SUPERVISOR.

MR. ANDREW BELT--CUSTODIAN
MRS. DORA BELT--COOK

OUR CUSTODIANS

IT WAS IN THE SUMMER OF "31"
WE MOVED TO PERRY CENTRAL SCHOOL.
AS A JANITOR, AS YOU MAY KNOW,
TO SWEEP THE FLOORS AND DUST THE ROOMS.

IT WAS THE FIRST OF SEPTEMBER
WHEN THE CHILDREN SO HAPPY AND GAY
BEGAN TO FLOCK TO P. C. H. S.
TO FIND IT WAS READY AT LAST.

OF COURSE THIS WAS A GREAT TASK
IN OUR DAILY GRIND OF WORK,
BUT WITH THE CHILDREN'S LAUGHTER
IT WAS NO PLACE TO SHIRK.

OF COURSE FROM DAYS TO MONTHS
AND YEARS YOU PLAINLY WILL SEE
ANDREW HAS SWEEPED HIS WAY
TO THE BRINK OF MEMORIES.

MR. BELT IS OUR JANITOR MAN
HE SMILES AND CHATS AS MUCH AS HE CAN,
BUT HE IS ALWAYS BUSY WITH BRUSH IN HIS HAND
TO KEEP THE BUILDING SPIC AND SPAN.



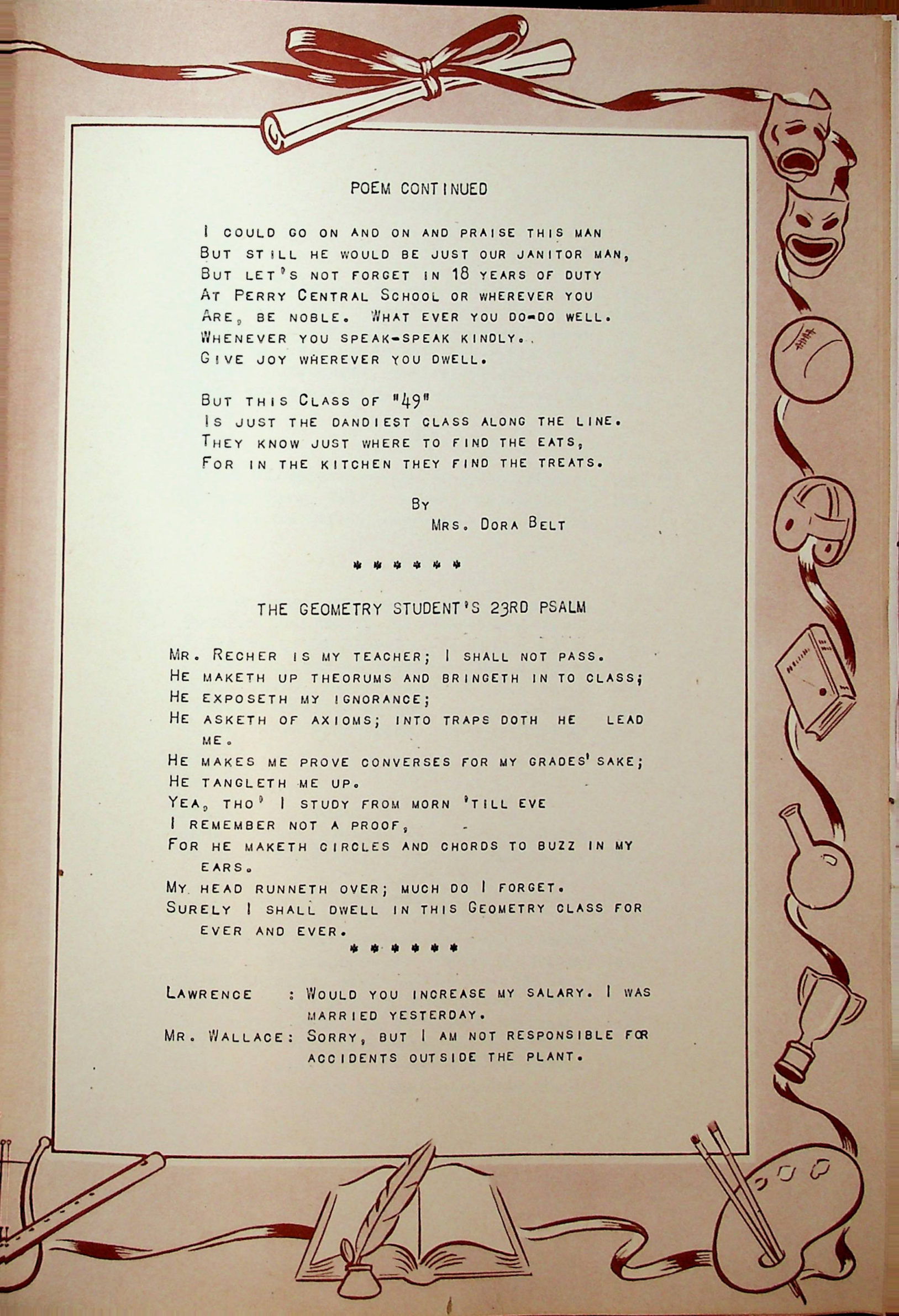

POEM CONTINUED

I COULD GO ON AND ON AND PRAISE THIS MAN
BUT STILL HE WOULD BE JUST OUR JANITOR MAN,
BUT LET'S NOT FORGET IN 18 YEARS OF DUTY
AT PERRY CENTRAL SCHOOL OR WHEREVER YOU
ARE, BE NOBLE. WHAT EVER YOU DO=DO WELL.
WHENEVER YOU SPEAK=SPEAK KINDLY.
GIVE JOY WHEREVER YOU DWELL.

BUT THIS CLASS OF "49"
IS JUST THE DANDIEST CLASS ALONG THE LINE.
THEY KNOW JUST WHERE TO FIND THE EATS,
FOR IN THE KITCHEN THEY FIND THE TREATS.

By
MRS. DORA BELT

* * * * *

THE GEOMETRY STUDENT'S 23RD PSALM

MR. RECHER IS MY TEACHER; I SHALL NOT PASS.
HE MAKETH UP THEORUMS AND BRINGETH IN TO CLASS;
HE EXPOSETH MY IGNORANCE;
HE ASKETH OF AXIOMS; INTO TRAPS DOETH HE LEAD
ME.

HE MAKES ME PROVE CONVERSES FOR MY GRADES' SAKE;
HE TANGLETH ME UP.

YEA, THO' I STUDY FROM MORN 'TILL EVE

I REMEMBER NOT A PROOF,
FOR HE MAKETH CIRCLES AND CHORDS TO BUZZ IN MY
EARS.

MY HEAD RUNNETH OVER; MUCH DO I FORGET.
SURELY I SHALL DWELL IN THIS GEOMETRY CLASS FOR
EVER AND EVER.

* * * * *

LAWRENCE : WOULD YOU INCREASE MY SALARY. I WAS
MARRIED YESTERDAY.

MR. WALLACE: SORRY, BUT I AM NOT RESPONSIBLE FOR
ACCIDENTS OUTSIDE THE PLANT.



ALUMNI

1920

VINCENT FARRELL, ----- INDIANAPOLIS, IND.
PAUL SULLIVAN, ----- CINCINATI, OHIO
EFFIE SULLIVAN GIBBS, ----- LEBANON, IND.
LUSA SULLIVAN LEONHARDT, ----- FRANKFORT, IND.
GIDEON FUNKHOUSER, ----- BROWNSBURG, IND.
EDNA SMITH COFIELD, ----- GARY, IND.

1921

FRANK BRAMBLETT, ----- INDIANAPOLIS, IND.
VIOLET DOYAL WEST, ----- INDIANAPOLIS, IND.
E. SERELDA SMITH, ----- LEBANON, IND.

1922

ARTHUR BRAMBLETT, ----- LEBANON, IND.
RUSSELL GILLESPIE, ----- NILES, MICH.
FLOYD SULLIVAN ----- CAMBY CITY, IND.
LLOYD SULLIVAN ----- INDIANAPOLIS, IND.
CECIL THARP, ----- DARLINGTON, IND.
MARTHA DICKERSON GORDON, ----- RAUB, IND.
ESTEL SMITH FUNKHOUSER, ----- BROWNSBURG, IND.

1923

HOWARD WILLIAMS
JOHN TURPIN, ----- LEBANON, IND.
HAZEL BROWN THARP, ----- DARLINGTON, IND.

1924

DORIS BECK HERR, ----- LEBANON, IND.
FRANK HERRING, ----- PITTSBORO, IND.
WAYNE SHIRLEY, ----- CHICAGO, ILL.
FRANCES HALEY MORRIS, ----- LEBANON, IND.
GUY COTTON BECK, ----- ROACHDALE, IND.
CATHERINE DICKERSON ROSS, ----- LEBANON, IND.
ORVILLE LEAP, ----- LEBANON, IND.
MOZELLE FAULKNER WILSON ----- INDIANAPOLIS, IND.





ALUMNI CONTINUED

HAROLD WARREN ----- INDIANAPOLIS, IND.
BERNICE FUNKHOUSER TACKETT, -----LEBANON, IND.
WAYNE BLACK, -----LEBANON, IND.
EUNICE WILLIAMS HILLOCK, ----- WHITESTOWN, IND.
CALVIN DICKERSON, -----LEBANON, IND.

1925

VERLIN BROWN, ----- INDIANAPOLIS, IND.
EVA LANE BYCOURT TRIMBLE, -----LEBANON, IND.
FLORENCE LANE WITT, -----LEBANON, IND.
JEANETTE SMITH MCQUEEN, -----LEBANON, IND.
VELMA PROFFITT TURPIN, -----LEBANON, IND.
LILLIAN MORAN DEMARS, ----- INDIANAPOLIS, IND.
RUTH SMITH WARREN, ----- INDIANAPOLIS, IND.
REDA SMITH LEAP, -----LEBANON, IND.
OLGA SMITH, -----LEBANON, IND.
ROSS DICKERSON, -----LEBANON, IND.

1926

CLAY DICKERSON, -----LEBANON, IND.
RACHEL DICKERSON SMITH, -----LEBANON, IND.
CECIL SMITH, -----LEBANON, IND.
DORIS EVERETT HOPKINS, -----LEBANON, IND.
MARGARET TURPIN HUFFORD, ----- BROWNSBURG, IND.
HERBERT HOPKINS,
BONETHA SMITH FENIMORE, ----- MISHAWAKA, IND.
MARIE BELT ALLEN, -----BOONVILLE, IND.
MAUDE WING, ----- INDIANAPOLIS, IND.
LENORE BOYD, ----- INDIANAPOLIS, IND.
MARY WARREN WATTS, ----- INDIANAPOLIS, IND.
EVELYN SULLIVAN BECK, ----- INDIANAPOLIS, IND.
PAUL FUNKHOUSER, ----- BROWNSBURG, IND.
DORTHEA BECK SMITH, -----LEBANON, IND.

1927

RUBY ABSTON, ----- (DECEASED).
VERLIN ABSTON, ----- ANDERSON, IND.
MORRIS BECK, ----- (DECEASED)





ALUMNI CONTINUED

MILDRED BOYD, ----- LEBANON, IND.
EVA BROWN COAPSTICK, ----- WANANMAKER, IND.
CURTIS DICKERSON, ----- LEBANON, IND.
GLADYS DICKERSON HUNTER, ----- INDIANAPOLIS, IND.
EARL DICKERSON, ----- LEBANON, IND.
JOHN K. EDWARDS, ----- (DECEASED)
EDD GREEN, ----- BROWNSBURG, IND.
MARY KING ENDRES, ----- LEBANON, IND.
HELEN ROBERTSON GILLIHAN, ----- LEBANON, IND.
CARL WITT, ----- LEBANON, IND.

1928

ORA SHANKLIN, ----- WHITESTOWN, IND.
VELMA BRAMBLETT WATSON, ----- LEBANON, IND.
CHESTER BATZ, ----- BROWNSBURG, IND.
OPAL STRAWMYER RADER, ----- THORNTOWN, IND.
DELBERT GILES, ----- LEBANON, IND.
VIRGIL HUNTER,
MARY BECK WILLS, ----- SHERIDAN, IND.
EUNICE WOODARD SHELBURNE, ----- LEBANON, IND.
CHESTER COOMBS ----- INDIANAPOLIS, IND.
DOROTHY WILLIAMS KILLIAN
MARY MARSH HOLDER ----- INDIANAPOLIS, IND.

1929

ADA BATZ,
MORRIS GREEN, ----- ANDERSON, IND.
KENNETH SULLIVAN, ----- LEBANON, IND.
RUTH HALEY DOTY, ----- INDIANAPOLIS, IND.
ROSALIND FUNKHOUSER, ----- BROWNSBURG, IND.
MABEL EVERETT SHELURN, ----- WHITESTOWN, IND.
DOROTHY GILES EATON, ----- BROWNSBURG, IND.
EVA MAE HOLLOWAY WEBER, ----- BROWNSBURG, IND.
ROBERT TURPIN, ----- BROWNSBURG, IND.
RAYMOND B. ABBITT, ----- THORNTOWN, IND.
MOSCELYN SMITH WHITE, ----- CHISTMAN, ILL.

1930

CLARENCE BOYD, ----- INDIANAPOLIS, IND.





ALUMNI CONTINUED

RUTH ABSTON HUMPHREYS, ----- POTOMAC, ILL.
DOROTHY BELT CAMPBELL, ----- LEBANON, IND.
VERA BRUNES BONWELL, ----- LEBANON, IND.
JUANITA SANDLIN GREEN, ----- LEBANON, IND.
CECELIA KING, ----- LEBANON, IND.
LORIS JOHNSON CUNNINGHAM, ----- LEBANON, IND.

1931

DR. ROGER C. ISENHOUR, ----- SAN DIEGO, CALIF.
BEN EDWARDS, ----- PITTSBORO, IND.
RUBY SLAGLE SMITH, ----- LEBANON, IND.
CLAYSON SMOCK, ----- LIZTON, IND.
GORDON GILES, ----- WHITESTOWN, IND.
GEORGE EVERETT, ----- LEBANON, IND.
EVELYN WEBER WING, ----- LEBANON, IND.
LEON WILSON, ----- WHITESTOWN, IND.
CARL SHIRLEY, ----- ZIONSVILLE, IND.

1932

BERNICE ABSTON ROBERTS ----- PLAINFIELD, IND.
FERN BELCHER SULLIVAN, ----- LEBANON, IND.
RUTH BOYD BRINDLE, ----- LEBANON, IND.
NELLIE BELT OTTINGER, ----- BROWNSBURG, IND.
GENEVA BELT, ----- DETROIT, MICH.
ESTHER JOHNSON JARRETT, ----- INDIANAPOLIS, IND.
HASSIL WING, ----- LEBANON, IND.
EDNA JEAN SMITH ISENHOUR, -- SAN DIEGO, CALIF.
MAX EDWARDS, ----- LEBANON, IND.
RAY GREEN, ----- WHITESTOWN, IND.

1933

HAROLD GREEN, ----- LEBANON, IND.
LEON WING, ----- LIZTON, IND.
EARL WEBER, ----- LEBANON, IND.
GLEN SMITH ----- BROWNSBURG, IND.
PAUL PEETZ, ----- WHITESTOWN, IND.
MILT SHIRLEY, ----- WINCHESTER, IND.
ALFRED BELT, ----- WHITESTOWN, IND.
EUVA SULLIVAN BLACKWELL, ---- INDIANAPOLIS, IND.

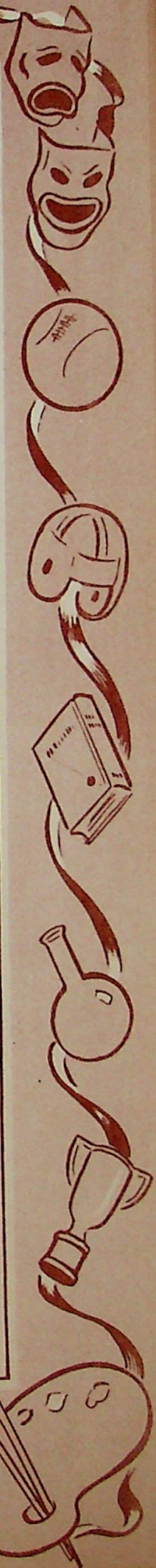



ALUMNI CONTINUED

BERNICE CALDWELL BOWEN, ----- LEBANON, IND.
MARY JOHNSON JOHNSON, ----- LEBANON, IND.
DOLLIE LIBSKA,

1934

OMER CLAY BELT, ----- INDIANAPOLIS, IND.
HAROLD SHANKLIN, ----- KIRKLIN, IND.
HAROLD ISENHOUR, ----- BROWNSBURG, IND.
HAROLD SMOCK, ----- LEBANON, IND.
HOBERT BELT, ----- LEBANON, IND.
LESTER STRAWMYER, ----- WHITESTOWN, IND.
MILDRED HARDESTY, ----- LEBANON, IND.
IRENE EVERETT BATZ, ----- INDIANAPOLIS, IND.
MARGARET LAND KELSHYMER, ----- BROWNSBURG, IND.
FREDA BRUNES BRAGG, ----- (DECEASED)
FERN EVERETT ARMSTRONG, ----- LEBANON, IND.
HELEN WETHINGTON,

1935

MARION SANDERS, ----- LEBANON, IND.
ROBERT EVERETT,
JOHN WILEY, ----- LEBANON, IND.
LEWIS WEBER, ----- INDIANAPOLIS, IND.
CHESTER BERKLEY, ----- (DECEASED)
MILDRED LANE RODGERS, ----- LEBANON, IND.
ELIZABETH MONNETT, ----- PITTSBORO, IND.
RUTH DINSMORE JAMES, ----- CRAWFORDSVILE, IND.
ROSEMARY SCHENCK KERN, ----- LEBANON, IND.
HAZEL EVERETT WASHBURN, ----- BROWNSBURG, IND.

1936

DONALD JOHNSON, ----- LEBANON, IND.
JUNIOR SCHENCK, ----- TUSCON, ARIZ.
JUNIOR SWAILS, ----- CARMEL, IND.
HILDRETH GLENDENNING, ----- CHICAGO, ILL.
HUBERT SANDERS, ----- LEBANON, IND.
HELEN WOODY SMITH, ----- LEBANON, IND.
THELMA STRAWMYER, ----- BROWNSBURG, IND.

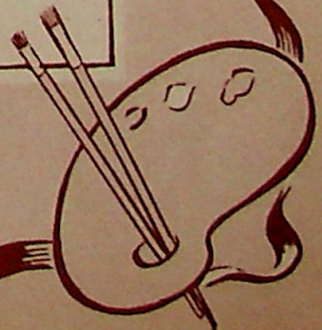
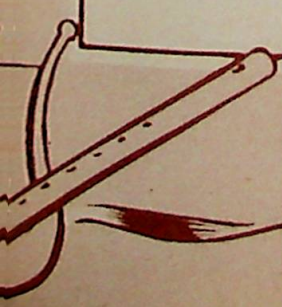

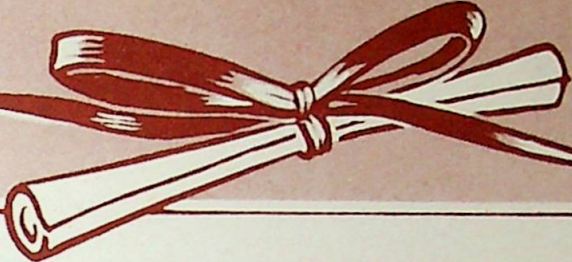

ALUMNI CONTINUED

MELVIN SHIRLEY, ----- RIVERSIDE, CALIF.
HELEN EVERETT BYMASTER, ----- LEBANON, IND.

1937

RAY K. EVERETT, ----- LEBANON, IND.
ALBERT SEYMOUR, ----- BROWNSBURG, IND.
DONALD PEETZ, ----- LEBANON, IND.
JAMES ROBERTS, ----- WHITESTOWN, IND.
NORMA STANLEY,
HELEN ISENHOUR,
HELEN PEDIGO WILSON, ----- PITTSBORO, IND.
THELMA SMITH BENNINGTON, ----- LEBANON, IND.

1938

MORRIS ADAMS, ----- LEBANON, IND.
KENNETH DICKERSON, ----- WINGATE, IND.
GENE WEBER, ----- LEBANON, IND.
MERIDETH SMOCK, ----- (DECEASED)
CAPT. DONALD ADAIR, ----- TUSCON, ARIZ.
LELAND STANLEY,
JACK DENHART, ----- INDIANAPOLIS, IND.
WAYNE ROBERTS, ----- LEBANON, IND.
ROBERT ROADER, ----- LEBANON, IND.
DAPHNE ABSTON KELLY, ----- LEBANON, IND.

1939

QUENTIN CARNEY, ----- INDIANAPOLIS, IND.
FRANCES J. DINSMORE BOSWELL, ----- LEBANON, IND.
GENEIEVE WARREN GILLISPIE,
MARION BURGIN, ----- LEBANON, IND.
WENDELL JOHNSON, ----- INDIANAPOLIS, IND.
VERLIN BRUNES, ----- LIZTON, IND.
RUTH PEDIGO, ----- LEBANON, IND.
WILLIAM WILEY, ----- LEBANON, IND.

1940

DOROTHY PEETZ WRIGHT, ----- WHITESTOWN, IND.





ALUMNI CONTINUED

MARY LOU GILES NOLAN, -----LEBANON, IND.
HERSHEL STANLEY, -----
TOM WILEY, -----LEBANON, IND.

1941

KATHRYN BERRY, -----LEBANON, IND.
FRANKLIN BLACKER, -----PITTSBORO, IND.
JUANITA TYLER LEACH, -----BROWNSBURG, IND.
BONNIE GLENDENNING SULLIVAN, -----LEBANON, IND.
BRYON W. SULLIVAN, -----LEBANON, IND.
JOHANNA WILEY HANLON, -----LEBANON, IND.
HELEN DINSMORE -----INDIANAPOLIS, IND.
WILFRED BELT, -----(DECEASED)
MARION GREEN, -----ANDERSON, IND.
ALLEN GLENDENNING, -----LEBANON, IND.
THELMA ERLICK EVERMAN, -----LEBANON, IND.
ELEANOR ADAIR WEBER, -----LEBANON, IND.

1942

MARY HIGHLAND IRICK, -----NOBLESVILLE, IND.
HARL HARMON, -----INDIANAPOLIS, IND.
ROMAINE WOODY, -----CYNTHIANA, IND.
LEO STRAWMYER, -----BROWNSBURG, IND.
VIOLET JOHNSON, -----INDIANAPOLIS, IND.
MARVIN FUNKHOUSER, -----LEBANON, IND.
EUGENE BELCHER, -----BROWNSBURG, IND.
MELBA ABSTON ADAMS, -----LEBANON, IND.
MILDRED ABSTON ADAMS, -----INDIANAPOLIS, IND.
ROBERT WILEY, -----(DECEASED)
ALICE TYLER HINTON, -----LEBANON, IND.
FLORENCE ADAIR DAVIS, -----RANTOUL, ILL.
DARRELL SMITH, -----LEBANON, IND.
BETTY BYMASTER FUNKHOUSER, -----LEBANON, IND.
RICHARD PEDIGO, -----LEBANON, IND.

1943

BETTY WEBER HINE, -----WEST LAFAYETTE, IND.
JOHNNIE HINE, -----WEST LAFAYETTE, IND.

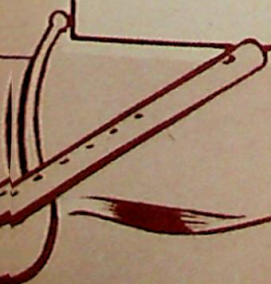



ALUMNI CONTINUED

MARILYN SMITH, -----INDIANAPOLIS, IND.
TOMMY SMITH, -----LEBANON, IND.
VERLIN SMITH, -----TYLER, TEXAS
FRIEDA HERRING BLACKER, -----PITTSBORO, IND.
MARGIE HINE SMITH, -----LEBANON, IND.
HAROLD BROWN, -----LEBANON, IND.
JOHN HIATT, -----LEBANON, IND.
LUCILLE HARMON -----WHITESTOWN, IND.
JOAN DINSMORE -----INDIANAPOLIS, IND.
JOAN GLENDENNING HINE, -----LEBANON, IND.

1944

ROBERT GILES, -----LEBANON, IND.
EUNICE EVERETT HODGDON, -----LEBANON, IND.
BRYON JOHN GLENDENNING, -----LEBANON, IND.
SAMMY WILEY, -----LEBANON, IND.
LESTER SANDERS, -----BRIDGEPORT, IND.

1945

RICHARD ACTON, -----LEBANON, IND.
AVALENE WATSON ROUNDER, -----BROWNSBURG, IND.
ALETHA HARDESTY, -----LEBANON, IND.
LAVELLE SMITH, -----LEBANON, IND.
MARVIN SMITH, -----LEBANON, IND.
RICHARD BELCHER, -----BROWNSBURG, IND.
BARBARA BAILEY, -----LEBANON, IND.

1946

MARTHA WILEY, -----LEBANON, IND.
GAYLON BURGIN, -----LEBANON, IND.
NINA MAE BELCHER HOLLAND, -----LEBANON, IND.
NORMAN FUNKHOUSER, -----LEBANON, IND.
DONALD McPEAK, -----LEBANON, IND.
DOROTHY DAVIS, -----LEBANON, IND.
EVERETT SMITH, -----LEBANON, IND.
JACOB COOPER, -----LEBANON, IND.
RICHARD ROUNDER, -----BROWNSBURG, IND.
MARVIN STRAWMYER, -----BROWNSBURG, IND.



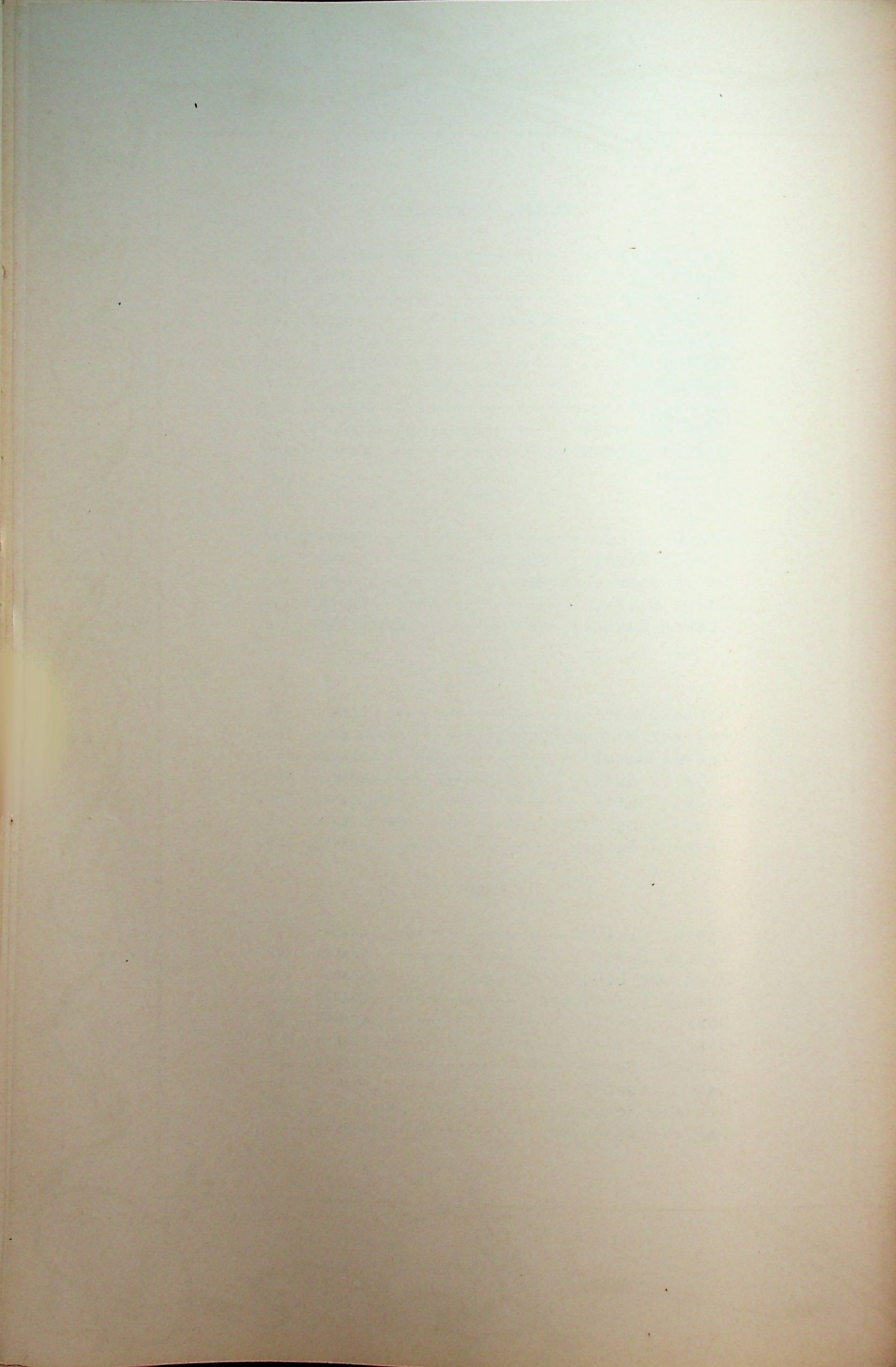

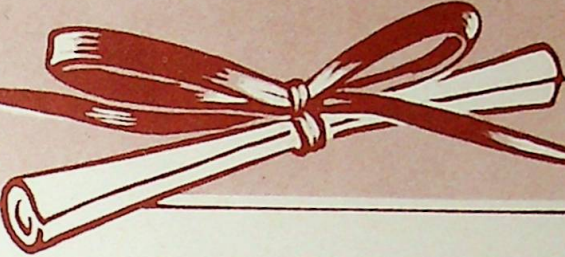

ALUMNI CONTINUED

1947

PHYLLIS BELCHER SUTHERLIN,
CRAWFORDSVILLE, IND.
JOHN T. DENHART, -----LEBANON, IND.
MARION STRAWMYER, ----- BROWNSBURG, IND.

1948

ELGIE SANDERS, ----- BRIDGEPORT, IND.
FRED WEBER, ----- BRIDGEPORT, IND.
MARY MARTHA MORRIS, ----- INDIANAPOLIS, IND.
PAT BENNINGTON, ----- LEBANON, IND.
GRACE RAGAN, ----- LEBANON, IND.
RAYMOND SANDERS, ----- LEBANON, IND.

* * * * *

MR. WALLACE : WHAT IS STATIC ELECTRICITY
MARVIN S. : IT IS ELECTRICITY THAT MOVES
QUICKLY AND STOPS LIKE LIGHT-
NING.

* * * * *

RICHARD MCP. : THE BANK SERVES MONEY?
MR. RECHER : I WANT ONE SERVING

* * * * *

MRS. DOYAL : BOB, DID YOU MISS ANY OF THE
FIVE QUESTIONS?
BOB S. : YES, MAM; I MISSED THE FIRST
TWO AND THE LAST THREE.

* * * * *

MRS. LOVE : WHERE DID THE SINGER SEWING
MACHINE GET IT'S NAME?
JUDY C. : IT RAN SO FAST IT SUNG.

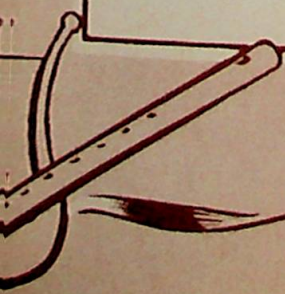



ADVERTISING

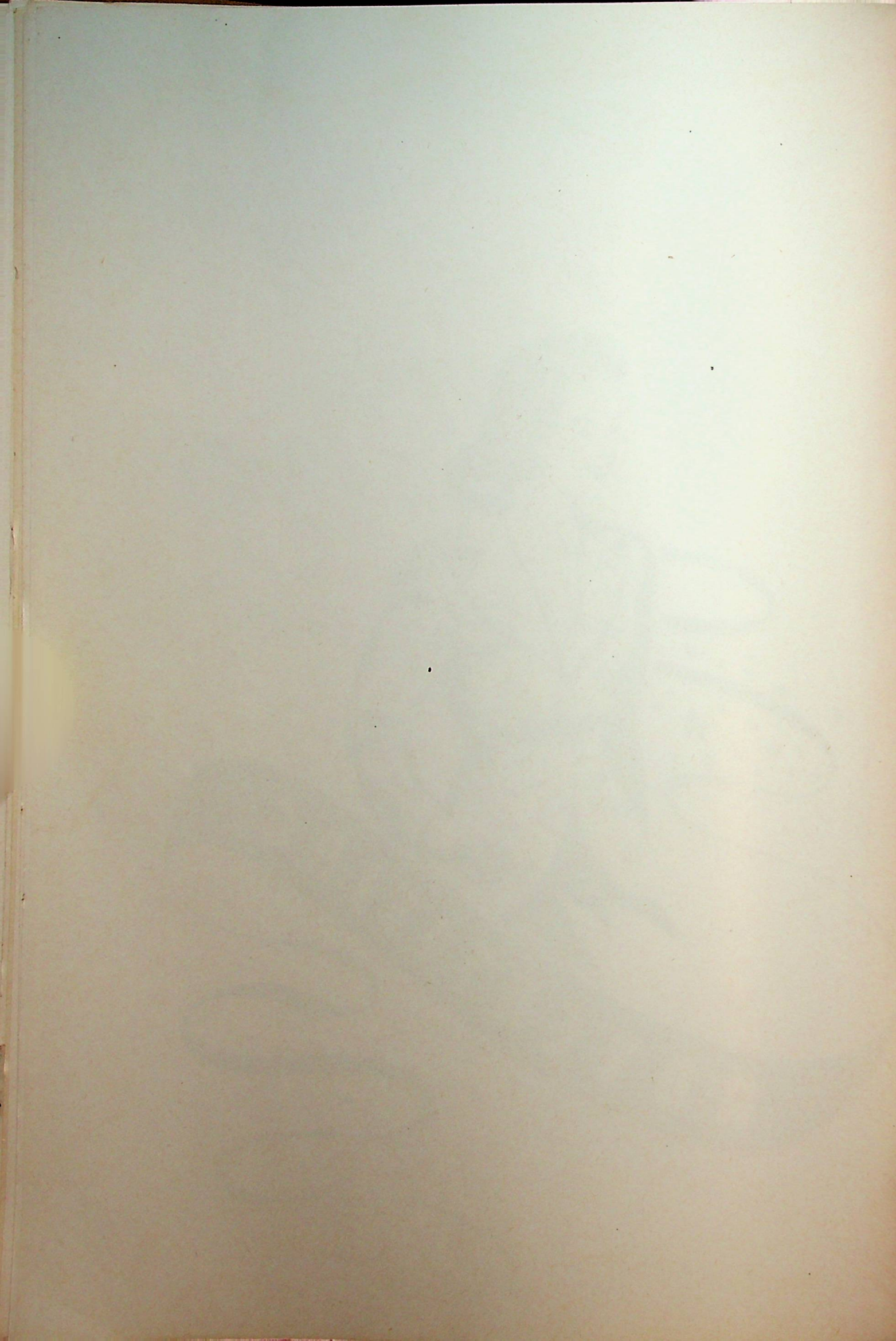

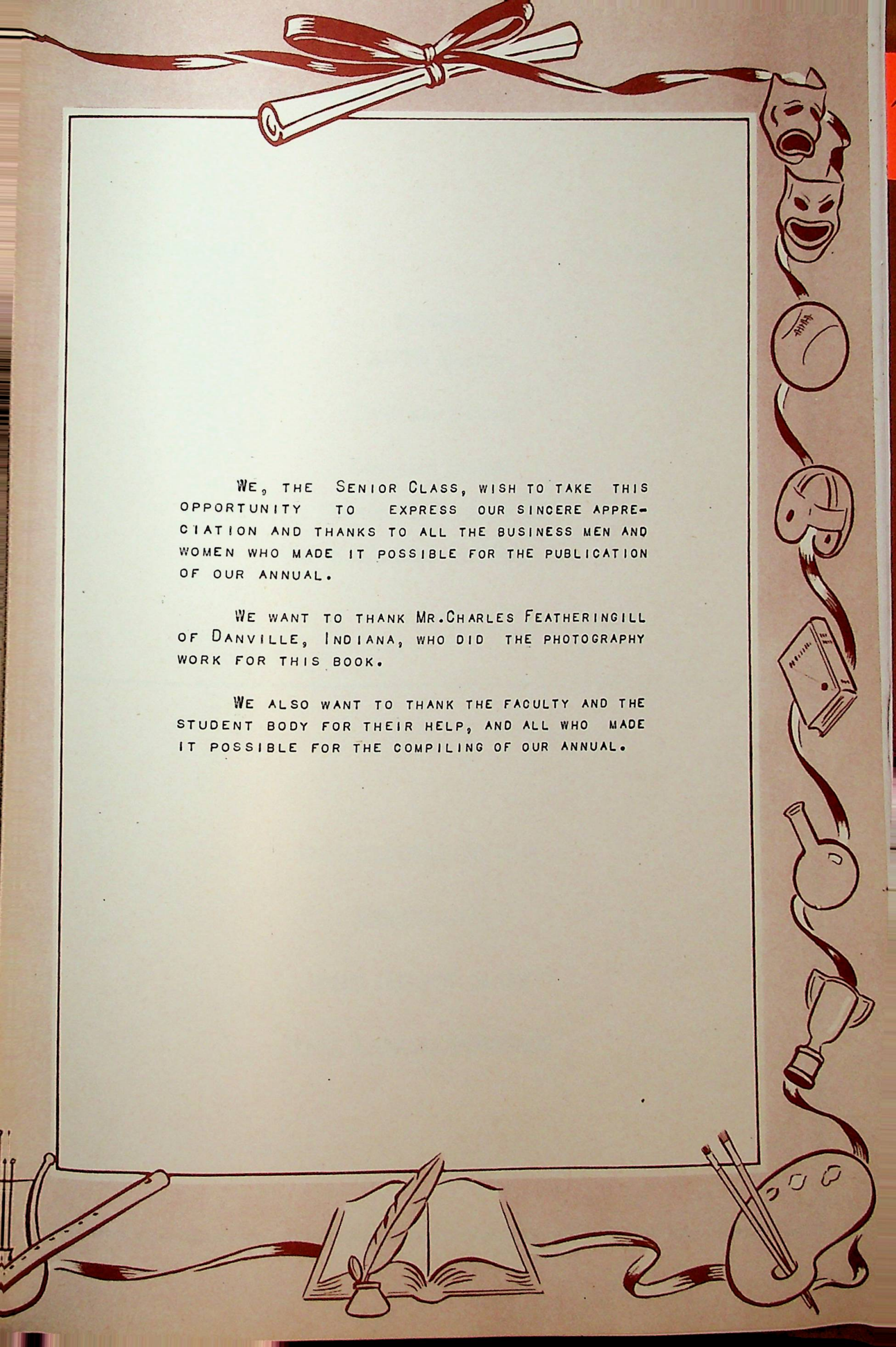

WE, THE SENIOR CLASS, WISH TO TAKE THIS OPPORTUNITY TO EXPRESS OUR SINCERE APPRECIATION AND THANKS TO ALL THE BUSINESS MEN AND WOMEN WHO MADE IT POSSIBLE FOR THE PUBLICATION OF OUR ANNUAL.

WE WANT TO THANK MR. CHARLES FEATHERINGILL OF DANVILLE, INDIANA, WHO DID THE PHOTOGRAPHY WORK FOR THIS BOOK.

WE ALSO WANT TO THANK THE FACULTY AND THE STUDENT BODY FOR THEIR HELP, AND ALL WHO MADE IT POSSIBLE FOR THE COMPILING OF OUR ANNUAL.

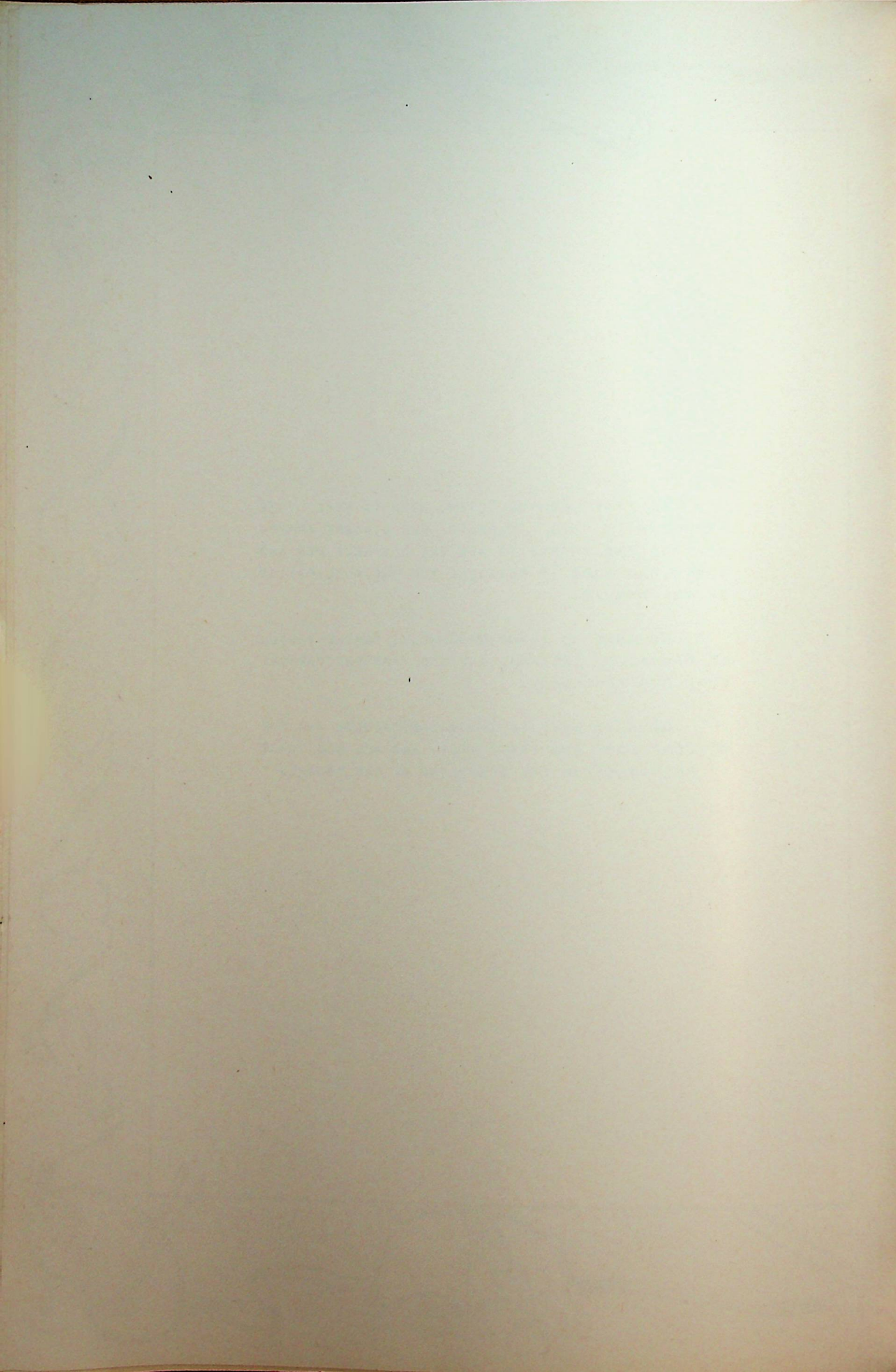

CHRYSLER

PLYMOUTH

**KINCAID
AUTO SALES**

Sales and Service

Lebanon, Indiana

Phones: 1184 and 1185

Cor. S. Meridian and South Sts.

OUR THANKS TO OUR

MERCHANTS

WHO HELPED MAKE

THIS ANNUAL POSSIBLE

REVISED

REVISED

CHAPTER

AUTO

CHAPTER

CHAPTER

CHAPTER

CHAPTER

CHAPTER

CHAPTER

CHAPTER

CHAPTER

ADLERS & CO.

Lebanon, Ind.

Buick - Pontiac

Sales & Service

MILLER AUTO CO.

307-309 So. Lebanon St.

Lebanon, Ind.

Phone 836

H. E. Miller

J. D. Clifton

Oriville Leap

Harold Warren

LEBANON BOWLING CENTER

842 Indianapolis Ave.

Lebanon, Ind.

Bowl for Health and Enjoyment

Phone 434

D A V I S

Field Seeds

from

SELECTED FIELDS

DAVIS SEED CO.

Lebanon, Indiana

Res. Phone 180 Phone 175
Brownsburg, Ind.

R. M. GARNER

Coal, Fertilizer, Lime
General Hauling
Cement Block or Building Material



THE FRED SIESS CO., INC.

Lebanon, Ind.

Phone 736

W. E. BLACKWELL & SON

820 West South St. Pho. 1672

Lebanon, Ind.

Builders and Building Supplies

Plumbing Supplies

Heating Supplies

Sheet Metal Supplies

Electrical Supplies

Specialty: Mill Work

HALL & DRAKEFORD

International Harvester Dealers

Phone 99

Lebanon, Ind.

[Faint handwritten notes]

THE FINE CO., INC.

General Manager

Chicago, Ill.

Chicago, Ill.

Brownlee, Inc.

General Manager

Chicago, Ill.

General Manager

Chicago, Ill.

THE FINE CO., INC.

Chicago, Ill.

General Manager

Chicago, Ill.

THE FINE CO., INC.

Chicago, Ill.

General Manager

Chicago, Ill.

General Manager

Chicago, Ill.

General Manager

Chicago, Ill.

General Manager

Shelby Chevrolet Company

SALES



SERVICE

215 W. Main St. Phone 80

Lebanon, Indiana

THE BOONE COUNTY STATE BANK

Lebanon, Indiana

Member Federal Deposit Insurance Corporation

A Modern Banking Institution

SMITH'S SUPER SERVICE

Fayette

Feed, Fuel, Fertilizer, General Trucking

Pioneer Hybrid Seed Corn - Murphy's Concentrates

Phones: Brownsburg 3121, Whitestown 7-62

KERN - KIRTLEY & HERR COMPANY

Lebanon, Indiana, Rt. 2

Purina Chows, Sanitation Products, and Insecticides

Fertilizer, Seed, Hdwe., Coal

Custom Grinding, Shelling, Mixing, Seed Cleaning

Phones: Lebanon 1163, New Brunswick 15-4

Shelby County, Tenn.

Congratulations Perry Central Senior Class

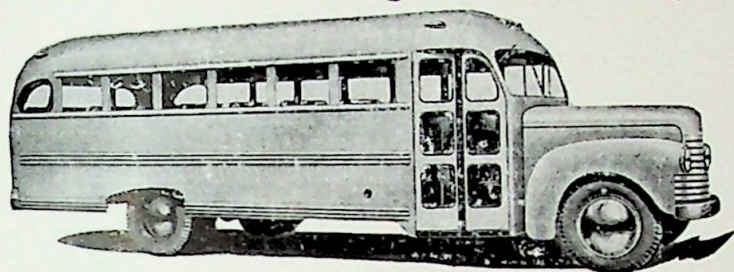

Hicks Body Company, Inc.

Builders of All Steel, Arch-Bilt

School Bus Bodies

LARRY'S TEXACO

Phone 1742 Lebanon, Ind.

Turner Trucking Co., Inc.

Phone 744 405 W. South St. Lebanon, Ind.

McGuire Coal Company

Phone 94 Zionsville, Indiana

Woodie's Marathon Station

Zionsville, Indiana

Russell and Son Plumbing Co.

Zionsville, Indiana

Isenhour Bros. Roofing & Siding

Fayette, Ph. Brownsburg 3114

Copyright © 1950 by [illegible]

[illegible]
[illegible]
[illegible]



GRANT TOTAL

[illegible]

[illegible]

[illegible]

[illegible]

[illegible]

[illegible]

[illegible]

[illegible]

[illegible]

[illegible]

[illegible]

[illegible]

[illegible]

Compliments of
MYERS MORTUARY
Lebanon, Ind.

JONES-BURGESS AGENCY
Insurance
Established 1887 Phone 26
South Side Square—Lebanon

GREENE'S MILO MARKET
Phone 1100
South Side Square
Lebanon, Ind.

MOUNT'S FLOWERS
226 North Lebanon St.
Lebanon, Ind.
Phone 175

**DRUMMOND
SERVICE CLEANERS**
Where Quality is Higher than Price
Tel. 322 804 N. Lebanon St.
Lebanon, Ind.

Compliments of
AVON & LIDO THEATRES
Lebanon, Ind.

FLOYD G. PERKINS
Furniture
Lebanon, Ind.

Drink
SMITH'S BEVERAGES
Bottled by
Lebanon Bottling Works

COMMISSIONER OF REVENUE

CHENNAI

For the purpose of the

assessment of the

of the property

of the property

of the property

of the property

of the property

of the property

of the property

of the property

of the property

of the property

of the property

of the property

of the property

of the property

of the property

of the property

of the property

of the property

of the property

of the property

of the property

of the property

of the property

of the property

of the property

of the property

HALL and FRANK

Jewelers

West Side Square Phone 215

Lebanon, Ind.

Good Luck Seniors

LENOX BROS.

Cal and Dick

Lebanon, Ind.

Compliments of

BOONE COUNTY MARKET

Groceries, Meat, Food Lockers

Lebanon Phone 66

MITCHELL & BERRY DRUGS

South Side Square Tel. No. 3

Lebanon, Ind.

METZGER LUMBER CO.

Phone 15

Compliments of

DAVIS CLOTHING COMPANY

Phone 708—Lebanon

Carre Davis Elston Conner

BRUSH McINTYRE CO.

Home Furnishings

Floor Coverings & Draperies

109 W. Main St. Phone 150

Lebanon, Ind.

CITIZENS BANK & TRUST CO.

Lebanon, Ind.

Member Federal Deposit Ins. Corp.

\$5000 Maximum Insurance for

Each Depositor

1917
1918
1919
1920

1921
1922
1923
1924

1925
1926
1927
1928

1929
1930
1931
1932

1917
1918
1919
1920

1921
1922
1923
1924

1925
1926
1927
1928

1929
1930
1931
1932

Compliments of
WHITESTOWN LUMBER CO.

Phone 162

Compliments of
MODERN BARBER SHOP

111 S. Lebanon St.
Lebanon, Ind.

HAAG DRUG COMPANY

Phone 39

Lebanon, Ind.

COX & WALKINGTON

G. E. Appliances, Goodyear Tires

Phone 257

Lebanon, Ind.

THE WHITE CABIN

The Best Hamburgers in Town

Max Edwards

Lebanon, Ind.

WALTER AUTO SERVICE

Sales & Service

Oldsmobile — G.M.C. Trucks

Phone 122

U. S. 36

Danville, Ind.

DARNALL & SON

Abstract & Title Insurance

Lebanon, Ind.

LEBANON CAFE

A Good Place to Eat

221 W. Main St.

Pho. 1716

Lebanon, Ind.

Dry Goods and Notions
McCall Patterns, Fieldcrest Sheets,
Pillow Cases, Curtains, Bedspreads

FULWIDER & LITTON

Lebanon, Ind.

RUSSELL & HITCH

FUNERAL HOMES

Superior Ambulance Service
Call 21 Lebanon — 450 Thornton

Gifts

Greeting Cards

Paint and Wall Paper

FULWIDER'S DEPT. STORE

Lebanon, Ind.

GRIFFIN'S MARKET

Groceries, Meats, Fresh Vegetables

Phone 42

Lebanon, Ind.

Boone County Hardware

Hdwe., Paints, Elect. App., Sport-
ing Goods, Skelgas Distributors
108 N. Lebanon St. & 117 S. Leb.
Lebanon, Ind. Phone 125

MODERN CLEANERS

For Quality Cleaning & Fast Service
Phone 348
West Side of Square

E. F. WALLACE

Jeweler

208 West Main St. Ph. 1299

Lebanon, Ind.

Sporting Goods, Paints, Toys

Electrical & Plumbing Supplies

CHAMBERS HARDWARE

Lebanon

Phone 108

1918
1919
1920
1921
1922

1923
1924
1925
1926
1927

1928
1929
1930
1931
1932

1933
1934
1935
1936
1937

1938
1939
1940
1941
1942

1943
1944
1945
1946
1947

1948
1949
1950
1951
1952

1953
1954
1955
1956
1957

SCULL GALVIN

Buyers of Wool, Hides, Fur,
All Kinds of Scrap Iron
423 W. South St. Lebanon

Since 1910
STATE BANK of LIZTON, IND.
also Pittsboro Branch
Pittsboro, Ind.

Le MAR SHOP

Wearing Apparel
Boys, Girls, Infants
Lebanon Lena B. Crooks

E. J. ROBERTS GARAGE

Dodge, Plymouth,
Dodge Job Rated Trucks
Danville Phone 499
Our Years of Service is Our
Guarantee

WALL GRAIN CO.

Pittsboro, Ind.
Grain, Feed, Coal and Seeds
Phone 65

SHEPHERD INN

Dinners by Appointment
Lebanon, Ind.
Telephone 1336-4

MAC'S IMPLEMENT STORE

Sales & Service
Allis-Chalmers Fm. Mach. & Parts
Phone 131 90 N. Washington St.
Danville, Ind.

FEATHERNGILL PHOTO SHOP

151 East Main St.
Danville, Ind.

1870
1871
1872
1873
1874

1875
1876
1877
1878
1879

1880
1881
1882
1883
1884

1885
1886
1887
1888
1889

1890
1891
1892
1893
1894

1895
1896
1897
1898
1899

1900
1901
1902
1903
1904

1905
1906
1907
1908
1909

Checkerboard Farm
Registered Hampshire Hogs
E. F. DENHART & SON

LEE O. PEDIGO
General Merchandise
Fayette, R.R. No. 1
Lebanon, Ind.

PARSONS LUMBER COMPANY

Phone 32
Brownsburg, Ind.

FAYETTE GARAGE

Welding and Machinery Repair
Phone Brownsburg 3130
J. M. Girt, Owner

Compliments of
Dickey's Market

Quality Groceries & Meats
Phone 19 Brownsburg

HUFFORD'S HARDWARE STORE

Everything in Hardware
Phone 150J
Brownsburg, Ind.

CAMPBELL & COMPANY

The Friendly Store
Dry Goods, Notions, Shoes
Phone 15
Brownsburg, Ind.

WARRICK'S GROCERY

Selected Foods & Meats
Phone 62
Brownsburg, Ind.

1910

...

...

...

...

...

...

...

...

...

...

...

...

...

...

...

...

...

...

...

...

...

...

...

...

...

...

...

...

...

...

...

HOLLETT & HARMON

The Rexall Store
Prescriptions, Soda, Drugs
Russell M. Webb, Pharmacist
Phone 4 Brownsburg

BROWNSBURG STATE BANK

Savings Accounts, Mortgage Loans
Phone 1
Member F.D.I.C.

THE CORNER CAFE

Where Friends Like to Meet & Eat
Phone 29
Brownsburg, Ind.

BROWNSBURG PLUMBING

Floor Covering, Electric Sewer Serv.
Ph. Brownsburg 63; Lebanon 1418
John F. Girt

JONES & MATHEWS

MORTUARY

24 Hr. Ambulance Service
Brownsburg Tel. 185

Cl'ning., Pressing, Altering, Dyeing

Suits Made to Measure

WARD GARMENT CLEANERS

Brownsburg Phone 126L

DONALD E. GRAY

Insurance of all Kinds
4% Farm Loans Real Estate
Phone 206—Brownsburg

Compliments of

NORTH SIDE CAFE

Phone 115—Road 34
Brownsburg Jim & Evelyn Hicks

<p>1. The first part of the book is devoted to a general introduction to the subject of the history of the United States. It covers the period from the discovery of the continent to the present time.</p>	<p>2. The second part of the book is devoted to a detailed study of the political and social conditions of the United States during the period of the American Revolution and the early years of the Republic.</p>
---	--

<p>3. The third part of the book is devoted to a study of the economic and social conditions of the United States during the period of the Industrial Revolution and the early years of the nineteenth century.</p>	<p>4. The fourth part of the book is devoted to a study of the political and social conditions of the United States during the period of the Civil War and the Reconstruction era.</p>
---	--

<p>5. The fifth part of the book is devoted to a study of the economic and social conditions of the United States during the period of the Gilded Age and the early years of the twentieth century.</p>	<p>6. The sixth part of the book is devoted to a study of the political and social conditions of the United States during the period of the Progressive Era and the early years of the twentieth century.</p>
---	---

<p>7. The seventh part of the book is devoted to a study of the economic and social conditions of the United States during the period of the Great Depression and the early years of the twentieth century.</p>	<p>8. The eighth part of the book is devoted to a study of the political and social conditions of the United States during the period of the New Deal and the early years of the twentieth century.</p>
---	---

THE UNIVERSITY OF CHICAGO LIBRARY

RAINIER FURNITURE CO.

Complete Home Furnishings
and Appliances
Zionsville Phone 75; Sheridan 61

Jesse F. Phillippi;

Carleton L. Phillippi

PHILLIPPI FUNERAL HOME

105 W. Pine St.—Zionsville, Ind.
Ambulance Ph. 67

PEDIGO'S SERVICE STATION

Phone 155J
Brownsburg, Ind.

Dependable Merchandise
Dry Goods, Notions, Mens & Ladies
Wear, Work Clothing, Shoes

THE HOME STORE

Zionsville, Ind.

The New
ROYAL GARMENT CLEANERS

"We Keep U Neat"

220 So. Lebanon St. Tel. 93
Lebanon, Ind.

ZIONSVILLE GRAIN CORP.

Feed, Seed, Grain, Fertilizer
"A Fresh Feed for Every Need"
Zionsville, Ind.

Caloric Gas Ranges, Amana Home
Freezers, Tractors, Discs, Plows,
Rotary Hoes

Service On all of Our Line

MARTIN & SON

Lebanon, Ind.

Best Wishes

FARMERS STATE BANK

Zionsville, Ind.

Member Fed. Deposit Ins. Corp.

Year 1911
October 1911
PUBLISHED WEEKLY
100 W. 1st St. - Chicago, Ill.
Vol. 11

CHICAGO TRIBUNE
Published Daily Except Sundays
and Legal Holidays
100 W. 1st St. - Chicago, Ill.

Chicago, Ill.
July 1911
New York
THE CHICAGO TRIBUNE
Chicago, Ill.

CHICAGO TRIBUNE
Phone 1234
Chicago, Ill.

CHICAGO TRIBUNE
7th Floor, Tribune Bldg.
"The Chicago Tribune is a very large"
Chicago, Ill.

The New
ROYAL GARDEN RESTAURANT
"We keep it clean"
220 So. Dearborn St.
Chicago, Ill.

Chicago, Ill.
PUBLISHED WEEKLY
Chicago, Ill.
Chicago Tribune Co.

Chicago Tribune Co.
Chicago, Ill.
Chicago Tribune Co.
Chicago, Ill.

BOOSTERS

Whitestown Variety Store, Cyrena Pipes
Bob Whites Barber Shop Whitestown, Indiana
Clyde O. Laughner, Drug Store Whitestown, Indiana
Whitestown Regal Market, Phone 169, William F. Smith
Stark's Service Station Lebanon, Indiana
Charles Shaffer and Sons, Phone 1412 Lebanon, Indiana
Hopkins Grocery, Phone 44 Lebanon, Indiana
J. C. Logan Service Station, Phone 225 Danville, Indiana
The Community Market, Phone 24L Brownsburg, Indiana
Road Side Garage, Phone Whitestown 7 on 69, Lloyd Scott

BOOSTERS

Henry's Pastry and Grill	Phone 145	Lebanon, Ind.
Jones & Benigar, Mens and Boys Clothes,		Lebanon, Ind.
Pedigo's Place		Fayette, Indiana
Belt's Garage		Fayette, Indiana
Martha's Regal Store, Phones: 30 and 170		Brownsburg, Ind.
Dr. P. T. McClarnon, Dentist		Brownsburg, Indiana
East End Garage, Basil Pickett, Phone 127,		Brownsburg, Ind.
Dr. Ivan S. Meyers, Veterinarian, Phone 2,		Brownsburg, Ind.
Lovell and Son Barber Shop		Brownsburg, Ind.
Les Henson		Brownsburg, Ind.

