

The image shows the front cover of an old book. The cover is decorated with a vertical wood-grain pattern in shades of blue and green. A central white square, outlined in blue, contains the number '53' in a light blue, serif font. Below this square, the title 'Panther - Tracks' is printed in a dark blue, serif font on a plain white background. The book shows signs of age, with some wear and discoloration, particularly along the edges and corners.

'53

Panther - Tracks



YEARBOOK DONATED TO WHITESTOWN ALUMNI
BY CORENA BENNINGTON IN MEMORY OF
CECIL & RLOU BENNINGTON

Bennington



We were shocked and sobered on Monday morning, October 13, 1952, when we learned that one of our classmates was stricken with the dread disease, polio. Then, anxious days later, we knew that never again would we hear her merry laugh ring out, nor see her sketching on illustrations for our Annual.

In retrospect, we recall the many activities in which she excelled. She served last year as the efficient and enthusiastic president of our newly organized Pep Club, which won first place among all schools of the county in the January tourney; she gained county recognition on the Boone County Junior Red Cross Council and was sent in July as a delegate to camp in Ohio where she was a popular and active participant in various activities; and in September she filled honorably the part in our Sunshine initiatory ritual which is designated for "a woman of character and high repute in the community."

We remember her assisting in Kindergarten, teaching the little children in Sunday School, caring for her own baby sisters, enjoying fully all of life. And then, so suddenly, she was gone.

We, her classmates, of the Senior Class of 1953 in Whitestown High School, wish to dedicate this issue of PANTHER TRACKS to our departed and beloved classmate.

SHARON KAYE VANMETER

*Exquisite rosebud, gone with a tear,
Your fragrance and beauty remain.
But mem'ries will linger for many a year
Of the joys which you shared with us here.*

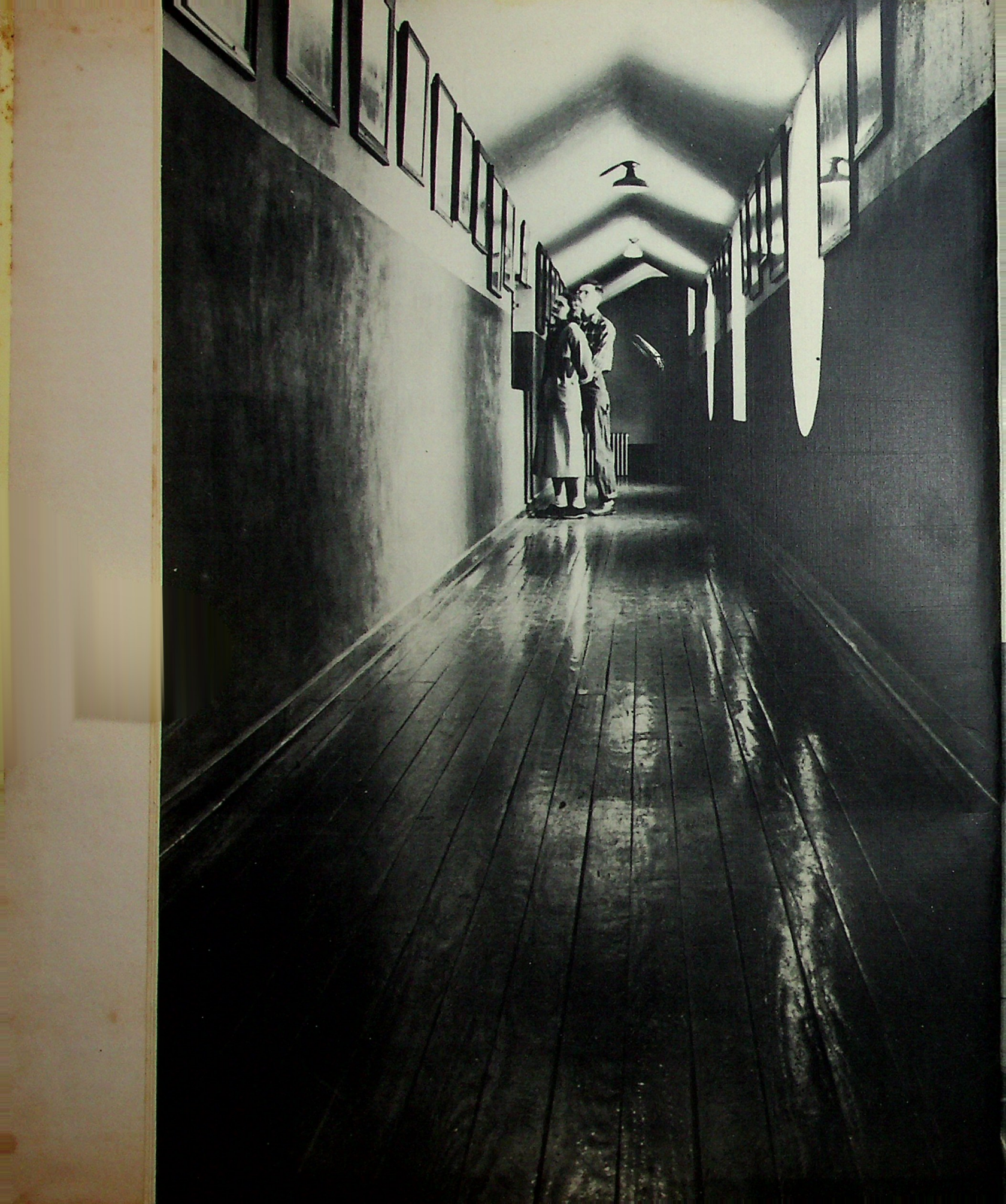



IRVIN PETERS
Trustee



DR. CLEMENT T. MALAN
Superintendent



DONALD E. SMALL
Principal

The administration body is very close to the school and its work. Much planning and organization is required to keep things running smoothly. First, we have the county superintendent and the trustee who work together to formulate the plans and the general policies of our school. In turn, our principal puts these plans and policies

into force in our school through the work of the various departments. The advisory board, consisting of: Loren Pipes, Irvin Peters, Adrian Cline, and Russell Hine, has proved to be an inspiration to us through their words of praise, advice, and their approval of a reasonable financial budget.



FACULTY

Counter Clockwise, starting
upper left corner

LOIS PORTER

Teachers College of Indianapolis
Butler University
Purdue Extension

NAOMI BECK

Butler University
Ball State
Central Normal
Indiana U. Extension
Purdue Extension

BERNARD SAUTER

Purdue, B.S., 1953

MILDRED PLUNKETT

Central Normal
Butler University

LEANNAH LIVENGOOD

Central Normal
Teachers College
Butler University
Indiana U. Extension

DONALD SMALL

Ball State, B.S., M.A.
Special Graduate Work, Ball State
Sponsor, Junior Class

MARJORIE FISCHER

Indiana State, B.S.

OLIVE LIDDELL CASEY

Indiana University
New York University
Arthur Jordan Conservatory of Music
Butler, A.B., M.S.
Sponsor, Sunshine Society

WILLIAM E. DICKERSON

Canterbury, A.B.
Sponsor Freshman Class

HULDA M. SHEPHERD

Indiana State
Ball State
Indiana University
Central Normal, B.A., B.S.
Sponsor, Sophomore Class

CECIL O. BENNINGTON

Wabash, A.B.
Yale University
Western Reserve
Indiana University
Marine Biological Laboratory
Sponsor, Senior Class

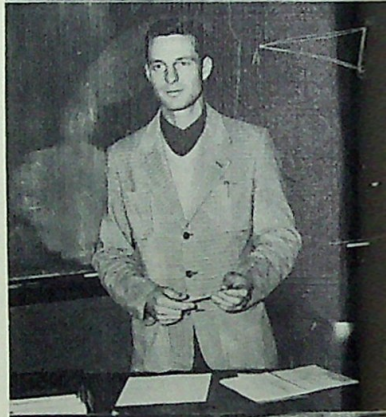
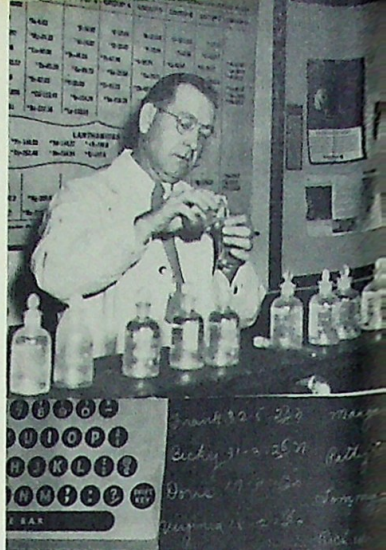

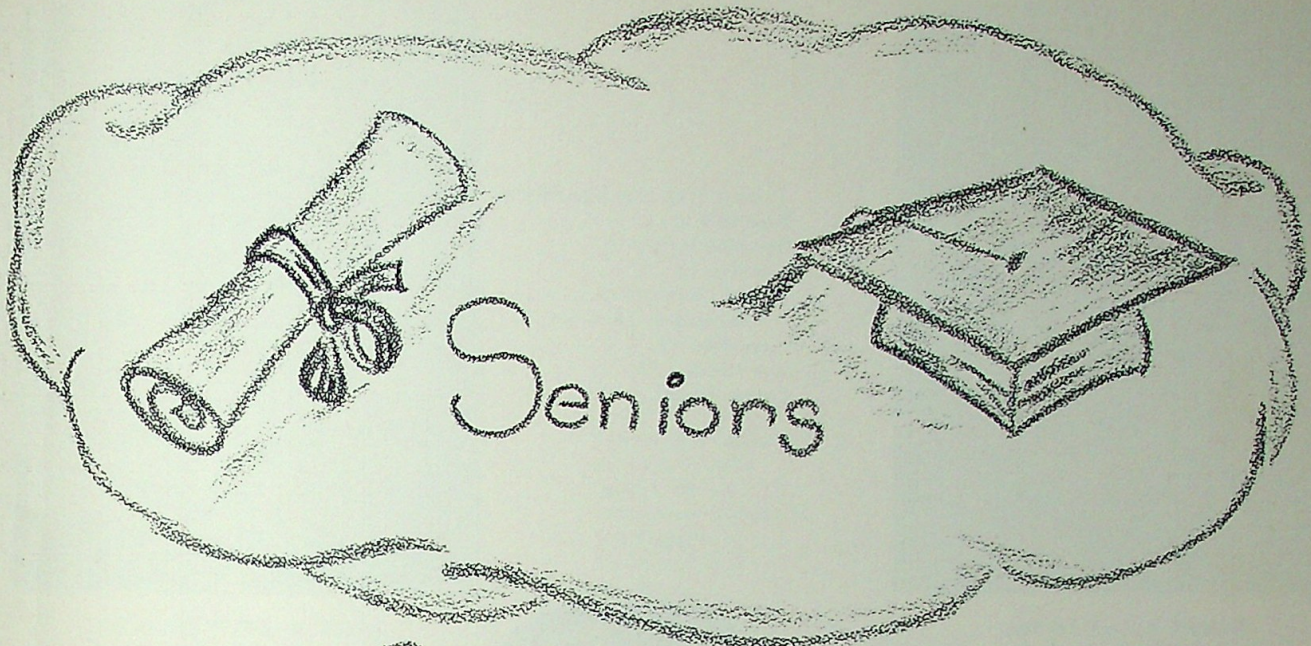

CS



BARBARA ANN HEDGE
 Chorus 9-10
 S.S.S. 9-10-11-12
 Corresponding Secretary 10
 Vice-President 11
 President 12
 Secretary-Treasurer 10
 President 12
 Cafeteria 11
 Pep Club 11-12
 Panther Tracks

JAMES EDWARD VANHOOK
 Baseball 9-10-12
 Basketball 9-10-11-12
 President 10
 Student Council 11-12
 Vice-President 11
 President 12
 Vice-President 12
 Panther Tracks

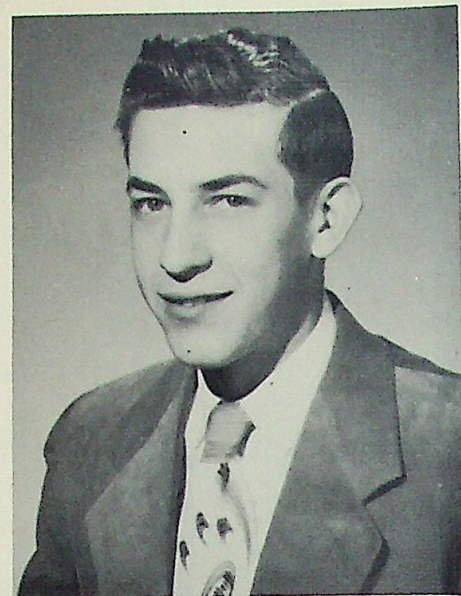

MARJORIE MAXINE SWAFFORD
 Monticello High School
 Glee Club 9
 Tattlar Staff 9
 Librarian 9
 Whitestown High School
 Chorus 10
 S.S.S. 10
 Senior Girl Scouts
 4-H Club
 Round-Up 11
 Conference 11
 Pep Club 11-12
 Vice-President 12
 Secretary 12
 Panther Tracks



CARROLL LUVENIA EILAR
 Band 9
 Chorus 9-10
 Latin Club 10
 4-H Club
 S.S.S. 9-10-11-12
 Sergeant at Arms 11
 Treasurer 12
 D.A.R. 12
 Pep Club 11
 Treasurer 12
 Panther Tracks



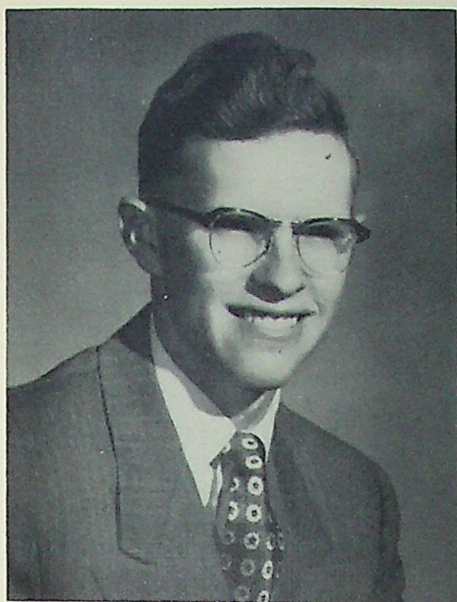

EDWARD EUGENE DULIN
Bob Jones Academy
Phi Kappi Pi 9
Basketball 9
Softball 9
Whitestown High School
Baseball 10-11
Basketball 10-11-12
4-H Club
Panther Tracks

GERHARD LUMPE
Kaiser Karl School
Itzehoe, Germany
Whitestown High School
Vice-President 11
Intramural 11-12
Boy Scouts
Panther Tracks



DORIS MARIE SMITH
Plainfield High School
G.A.A. 9-10
4-H Club
Whitestown High School
Pep Club 11
S.S.S. 11-12
Panther Tracks

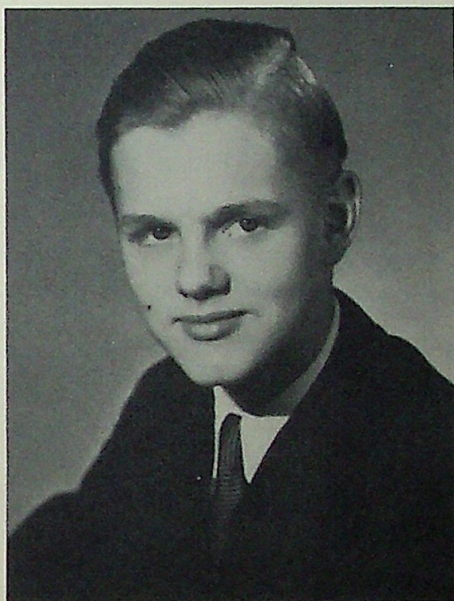

JOHN WESLEY WILHOITE
Baseball 9-10-11-12
Basketball 9-10-11-12
Panther Tracks

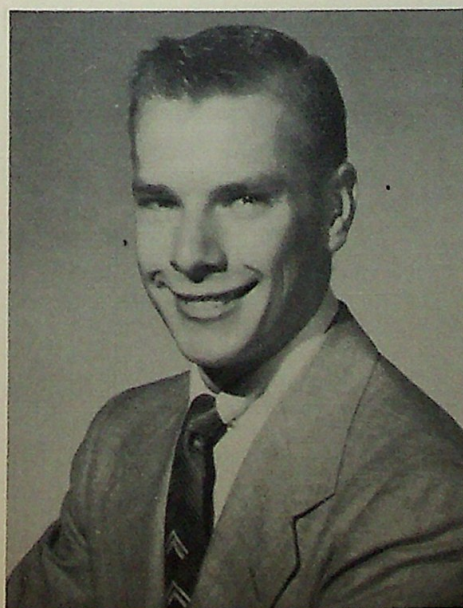

ERMA PAULINE ALLEN
Chorus 9-10-11-12
S.S.S. 9-10-11-12
Senior Girl Scouts
Pep Club 11-12
Panther Tracks





PATRICIA ANN BRUSH
 Pike High School
 Whitestown High School
 Librarian 10-11-12
 S.S.S. 10-11-12
 Pep Club 11-12
 President 12
 Panther Tracks

EDGAR DONALD MERRIFIELD
 Southport High School
 Band 9-10
 FFA 10-11
 Intramural 11
 Junior Red Cross 11
 4-H Club
 Whitestown High School
 Intramural 12
 Panther Tracks

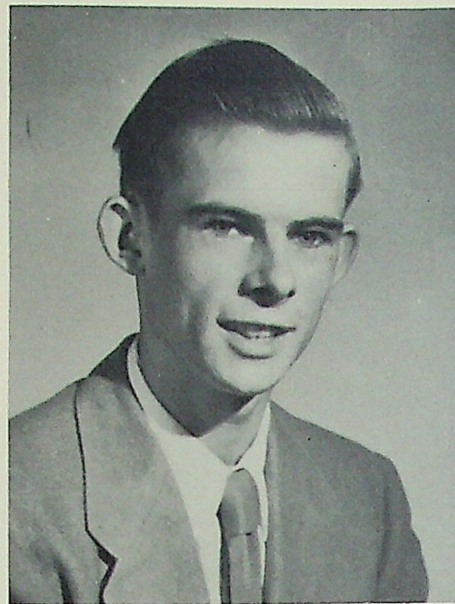

EDWARD LEE KING
 Zionsville High School
 FFA 9-10
 4-H Club
 Whitestown High School
 Basketball 12
 Panther Tracks

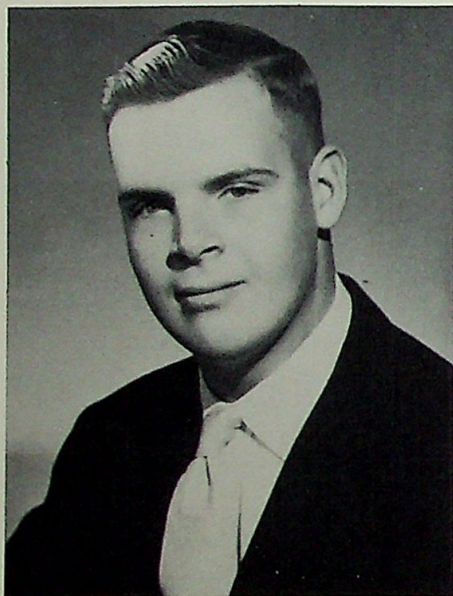

LADONNA LOU PETERS
 Band 9-10-12
 Chorus 9-10-11-12
 S.S.S. 9-10-11-12
 Pep Club 11-12
 Senior Girl Scouts
 Panther Tracks

DONALD DEAN HAMM
 Film Operator 9-10-11-12
 Baseball 10-11-12
 Intramural 11-12
 Boy Scouts
 Panther Tracks

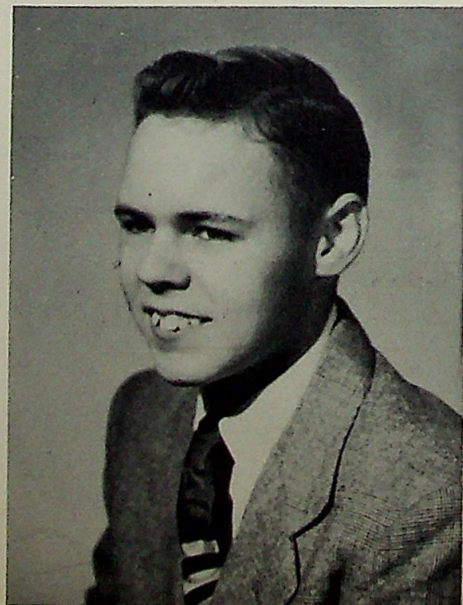

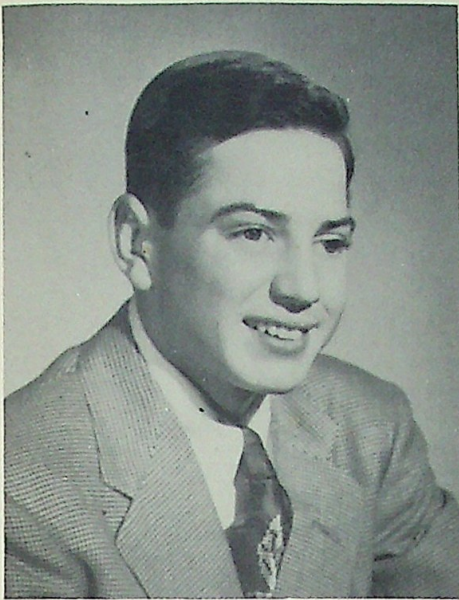

DALE BOWEN
Boone County Spelling Contest 11.
Intramural 11-12
4-H Club
Yell Leader 12
Panther Tracks



WILMA JEAN HULL
Chorus 9-10
S.S.S. 9-10-11-12
4-H Club
Cafeteria 11
Boone County Spelling Contest 11
Pep Club 11-12
Panther Tracks



JAMES ALLEN BERGDOLL



MARY CELESTE ESSEX
Secretary-Treasurer 9
4-H Club
Chorus 9-10-11-12
S.S.S. 9-10-11-12
Senior Girl Scouts
Yell Leader 9-10-11-12
Band 10-11
Star Dusters 11-12
Office 12
Panther Tracks



TOBY LEE MCDANIEL
Film Operator 9-10-11-12
Basketball 10
Band 10
Vice President 10
4-H Club
Intramural 11-12
Panther Tracks



ROSEMARY JUNE NEESE
Chorus 9-10-11-12
S.S.S. 9-10-11-12
Senior Girl Scouts
Librarian 11-12
Pep Club 11-12
Panther Tracks

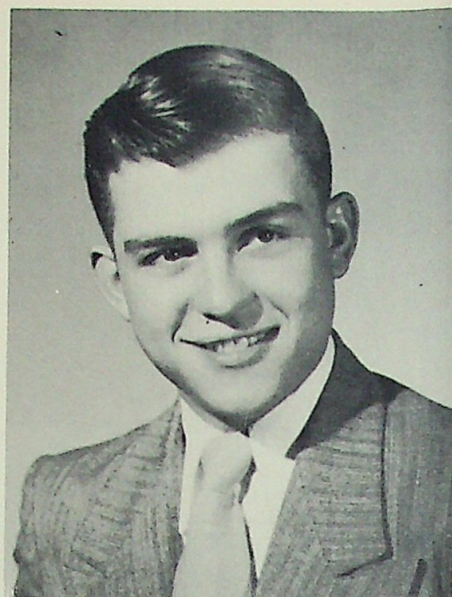

DELMAR RAYGENE
BURTNER
Vice President 9
Film Operator 9-10-11
4-H Club
Boy Scouts
Intramural 11-12
Secretary-Treasurer 11
Cafeteria 12
Panther Tracks

TED SAMUEL ADAMS
Latin Club 10
4-H Club
Basketball 11-12
Panther Tracks

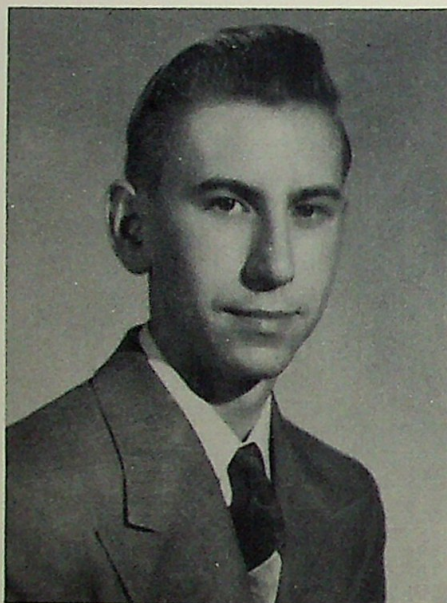

CHARLES LLOYD ALLEN
Indiana Academy
Glee Club 10
Chorus 10
Whitestown High School
Panther Tracks



JOAN EYTCHESON
Band 10-11-12
Chorus 9-10-11-12
S.S.S. 9-10-11-12
Pep Club 11
Centennial Queen 11
Panther Tracks



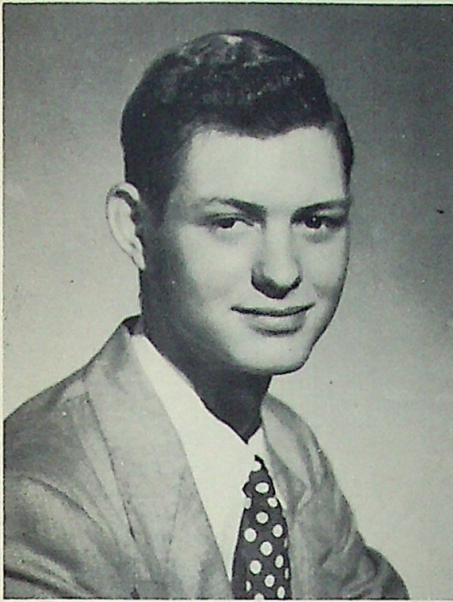

ROBERT L. HODGES
Basketball 9-10-11-12
Baseball 11-12
4-H Club
Panther Tracks

JERRY LEE BOHANNON
Basketball 10-11
President 11
Student Manager 12
4-H Club
Panther Tracks



BARBARA JANE KESLER
Yell Leader 9-10
Chorus 9-10-11-12
S.S.S. 9-10-11-12
Recording Secretary 10
Senior Girl Scouts
4-H Club
Pep Club 11-12
Secretary-Treasurer 12
Star Dusters 11-12
Panther Tracks

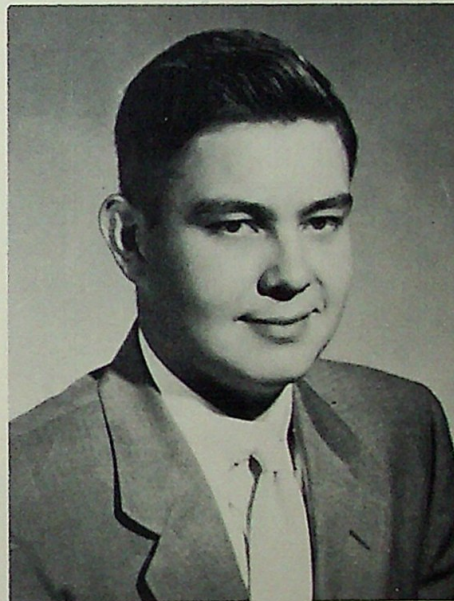

RUTH IMOGENE BYRKETT
Chorus 9-10-12
S.S.S. 9-10-11-12
Cafeteria 11
Pep Club 11-12
4-H Club
Panther Tracks



JOHN ALAN SHOEMAKER
Intramural 11-12
4-H Club
Panther Tracks

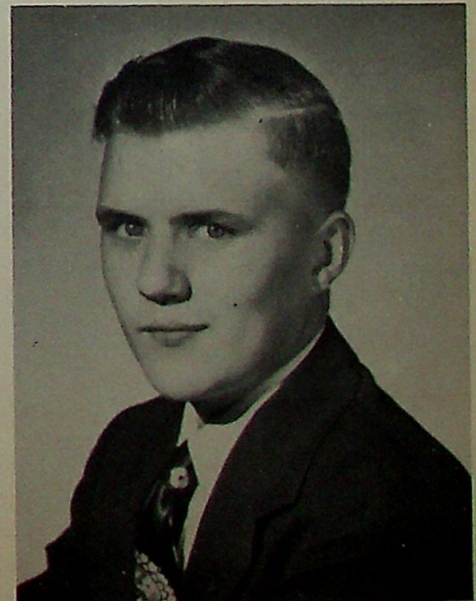

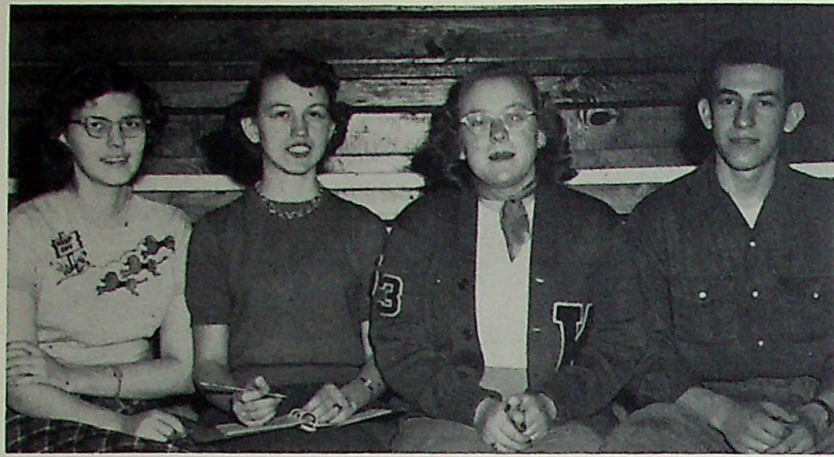

Officers—Carol Eilar, Treasurer; Marjorie Swafford, Secretary; Barbara Hedge, President; Jim VanHook, Vice President.

As our graduation draws near we pause to recall the four happiest years of our life in school.

Guided by Mr. Bennington, our sponsor, we have sold concessions, cards, magazines, and picked up corn as a means of making money for our trip to Washington, D. C., New York, and Niagra Falls in April.

We chose our play "HILLBILLY WEDDIN'" to be presented on March 20th.

Those of the class who have attended Whitestown all twelve years are: Pauline Allen, Jerry Bohannon, Imogene Byrnett, Carol Eilar, Mary Essex, Ladonna Peters, Rosemary Neese, Donald Hamm, and Delmar Burtner.

MOTTO

"With Ropes of the Past We Ring Bells of the Future"

COLOR

Red, White, and Blue

FLOWER

Red Rose

NICKNAME

Hot Shots



Underclassmen



MS

JUNIORS

Junior Allen
 Virginia Allen
 Jim Gamble
 David Groover
 John Hancock
 Marlene Harmon
 Margaret Hays
 Doris Hodges
 Norma Jones
 Patricia Kouns
 Tommy Marling
 Richard McKinzie
 Francis Powell
 Dale Reger
 Becky Shanklin
 Patty Strawmyer
 Richard Wright



SOPHOMORES

Kenneth Allen
 Rosemary Brush
 Mary Cameron
 William Chupp
 John Dulin
 Barbara Eilar
 Howard Hammerle
 Wilma King
 Patricia Large
 Frances McClaine
 Jim Melone
 Robert Owens
 Richard Powell
 Marvin Scott
 Carol Shaw
 Mary Stultz
 Janet Swafford
 Phyllis VanHook

 Kenneth Westerfield
 Melvin Delaney



FRESHMEN



Jane Batz
 Janet Batz
 Bernard Burtner
 Shelburne Dye
 Sue Eilar
 Martha McClaine
 Sharon McKinzie
 Danny Parks
 Janet Sanders
 Rita Scott
 Ruth Souders
 James VanMeter

EIGHTH GRADE



Henry Allen
 Marilyn Barton
 Mary Rose Beck
 Judy Bostic
 Ralph Bowen
 Donald Cameron
 Harry Frye
 Mary Jane Gamble
 Robert Glascock
 Bob Halcomb
 Bob Hamilton
 Betty Ibs
 Elizabeth McClaine
 Kenny McKinzie
 Ronald Owens
 Judy Pipes
 Shirley Pipes
 Nadine Rader
 Jackie Smith
 Irma Wolf
 Pauline Wood

SEVENTH GRADE

Wesley Beck
 Jerry Bergdoll
 Howard Burtner
 Geraldine Butt
 Sally Dulin
 Amos Greeson
 Beverly Hardesty
 Ernest Hedges
 Billy Hoover
 Vernon Large
 Helmut Lumpe
 Barbara Miller
 Francis Nieman
 Roberta Owens
 Mary Jo Powell
 Nancy Reynolds
 Barney Shanklin
 Donald Veatch

Dianna Walker
 Wanda Walton



SIXTH GRADE

Harold Allen
 Shirley Anderson
 Carolyn Barton
 Linda Bostic
 Barbara Dodson
 Devaughn Eilar
 Thomas Glendenning
 Donald Goodwin
 Larry Hackett
 Judy Ibs
 Ruby Owens
 Stephen Spencer

Jeanne Thompson
 Sue VanHook
 Randy VonMeter
 Bill Walker
 Kathaleen Wood

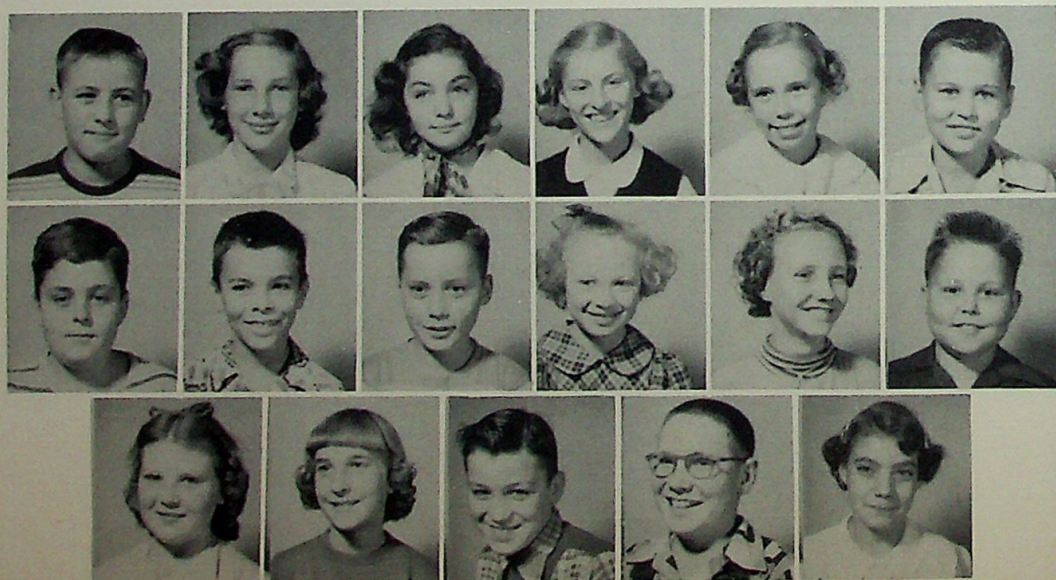



FIFTH GRADE

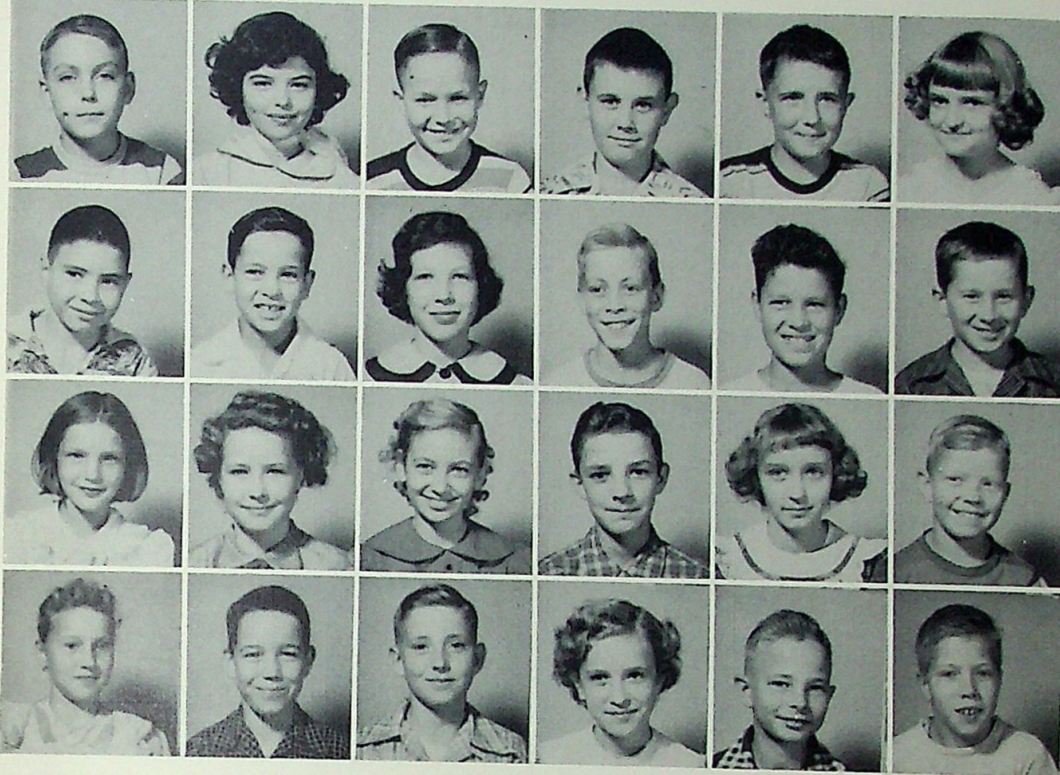

Glenda Barton
 Steven Beck
 Nina Bergdoll
 Larry Brush
 Robert Caldwell
 George Cline
 Beverly Cox
 Dickie Essex
 Ronald Giles
 Suann Hancock
 John Hedges
 Richard Hoover
 Johnny Hull
 Vivian McClaine
 Linda Miller
 Patricia Morris
 Ronald Nieman
 Carole Pipes
 Larry Reynolds
 Carol Shaffer
 Donald Shaffer
 Richard Smith
 Karen Swafford
 Jimmy Wellington
 Maurice Wolf

FOURTH GRADE



Carol Boyd
 Kathleen Butt
 Linda Dodson
 Jane Glascock
 Sharon Harmon
 Wayne Hendrickson
 Carolyn Jackson
 Mary King
 Bobby Livengood
 Betty Martin
 Paul Nieman
 Patricia Owen
 Linda Riddle
 Paul Roberts
 Noble Robertson
 Gary Shaffer
 Dorothy Spencer
 Judith Thompson
 Kay VanHook
 Dallas Wood
 Sharon Wright

THIRD GRADE

Margaret Allen
 Stephen Bennington
 Janet Bostic
 Marilyn Dodson
 Richard Eilar
 Juny Essex
 Beverly Lawson
 Janice McClaine
 Sandra Miller
 Betty Norton
 Nancy Ottinger
 Sharon Plunkett
 Kathy Poweii
 JoAnn Scott
 Donald Sortor
 Karen Stultz
 John Swafford
 Karen VonMeter

Arnold Walker
 Ronald Walker
 Herbert Walton
 Tommie Wood

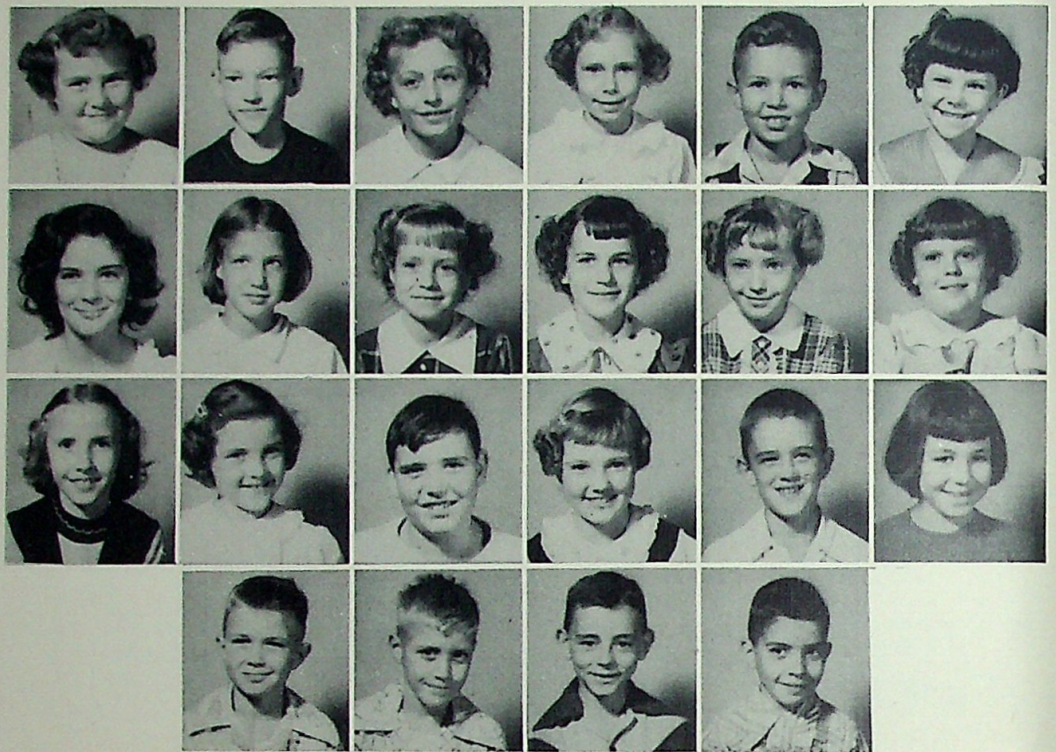

SECOND GRADE

Johnny Bergdoll
 Donald Brush
 Charles Cline
 Susan Coleman
 Myron Cragun
 Janet Crosstreet
 Dianne Davis
 Ernie Dickerson
 Juanita Dodson
 James Hardesty
 Richard Harmon
 David McKinzie
 Phyllis Morris
 Martha Nieman
 Kathryn Scher
 Russell Scher
 Jacqueline Shaffer
 Larry Smith

Beth Padgett
 Charles Pipes
 Sandy VonMeter
 LeeRoy Wolf

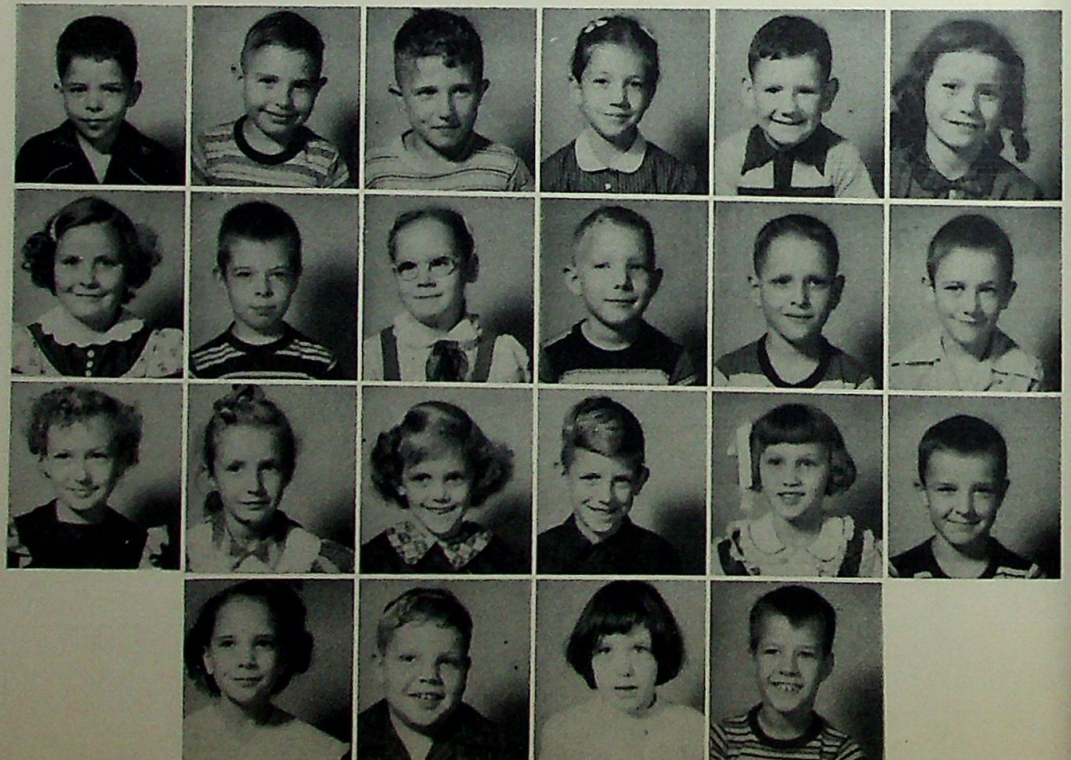

FIRST GRADE

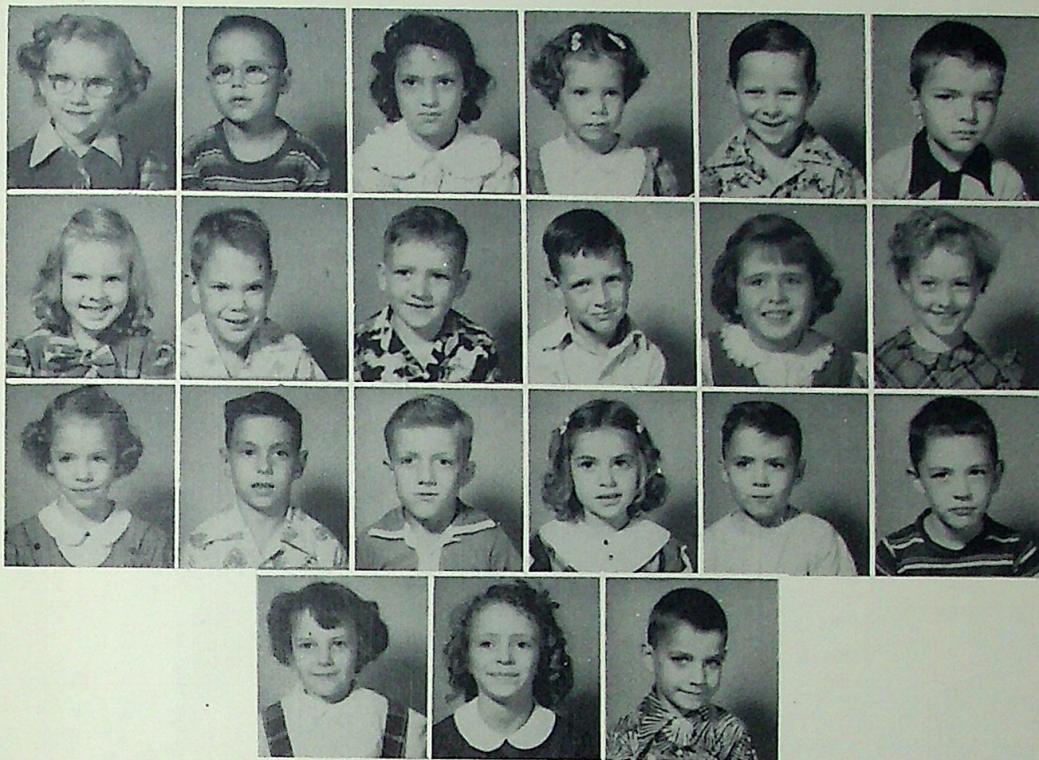

Carol Anderson
 Joseph Bergdoll
 Dana Clingler
 John Essex
 Linda Essex
 Dennis Goodwin
 Judith Harvey
 Jon Heck
 Thomas Lawson
 James McClaine
 Peggy Miller
 Shelly Morris
 Nell Pennington
 Tommy Presutti
 Richard Roberts
 Charlotte Scott
 Ronald Smith
 James Swafford

Judy VanHook
 Kathleen VanMeter
 Wayne Wood





1. Who's that?



2. Oh Goody!



3. You dare me?



4. I'm a big boy now!



5. Let's eat!



6. Mine!



7. Away we go!



8. Ahhh!



9. That's a funny one!



10. Well!



11. Around the corner.



14. Giddy up.



15. Isn't she sweet!



16. I'll hit you.



12. I'm scared!



13. I'll cry.



17. Pretty



18. Let's go.



19. Cheese!!



Farmer??

- 1. Eddie K.
- 2. Pauline A.
- 3. Dale B.
- 4. John S.
- 5. Eddie D.
- 6. Mary E.
- 7. Barbara H.
- 8. Joan E.
- 9. Marjorie S.
- 10. Barbara K.

- 11. Doris S.
- 12. Patty B.
- 13. Imogene B.
- 14. Wilma H.
- 15. Kaye V.
- 16. Jerry B.
- 17. Carol E.
- 18. LaDonna P.
- 19. John W.
- 20. Delmar B.

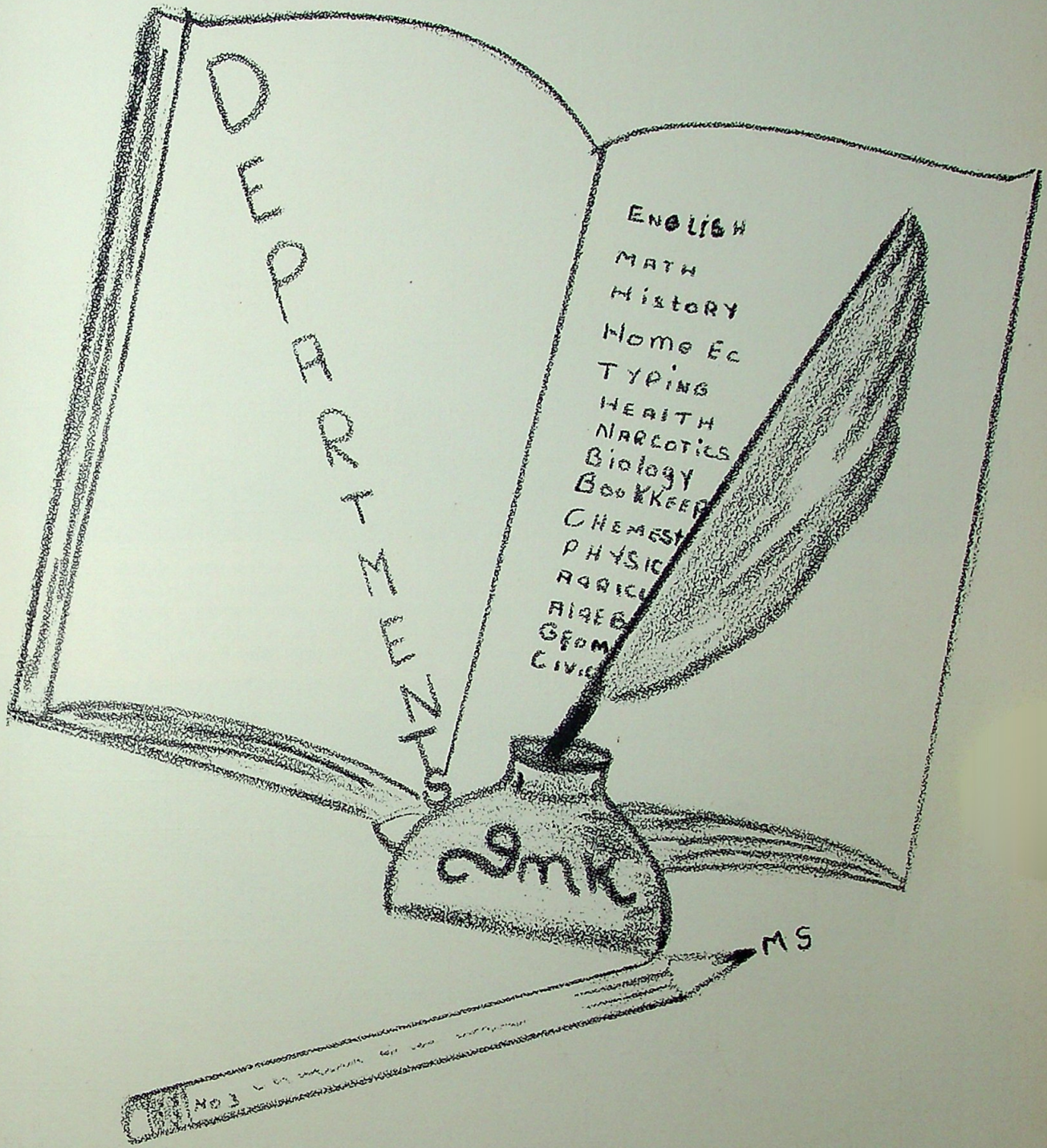

D
E
P
A
R
T
M
E
N
T

ENGLISH
MATH
HISTORY
HOME EC
TYPING
HEALTH
NARCOTICS
BIOLOGY
BOOKKEEPING
CHEMISTRY
PHYSICS
AGRICULTURE
ALGEBRA
GEOMETRY
CIVICS

COMIC

No 3

MS



HISTORY—A mock election was held on November 4th, at the same time of the National Election, to impress on the minds of the students the procedure of voting. The use of weekly magazines keeps the students abreast of current events. These are just a few of the projects used to develop a feeling of the responsibilities of becoming a good citizen. The history teachers are Mrs. Casey, Miss Fischer, and Mr. Dickerson.



ENGLISH—English, which is the most essential subject taught, is needed to educate the student in the fundamentals of grammar, composition, letter writing, spelling, and the essentials of leading a successful social and business life. The instructors are Mrs. Shepherd and Mrs. Casey.

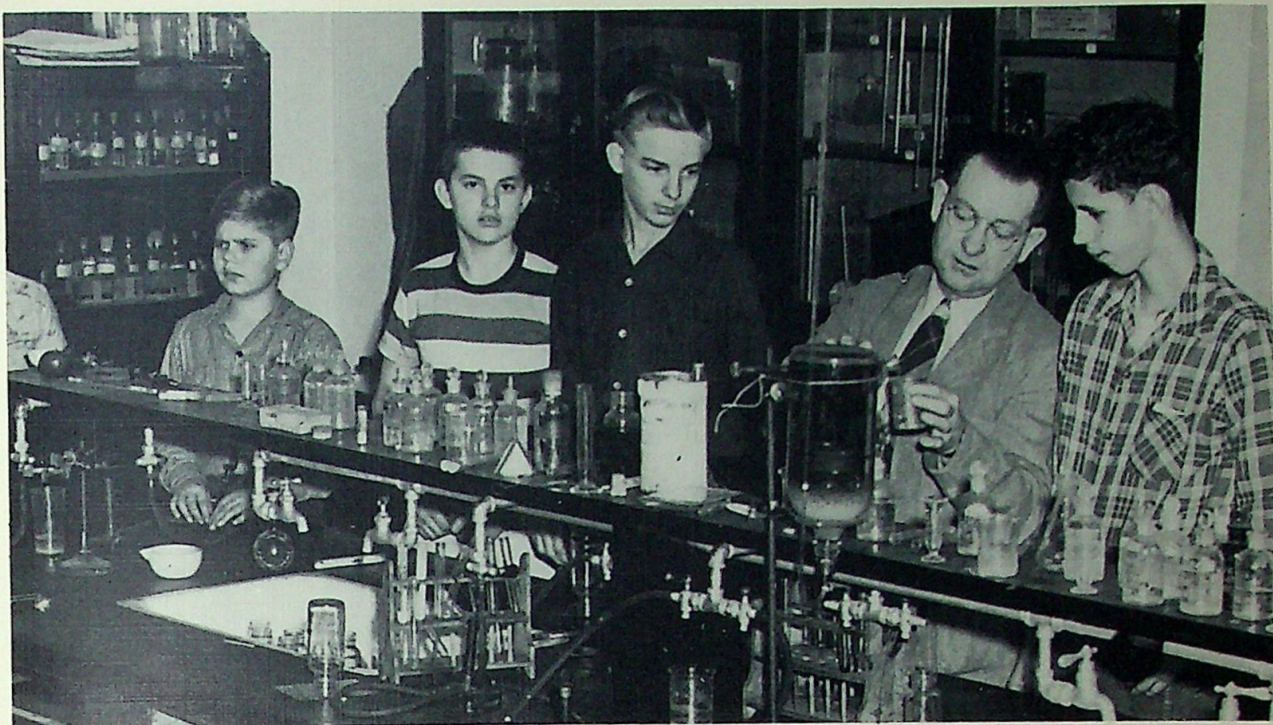

SCIENCE—Biology consists of a year's course in the elementary facts and principles of living organisms, protoplasm, the cell tissues, and organs of plants and animals along with their functions. Chemistry is alternated yearly with physics. These subjects present the fundamental theories and concepts which are necessary for those who elect a career based on science. Mr. Bennington teaches all the science classes.

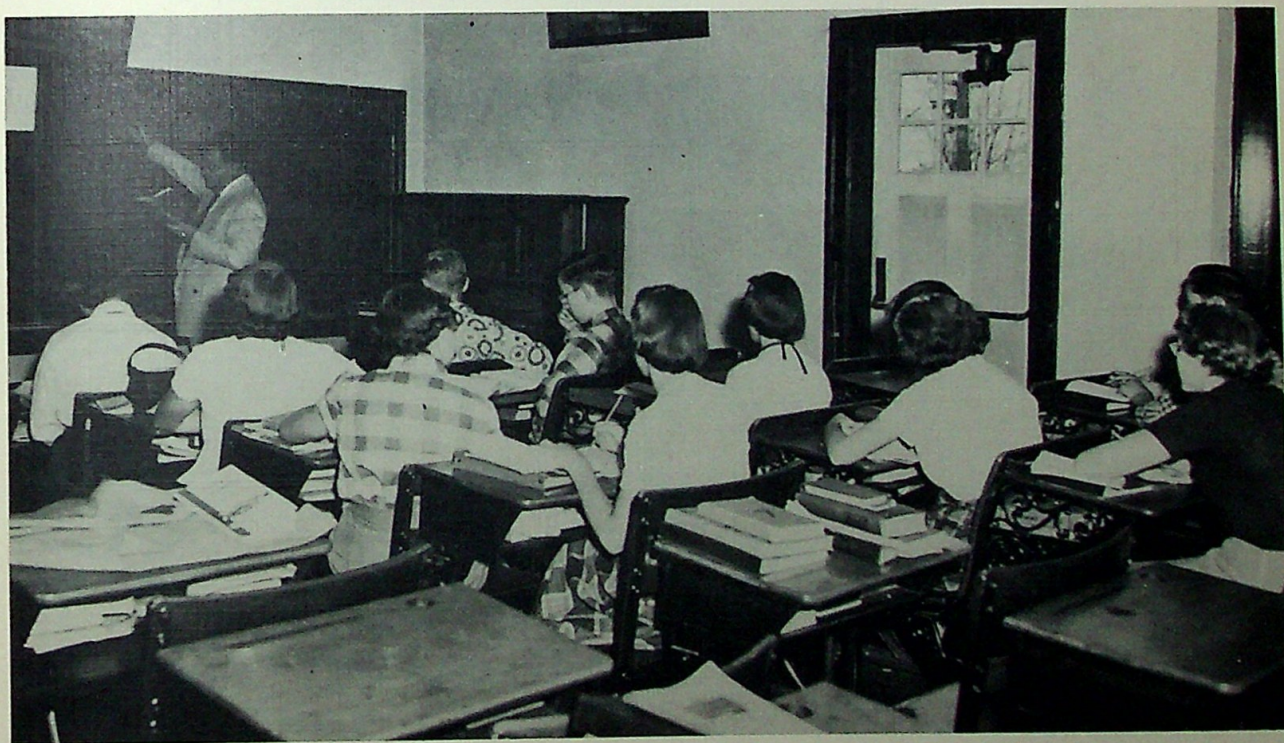

MATHEMATICS—The purpose of the mathematical system is to teach the nature of the number system. Instruction is designed to insure successful growth of mathematical power. The junior high arithmetic teaches the fundamentals on which the advanced courses are based. The advanced courses are: plane and solid geometry, algebra, advanced algebra, and trigonometry. Mr. Sauter and Mr. Dickerson teach mathematics.



COMMERCE—Commerce consists of typing and bookkeeping under the instruction of Mrs. Shepherd and Mr. Small. Typing is designated for students who desire efficiency for office work and skill in personal needs. Bookkeeping prepares students to use business methods and to serve intelligently. The value of bookkeeping is realized in the attainment of a vocation as well as in effective home or private use.



JUNIOR HIGH—The Junior High has been departmentalized this year, and are occupying seats in the assembly. Seventh and eighth grade history and seventh grade mathematics are taught by Mr. Dickerson, eighth grade mathematics by Mr. Sauter, English by Mrs. Casey, Home Economics by Miss Fischer, and Mr. Bennington teaches general science, health and agriculture.



PHYSICAL EDUCATION—Athletic activities are recognized as a definite part of the educational program of Whitestown High School for both boys and girls. The classes are designed to promote physical coordination, develop skill, and present a general knowledge of the techniques and rules of many games. It is also planned for the classes to set up situations through which students may learn in general how to get along well with fellow students which in turn may help them to become better adult citizens. The classes are taught by Miss Fischer and Mr. Dickerson.





HOME ECONOMICS—These girls receive training in sewing, grooming and nutrition. This experience enables a girl to become better equipped for her future role as a homemaker. Miss Fischer is the instructor.



CAFETERIA—The cooks, Mrs. Kouns and Mrs. Woods, prepare a hot, nourishing lunch for the students each day. Cafeteria helpers are Virginia Allen, Janet Swafford, Mary Cameron, Frances McClaine and Phyllis VanHook. Delmar Burtner helps by keeping the cafeteria clean.

Activities

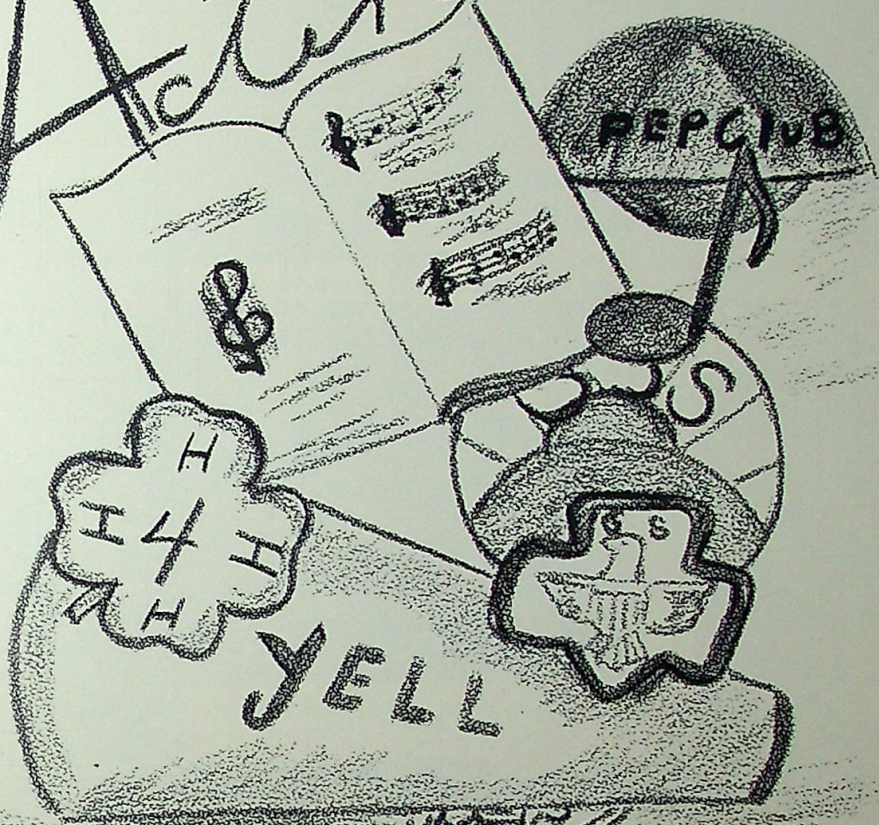

MS



There are tremendous responsibilities in financing and publishing a yearbook, which requires much determination, co-operation, and diligence of all the members of the class. The annual gives our parents and friends an idea of what we do throughout the year and pleasant memories of our school days. The STAFF is composed of the following editors: Wilma Hull, Editor-in-Chief; Eddie King, Assistant; Barbara Hedge, Class; Toby McDaniel, Photography; M a r j Swafford, Art; Don Hamm, Activities; Jim VanHook, Sports; Mary Essex, Alumni; Ted Adams, Ads; and with all the members of the class working within the committees.



FRESHMAN INITIATION



The Freshman Class



"Order in the court" for Judge Blowgut; Toby McDaniel.



THE JURY—Rachel Wintergreen, Patty Brush; Cleveland Pipes, Donald Merrifield; Prisilla Crabapple, Marjorie Swafford.



Making onion salad; Bernard Burtner.



This is hard work! Martha McClaine



Want a kiss?
Sharon McKenzie



Tight fit!
Janet Batz



This is fun!
Mr. Small



Meringue by Prosecutor
Jim Van Hook



SUNSHINE—The Sunshine Society was formed here on December-8, 1927. Mrs. Casey is now sponsor. The object of the society is to promote good social relations among the girls and contribute to worthy projects. The main activity of this year was the District I Convention, held here on October 4th. There were four hundred and fifty students and teachers, with twenty-nine schools represented. Other activities of the year

were the Initiation of the Freshmen girls into the society, the selling of mirror plaques with Biblical verses on them, and a farewell banquet for the Senior girls. The officers are: Barbara Hedge, president; Virginia Allen, vice president; Carol Eilar, treasurer; Phyllis VanHook, recording secretary; Wilma King, corresponding secretary; and Margaret Hays, sergeant-at-arms.



D. SMITH B. HEDGE

We extend our sincere congratulations to the following Seniors: Doris Smith, ideal Sunshine Girl, who was selected for her demure ways; Barbara Hedge, as President of the Sunshine Society, for her outstanding guidance of the District I Convention; and Carol Eilar, DAR award winner, who was chosen for her popularity in her class and her outstanding marks in her school work.



C. EILAR



BOY SCOUTS

The BOY SCOUT TROOP 354, sponsored by the Lions Club, has performed many services for the community. Each year they spend some time camping and hiking. In January a meeting was held here by the Boone County Scouting Committee to discuss and arouse interest in scouting.

SENIOR GIRL SCOUTS

The SENIOR GIRL SCOUT TROOP 2 is entering its fifth year here in Whites-town and is sponsored by the Alpha Delta Sorority. Each year they have travelled to one of the State Parks and use their money also for worthwhile projects. Mrs. Casey is their leader with Mrs. Nellie Harmon, assistant.



LIBRARY

The LIBRARY STAFF has worked efficiently to serve the reading needs of the student body. Several new books have been added to the shelves—some purchased by the trustees and some donated by patrons interested in increasing the number of volumes. Approximately three fourths of the students avail themselves of this opportunity.





GIRLS' 4-H—First row: Geraldine Butt, Judy Thompson, Linda Riddle, Carol Boyd, Patty Mink, Beverly Cox, Patricia Morris, Karen Swafford, and Betty Ibs. Second row: Mary Jane Gamble, Barbara Eilar, Roberta Owens, Barbara Miller, Dianna Walker, Carolyn Jackson, Jeanne Thompson, Ruby Owens, and Linda Miller. Third row: Janet Swafford, Janet Batz, Rita Scott, Jane Batz, Beverly Hardesty, Sue Eilar, Sharon McKinzie, Mary Jo Powell, and Marjorie Swafford. Fourth row: Ronald Owens, Donald Goodwin, and Wesley Beck.

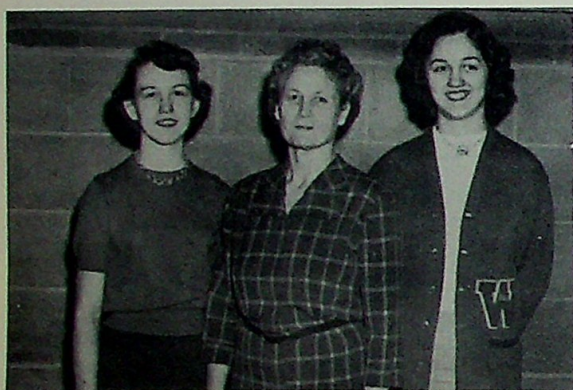

LEADERS

Myrtle Batz, Adult Leader, and Marjorie and Janet Swafford, Junior Leaders.



LEADERS

Leander Goodwin, Adult Leader, and Dick McKinzie, Janet Swafford, John Dulin, David Groover, Junior Leaders.



BOYS' 4-H—First row: Stephen Beck, Devaughn Eilar, Larry Hackett, Stephen Spencer, Judy Ibs, Tommy Glendenning, Bobby Caldwell, Paul Roberts, and Donald Goodwin. Second row: Barney Shanklin, Dickie Smith, Janet Swafford, Jane Batz, Janet Batz, Sue Eilar, Wesley Beck, Bobby Hamilton, Kenny McKinzie. Third row: Ronald Owens, Jim Gamble, David Groover, Bob Owens, Dick McKinzie, Danny Parks, Kenny Westerfield, John Dulin. Fourth row: Eddie Dulin and Leander Goodwin, Leader.



The CHORUS and the INSTRUMENTAL GROUP took part in the Boone County Music Festival March 15, 1953 and provided special numbers for many community activities throughout the year. Their instructor is Mrs. Casey.





For many years ALBERT HINE has played an important part in the lives of our school. Each morning we enter a clean, warm, and comfortable school building with no thought or consideration of the hard work Albert has put forth for our benefit.



The BUS DRIVERS—Omer Bradly, Harold Miller, Earl Bohannon, and Harry Brandenburg, are often times not given consideration by us students to and from school. Besides bringing us to school each morning they also provide transportation for the boys and fans to basketball games.



STUDENT COUNCIL—The Student Council, made up of two representatives from each high school class, and junior high, has carried on a campaign for keeping the school building clean and neat. Also they are responsible for assembly programs and shows presented by outside talent. Their officers are Jim VanHook, president; David Groover, vice president; Sharon McKenzie, secretary and treasurer.

D. McKINZIE
 J. Bohannon
 B. Sauters
 D. Groover
 J. VAN Hook
 D. POWELL
 K. Allen
 F. Allen
 J. GAMBLE
 E. Dickerson
 S. DYE
 B. Hodges
 H. Hammerle
 E. King
 T. Adams
 D. BOWEN
 J. Wilhoit
 F. Powell
 E. Dulin
 D. Regan
 M. Delaney
 D. Small
 R. VAN Hook
 J. Malone
 B. Owens
 V. Allen
 M. Essex

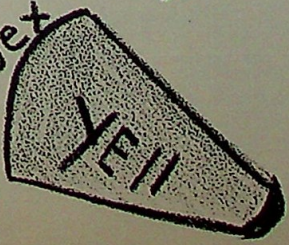
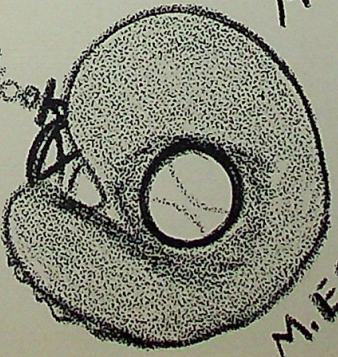
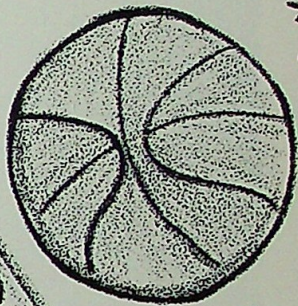
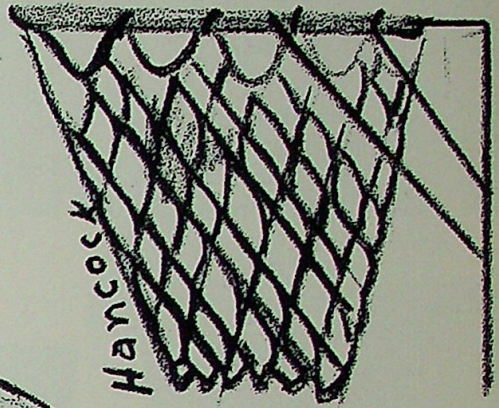



Where'd he come from!

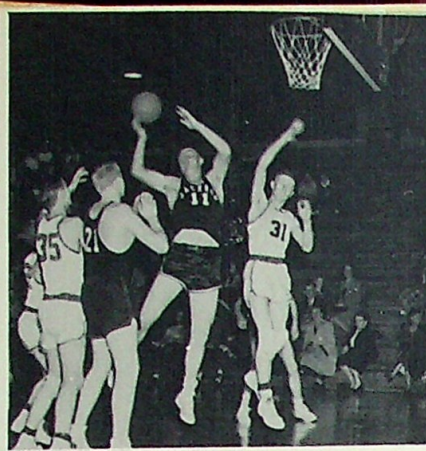

High flying action!



Let's talk this over!



Flying low!



Up-up-and-in!



Conference.



Last of the ninth.



The tip off!



Foul play!



Pre-game

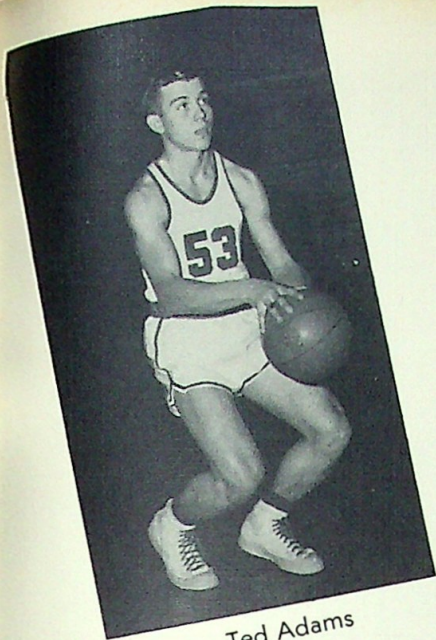

Ted Adams



Jim Melone



Eddie Dulin

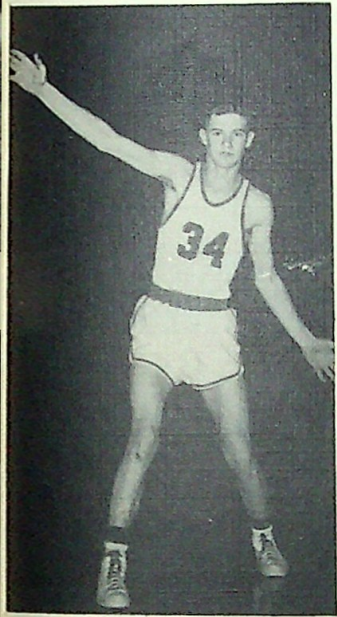

John Dulin



Coach—Ernie Dickerson



David Groover



John Wilhoite



Bob Hodges



Dick Powell



Junior Allen



VARSITY

Front row: Coach Ernie Dickerson, Richard Wright, John Wilhoite, David Groover, Dick Powell. Back row: Jim Melone, Eddie Dulin, Ted Adams, Junior Allen, John Dulin, Bob Hodges.

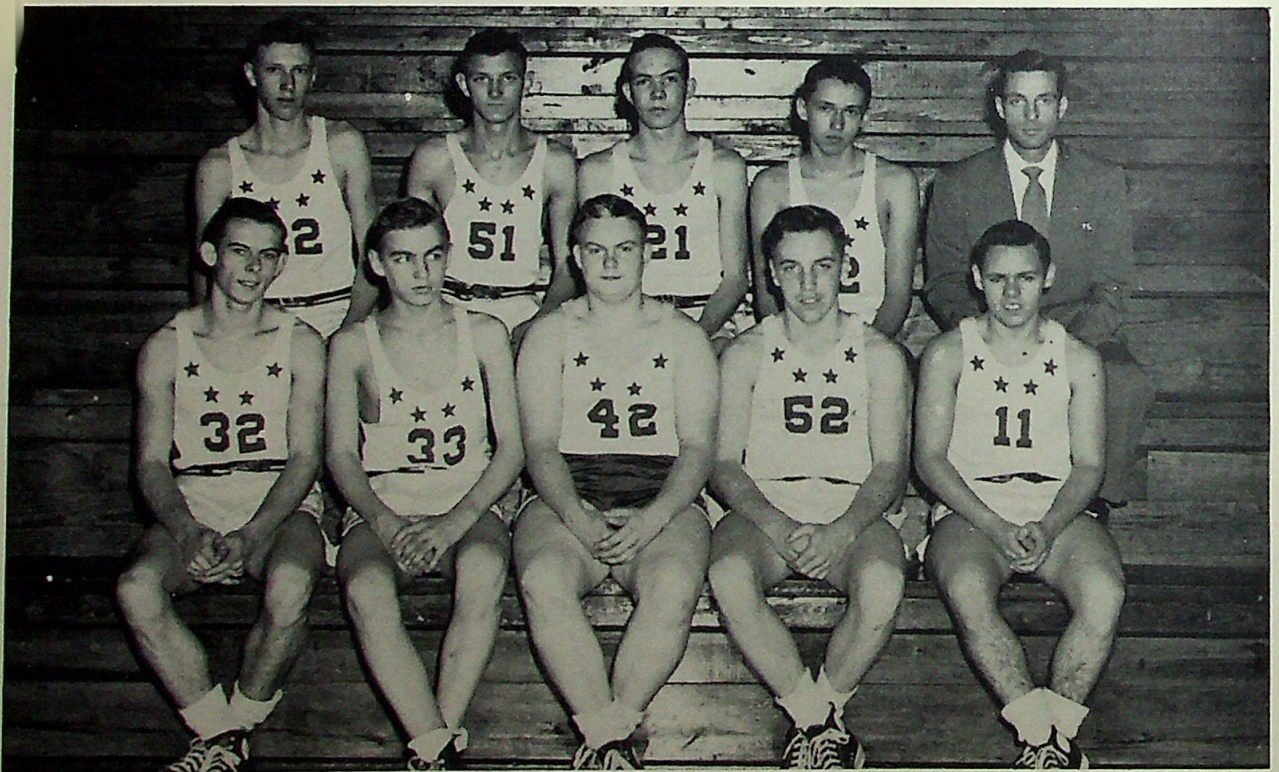

RESERVES

Front row: Eddie King, Shelburne Dye, Melvin Delaney, Kenny Allen, Donald Hamm. Back row: Bob Owens, Dale Reger, John Hancock, James Gamble, Coach Ernie Dickerson.



BASEBALL TEAM of 1952-53

Front row, left to right: Richard Wright, Frank Powell, Richard Powell, Melvin Delaney, Donald Hamm, Kenny Allen, John Dulin. Back row: Assistant Coach Bernard Sauter, Junior Allen, Jim VanHook, Bob Hodges, Bow Owens, Eddie Dulin, John Wilhoite, Coach Ernie Dickerson.

Won 2 Lost 4



STUDENT MANAGERS—Richard McKinzie, Jerry Bohannon



PEP CLUB

The PEP CLUB, under the supervision of Mr. SMALL, our Principal, has 45 members. They call themselves the PANTHERETTES. The girls wear white sweaters with blue scarves and Eton hats. The purpose of the Club is "To promote good sportsmanship" and the girls put much enthusiasm, loyalty and sincerity into each yell. Much could be said for them. At the first meeting the

officers were elected as follows: Patty Brush, President; Marjorie Swafford, Vice President; Barbara Kesler, Secretary and Treasurer. The council consists of Pauline Allen, senior; Patty Kouns, junior; Rosemary Brush, sophomore; Sharon McKinzie, freshman; Pauline Wood, eighth grade; and Geraldine Butt, seventh grade.

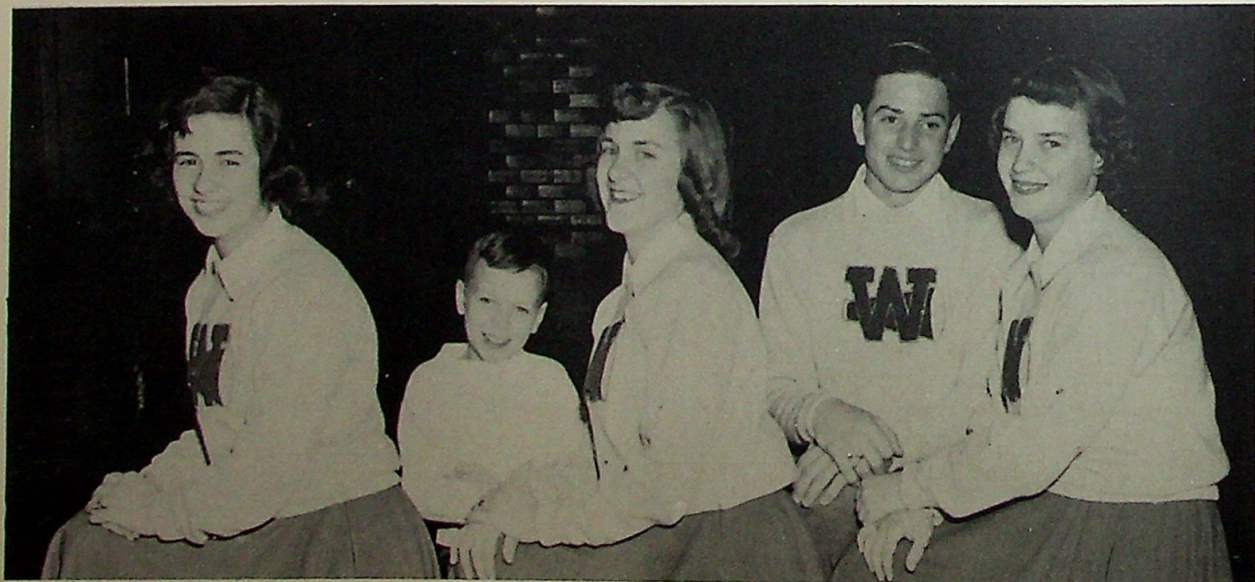

The YELLEADERS for 1952-53 are: Virginia Allen, junior; Terry Small, mascot; Mary Essex and Dale Bowen, seniors; and Phyllis VanHook, sophomore.



NORMAN CLARK LINE
Class of '51
U. S. A. F.



K. WAYNE HULL
Class of '50
U. S. N.



NOAH BYRKETT, JR.
Class of '50
U. S. N.



HARRY STUM
Class of '50
U. S. A. F.



GENE SHOEMAKER
Class of '50
U. S. A. F.



RICHARD GOULD
Class of '50
U. S. A. F.



BOB ANDERSON
Class of '48
U. S. N.



EUGENE FRICK
Class of '49
U. S. A. F.



TED ANDERSON
Class of '51
U. S. A. F.

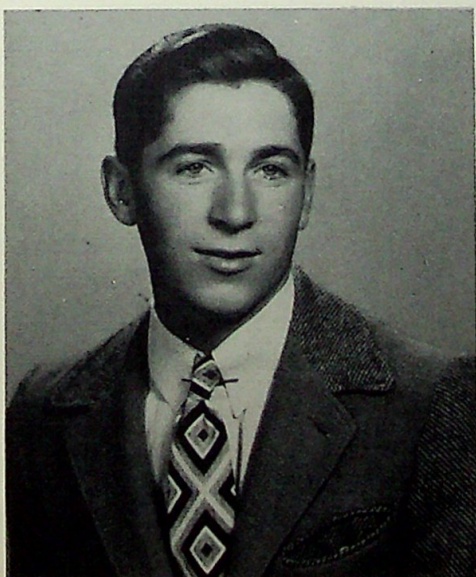

JAMES A. MENDENHALL

Jim was a victim of a traffic accident May 9, 1952, while en route home to prepare to attend graduation exercises at his Alma Mater.

He was a brother of one of our former classmates, Richard, who is now finishing high school at Westfield, where his parents moved shortly before Jim's death.

Class of 1950 Deceased



RALPH HAMMERLE
Class of '49
U. S. A. F.

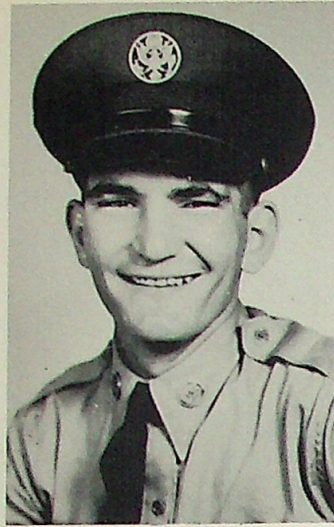

DAVID O. ALLEN
Class of '51
U. S. A. F.

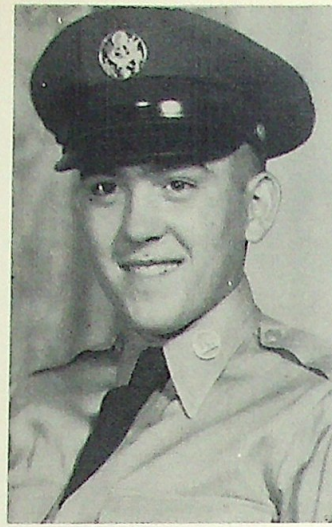

BILL HAMILTON
Class of '50
U. S. A. F.

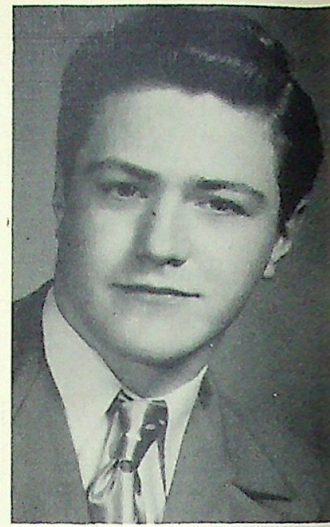

MAURICE JOHNSON
Class of '51
U. S. A. F.



R. V. LINE
Class of '50
U. S. N.



N. G. VAN HOOK
Class of '51
U. S. A. F.



C. CLINE
Class of '51
U. S. A.



K. SMITH
Class of '48
U. S. A.



C. STATON
Class of '50
U. S. A.



J. R. CLINE
Class of '47
U. S. A. F.

Not Pictured

HUBERT ETTER—'49	U. S. A. F.	LAVERN BARTON—'51	U. S. A.
JACK TUCKER—'49	U. S. A.	GRAHAM JOHNSON—'50	U. S. A.
LEON VIRTUE—'48	U. S. A.	DICK GIFFORD—'50	U. S. A. F.
RICHARD STATON—'48	U. S. A.	JAMES SHIRLEY—'48	U. S. A.
BOB COPENHAVOR—'48	U. S. A.	LEROY GEORGE—'48	U. S. A.

ALUMNI OFFICERS

President Mary Jane Williams—Class of 1950
 Vice President Patricia Clemens—Class of 1951
 Secretary and Treasurer Delores Dodson—Class of 1952

Each year the Alumni has a Dinner and Dance in honor of the Senior Class. This year it will be on May 2, in the Gymnasium, with music by the Home Towners.

In order to raise funds for the Dance, the Alumni has sponsored a turkey raffle, and mixers after the home games.





<p>H. D. WHEAT Your Standard Oil Dealer Phone 176—Whitestown</p>	<p>Compliments of WINKLER'S AUTOMATIC Heating Equipment U.S. Machine Corporation Lebanon, Indiana</p>	<p>Compliments of ROYAL GARMENT CLEANERS Lebanon Indiana</p>
<p>GIDDINGS & SLOAN Plumbing—Heating Sheet Metal Lebanon, Indiana</p>		<p>Compliments of McGINLEY AND ROBERTS Lebanon Indiana</p>
<p>THE FRED SIESS CO. Ford Sales and Service Lebanon, Indiana</p>	<p>HICKS BODY COMPANY INCORPORATED Builders of Hicks all Steel Arch-Bilt Lebanon, Indiana</p>	<p>BUREN J. JONES Orchards & Green House Lebanon—R. R. No. 2 Phone 4 on 10 Whitestown</p>
<p>McDANIEL RADIO AND TELEVISION 304 South Lebanon Street Phone 403 Lebanon, Indiana</p>	<p>MITCHELL & BERRY South Side Square Phone 3 Leb. Ind.</p>	<p>COMPLIMENTS of TOWN AND COUNTRY DRIVE INN 52 By Pass South</p>
<p>TASTEE FREEZ Lebanon's New Ice Cream Store 32 West & Main Street</p>	<p>ZIONSVILLE GRAIN CORP. Zionsville Indiana Wayne Feed</p>	<p>Compliments of WHITESTOWN LUMBER CO. Phone 162 Whitestown, Indiana</p>
<p>IT'S LORDS For Smart Feminine and Children's Apparel at Great Savings 111 N. Meridian Street Lebanon, Indiana</p>	<p>Compliments of FARMERS STATE BANK Zionsville Indiana</p>	<p>KIRTLY GRAIN Murphy's Feeds Sherwin-Williams Paints Phone 207 Whitestown, Indiana</p>
<p>COMPLIMENTS of WOODS WHOLESALE</p>	<p>RUSSELL AND SON Plumbing—Heating Sheetmetal Work—Phone 99 Zionsville Indiana</p>	<p>Compliments of BUD MERRIL'S BARBER SHOP Whitestown, Indiana</p>
<p>BEST WISHES TO CLASS OF 1953 HARMON AGENCY Inc. Lebanon, Indiana</p>	<p>EM-ROE SPORTING GOODS CO. Guns—Ammunition—Athletic Goods 209-211 W. Washington St. Indianapolis-4-Indiana</p>	<p>SHIRLEY POULTRY & FEED COMPANY Purina Feed Dealer Lebanon Indiana</p>
	<p>Compliments of a FRIEND</p>	<p>ACTON IMPLEMENT 219 West Noble Street Lebanon Indiana</p>

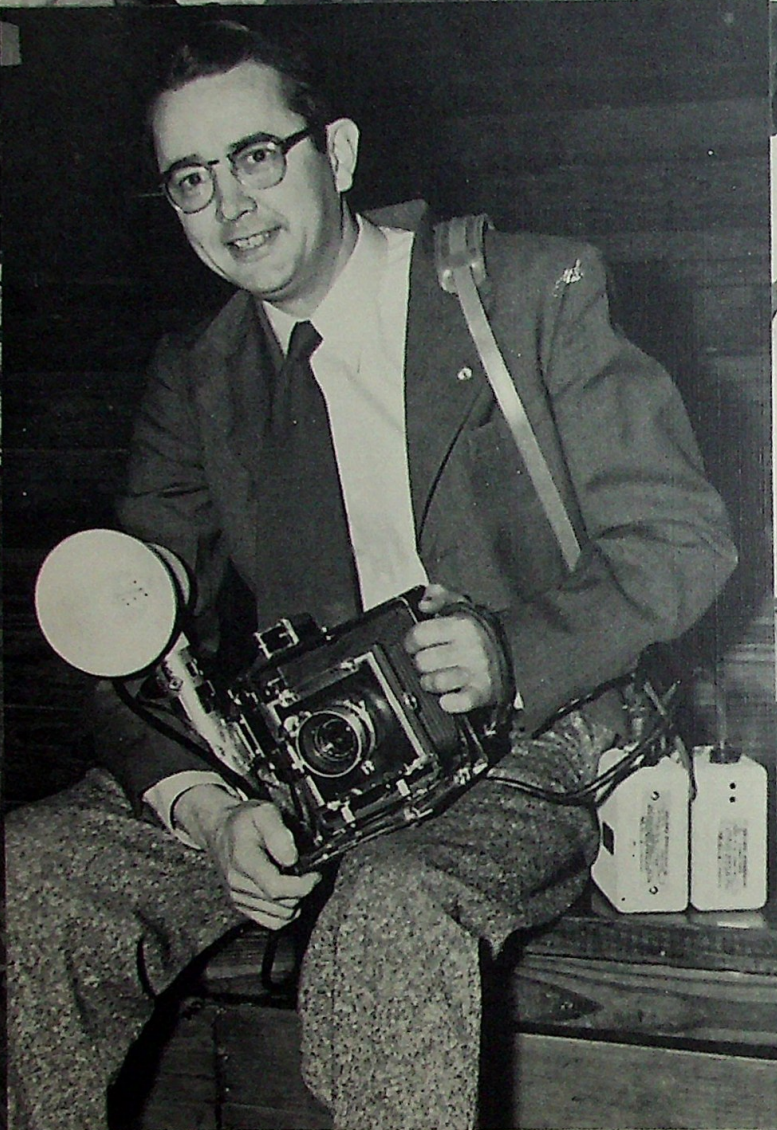

PHOTOGRAPHICALLY SPEAKING
WE'VE ENJOYED SHOOTIN' YOU THIS YEAR

SMITH STUDIO

ZIONSVILLE, INDIANA.



<p>KINCAID AUTO SALES Anthony L. Kincaid, Owner CHRYSLER and PLYMOUTH Sales and Service South Meridian Lebanon, Indiana</p>	<p>LEIMAR SHOP Wearing Apparel Boys—Girls—Infants Lebanon, Indiana</p>	<p>SHELL OIL COMPANY East Products Pipe-Line Department Zionsville, Indiana</p>
<p>Compliments of FULWIDERS DEPT. STORE</p>	<p>SHAFFER & SON DEALER in Poultry —Eggs—Full-O-Pep 411 West South Street Lebanon, Indiana</p>	<p>THE NEW AUGUSTA STATE BANK A Good Bank In A Good Community New Augusta, Indiana</p>
<p>CONNER'S CLOTHING STORE Complete Store for Men Elson Conner Lebanon, Ind.</p>	<p>MOUNT'S FLOWERS Flowers at Their Best Phone 175-226 N. Lebanon</p>	
<p>GREEN'S MILO MARKET Lebanon Indiana</p>	<p>EAST ELECTRIC PHILCO APPLIANCES Famous for Quality the World Over—Don't Settle for Less Phone 350 1083 S. L. Lebanon, Indiana</p>	
<p>Compliments of BOONE COUNTY STATE BANK Modern Banking Inst. Assets Over Eight Million Lebanon Phone 243</p>	<p>HOWARD GLASCOCK General Trucking Whitestown, Indiana</p>	<p>Compliments of ROCK ISLAND REFINING CORP.</p>
	<p>GOODRICH BROS. CO. Grain—Feed—Seed—Coal Phone Whitestown 6 on 220 Lebanon, R. R. 2 Gadsen Indiana</p>	
<p>CITIZENS BANK & TRUST CO. Deposits Insured Up to \$10,000 Lebanon Indiana</p>	<p>JUNCTION INN Homemade Pies—Sandwiches Roads 421 and 32 Good Coffee</p>	<p>FOR HEALTH DRINK MORE MILK</p>
<p>THE MODEL SPORTS CENTER Class & Award Sweaters Lebanon, Indiana</p>	<p>ROSSTON GRAIN CO. Grain—Feed—Seed—Coal Phone-Big Springs 0112 Rosston, Indiana</p>	<p>ELDRIDGE H. NICHOLS Jeweler 923 State Life Building Phone Ma. 3800-I'Pls.</p>
<p>Compliments of SHELBY CHEVROLET, Inc. Phone 80 Lebanon, Indiana</p>	<p>ROSSTON STORE Groceries—Hardware Rosston, Indiana</p>	<p>Compliments of SHERIDAN & INDIANAPOLIS Bus Lines</p>
	<p>THE HOME STORE Dry Goods—Footwear Furnishings Phone 4—Zionsville</p>	<p>Compliments of BEACON DRIVE INN AND SERVICE STATION Junction St. Rd. 39 and 52 By Pass Lebanon, Indiana</p>
<p>PEABODY BROTHERS International Harvester Phone 99—Lebanon</p>	<p>CRUSE & COMPANY 5c to \$1 Stores Zionsville Carmel Indianapolis</p>	<p>BOONE GRAIN AND SEEDS Grain—Feed—Seed—Coal Lebanon-Max, Indiana</p>
<p>LENOX BROS. Oliver—Hudson Phone 14 for Service Lebanon, Indiana</p>	<p>F. V. WHARRY AGENCY Where Insurance Isn't A Side Line Phone 66 Zionsville</p>	<p>STOWERS CEMENT PRODUCTS Cement Block and Tile 440 W. Elm Street Phone 26 Lebanon, Indiana</p>
<p>BOONE GRAIN AND SEEDS Grain—Feed—Seed—Coal Lebanon-Max, Indiana</p>	<p>SWIGGETT LUMBER CO., Inc. Retail Lumber Building Materials Phone 70 Zionsville</p>	<p>DAVIS SEED CO. Sow Selected Field Seeds From Selected Fields Lebanon, Indiana</p>
<p>DAVIS SEED CO. Sow Selected Field Seeds From Selected Fields Lebanon, Indiana</p>	<p>SWIGGETT LUMBER CO., Inc. Retail Lumber Building Materials Phone 70 Zionsville</p>	<p>DAVIS SEED CO. Sow Selected Field Seeds From Selected Fields Lebanon, Indiana</p>

Compliments of RUSSELL & HITCH FUNERAL HOME Lebanon Thorntown	PIPES MOBILE SERVICE STATION Oil & Gas Phone 70 Whitestown, Indiana	GENERAL HOME SUPPLY CARL LIVINGOOD Phone 206 Whitestown, Indiana
WOODY'S MARATHON SERVICE STATION Gas & Oil Phone 14 Zionsville		CHARLES W. REYNOLDS Plumbing—Heating Phone 52 Zionsville, Indiana
KOUNS DRUG STORE A Complete Line of Drugs & Prescriptions Phone 17 Zionsville	GADSEN STORE Plumbing & Heating General Merchandise Phone 16 on 31 Whitestown Gadsen, Indiana	KIGER & CO. Inc. School Supplies 52 W. New York Street Indianapolis, Indiana
W. T. DIXON & SONS 20-50 E. Cedar St. Phone 64 Zionsville, Indiana		L. G. BALFOUR CO. Known Where There Are Schools and Colleges Yorktown—Phone 947
ROBERT G. McMAKIN Job Printing & Insurance Phone 6-22 Whitestown, Indiana	REGAL FOOD MARKET Groceries—Meats Fresh Fruits Vegetables Frozen Foods Whitestown, Indiana	WHITESTOWN SKATING RINK Whitestown, Indiana
BOONE COUNTY MARKET Groceries—Vegetables—Meats Slaughtering—Processing Phone 66 Lebanon, Ind.		BOOSTER HINE AND WEBER

We are very proud of the fact that the Yell Leaders and the Pep Club won the coveted Wheeler Trophy again this year, the first time that any school has accomplished this feat.

The trophy is given at the Boone County Tourney each year. Any school within the county is eligible with the exception of the county seat. The trophy is given on the qualities of sportsmanship and the ability of the Yell Leaders to handle the crowd.





Taylor
PUBLISHING CO.
DALLAS