



PANTHER TRACKS '55

YEARBOOK DONATED TO WHITESTOWN ALUMNI
BY CORENA BENNINGTON IN MEMORY OF
CECIL & RLOU BENNINGTON

Bennington





We, the Senior Class of 1955, wish to dedicate this edition of the Panther Tracks to one who served as our class sponsor during our Freshman, Sophomore, and Junior years of high school until illness caused her retirement. We feel that we owe a debt of gratitude for her patience, kindness, and helpful guidance in many problems that faced us during these years. We feel that her influence will continue to aid us in facing our future problems.

Humbly and gratefully we offer this annual as an expression of our deep devotion to our former sponsor, Hulda M. Shepherd.



In Appreciation

We, the Class of 1955, wish to offer our sincere thanks to Mr. Small, our sponsor and advisor, for giving generously of his time in making this edition of the 1955 Panther Tracks a success. Without his help and supervision we could never have hoped to accomplish this major undertaking.

MR. DONALD SMALL



IRVIN PETERS

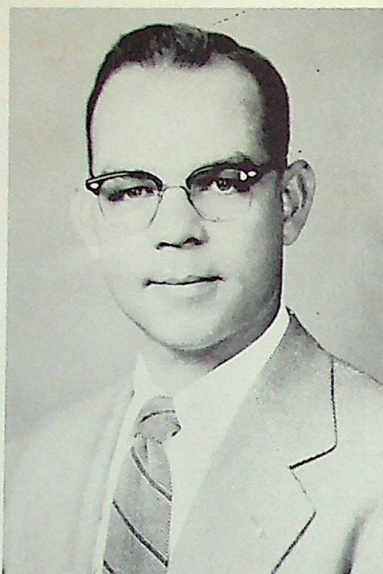

DONALD SMALL



CLEMENT T. MALAN

Through the efforts of our administrative staff, the Whitestown School is a smooth running organization. The staff formulates the policies and through the fine cooperation of the school personnel the organization offers us an opportunity to receive an education surpassed by none other in the state of Indiana. We wish to thank our Superintendent, Trustee, and Principal for their untiring efforts to make our school a worthy one. To our new advisory board, we wish you a very successful tenure, and to the retiring board, we say, thank you.



RUSH LIVENGOOD
President of Board

IRVIN PETERS
Trustee

FRANK WALKER
Secretary of Board

KENNETH McKINZIE
*Absent when picture
was taken*

Faculty



DONALD SMALL
Ball State, B.S., M.A.; Ball State; Sponsor, Senior Class.

CATHERINE RICHARDSON
Yearbook had gone to press before Edith Swain came to teach.

OLIVE LIDDELL CASEY
Indiana University; New York University; Arthur Jordan Conservatory of Music, Butler, A.B., M.S.; Sponsor, Sunshine Society.

MARTHA HAWKINS
Butler University, B.S.

RICHARD ANDERSON
Ball State Teachers College, B.S., Sponsor, Sophomore Class.

MARY ROSALYN BROWN
Ball State Teachers College, B.S.

WILLIAM DICKERSON
Canterbury, A.B.

LEANNAH LIVENGOOD
Central Normal; Teachers College, Butler University, B.S.; Indiana University Extension.

JAY CAMPBELL
Indiana State; Central Normal College, A.B.; Indiana University, M.S.; Sponsor, Junior Class.

MILDRED PLUNKETT
Central Normal; Butler University.

MAYME CAREY CLINGLER
Indiana University; Butler University, B.S., M.S.; Sponsor, Seventh Grade.

Cecil O. Bennington
Wabash College, A.B.; Yale University; Western Reserve; Indiana University; Marine Biological Laboratory; Sponsor, Freshmen.

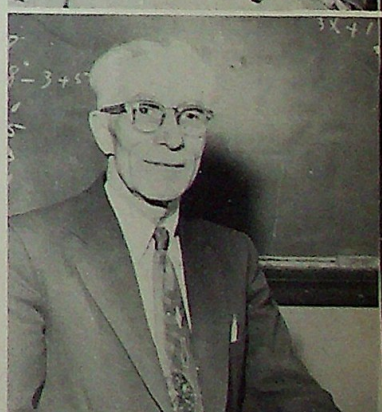

5	Ce-63.57	Zn-65.38	Ca-40.78	Ge-72.60	Co-58.93	Mo-95.94	Ce-58.94
6	Kr-83.7	Rb-85.48	Sr-87.63	Y-88.92	Zr-91.22	Sr-87.63	Y-88.92
7	Ag-107.880	Cd-112.41	Bi-208.98	Se-78.96	Br-79.918	Br-79.918	Br-79.918
8	Xe-131.3	Cs-132.91	Ba-137.36	La-138.92	Te-127.61	I-126.92	I-126.92
LANTHANIDE							
	Ce-140.13	Pr-140.92	Nd-144.27	Sm-144.91	Eu-151.96	Gd-157.25	Tb-158.93
	Tb-158.93	Dy-162.56	Ho-164.94	Er-167.2	Yb-173.04	Lu-174.97	Lu-174.97
9		As-75.00	Hg-200.59				
10	Rn-222	At-210	Po-209	Bi-208.98	Pb-207.2	Tl-204.38	Pb-207.2

a Not included in the Committee Report.

The Staff



Melvin, Janet, and Kenny
Advertisement

Dick and Phyllis
Co-Editors

Bill
Sales



Lola, Kenny, Howard, and Wilma
Photography

We, the editors of the 1955 edition of the Panther Tracks, wish to thank everyone of the annual staff for their full cooperation, and everyone else who has helped in any way.

In this edition of the Panther Tracks we hope to present a mirror of our school days.

We feel sure that this edition of the Panther Tracks will be a challenge to all the classes that follow.



John, Barbara, and Jim
Sports



Carol, Mary, and Rosie
Activities



Marvin
Art



Seniors

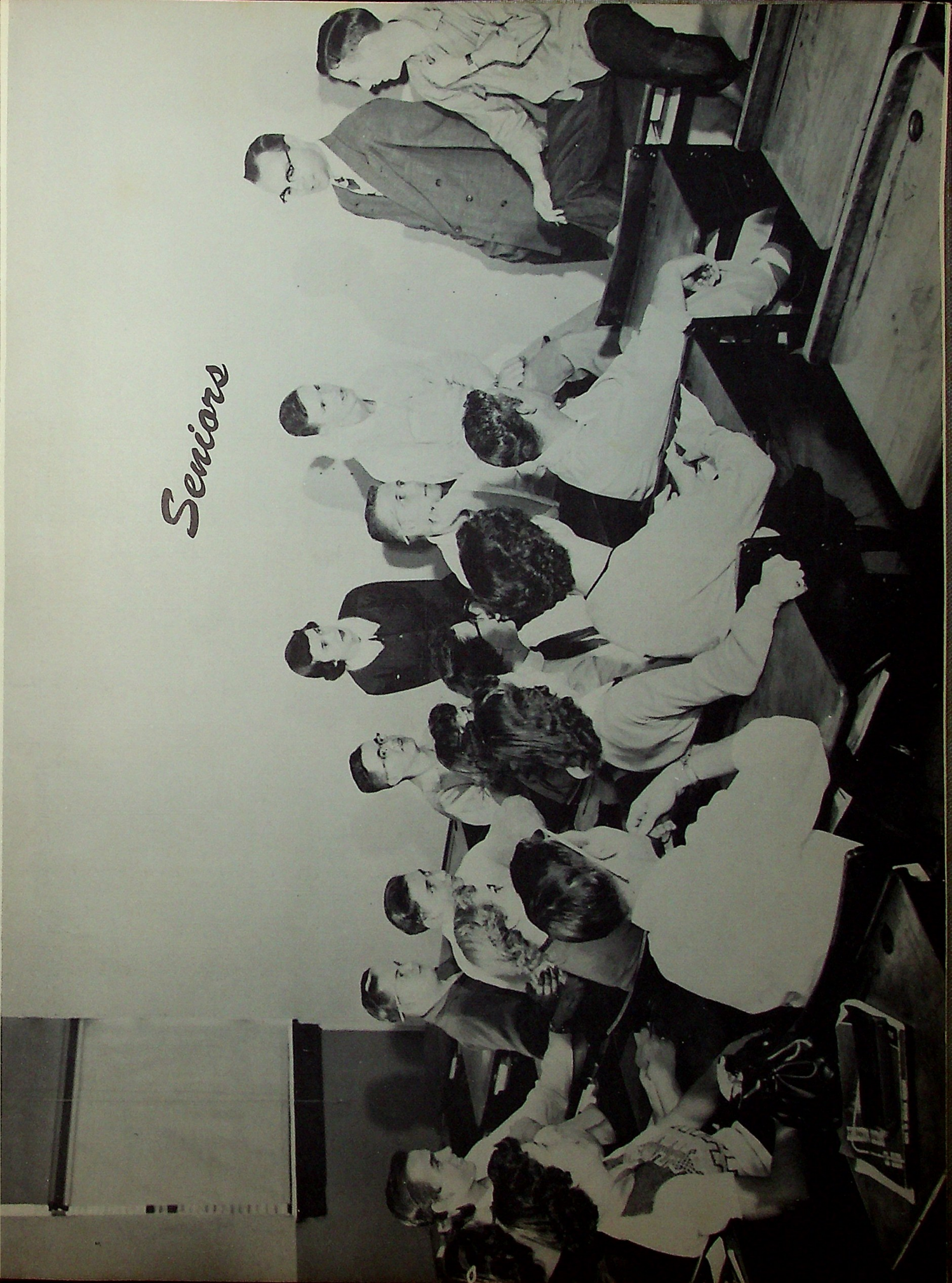

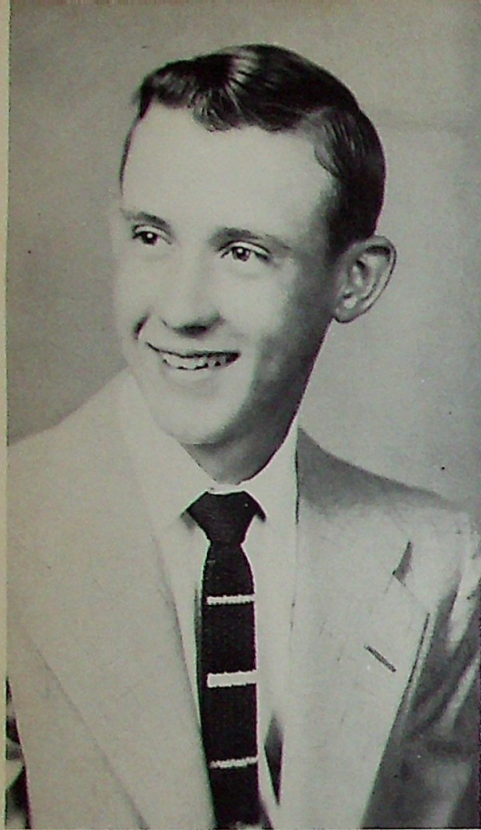

RICHARD DON POWELL

Bashful?!

President 9-10-12
Vice President 11
Baseball 9-10-11-12
Basketball 10-11-12
Leggiero Group 12
Chorus 9-10-12
Panther Tracks
Senior Play

JANET JOAN SWAFFORD

Jan

Vice President 12
Treasurer 10
4-H 9-10-11
Vice President
Secretary
Treasurer
Junior Leader 9-10
Student Council 9-10-11-12
Treasurer 10
Vice President 11
Secretary 12
Pep Club 9-10-11-12
Council Member 11
Cafeteria 10-11-12
Panther Tracks
Senior Play



BARBARA EILAR

Bob

Westfield High School
S.S.S. 9
Chorus 9
Whitestown High School
S.S.S. 10-11-12
Treasurer 12
Pep Club 10-11-12
Secretary-Treasurer 11
4-H 10-11
Secretary-Treasurer 10
Treasurer 12
Panther Tracks
Senior Play

JOHN MARVIN DULIN

Johnny

Secretary 12
Baseball 9-10-11-12
Basketball 9-10-11-12
Student Council 10-11-12
4H 9-10-11-12
Leggiero Group 11-12
Chorus 9-10-11-12
Sextette 12
Panther Tracks
Senior Play

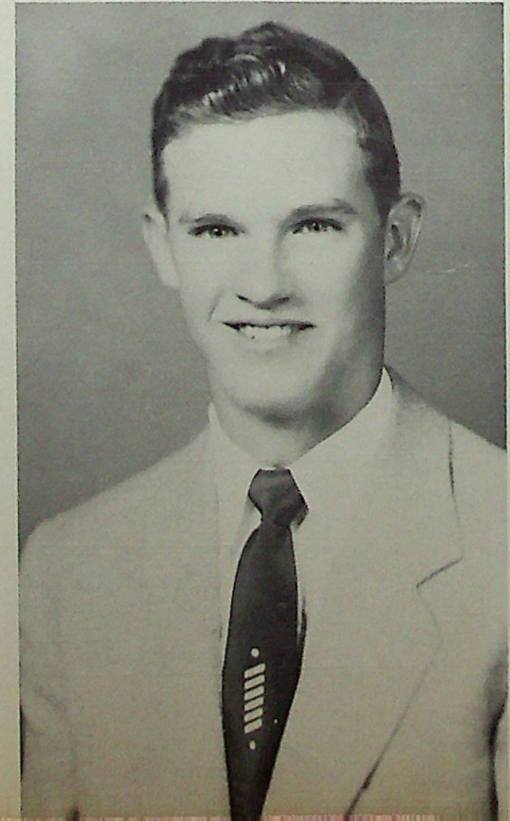

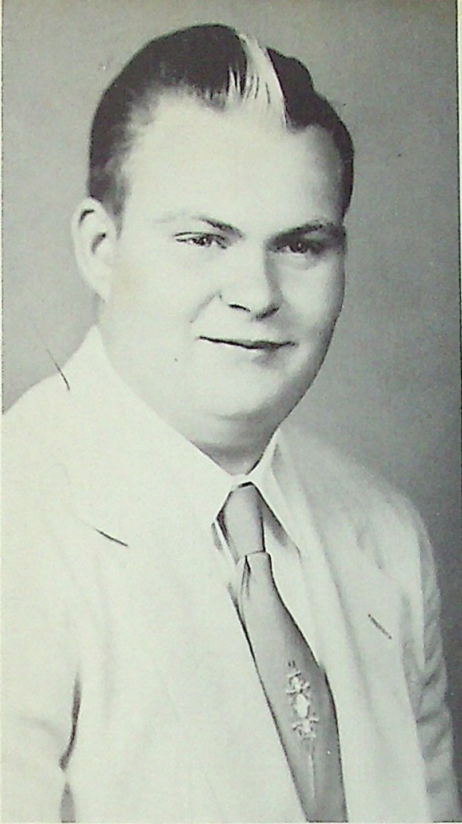

MELVIN TRACY DELANEY

Tracy

Baseball 10
Basketball 10
Intramurals 9
Student Manager 12
Panther Tracks
Senior Play

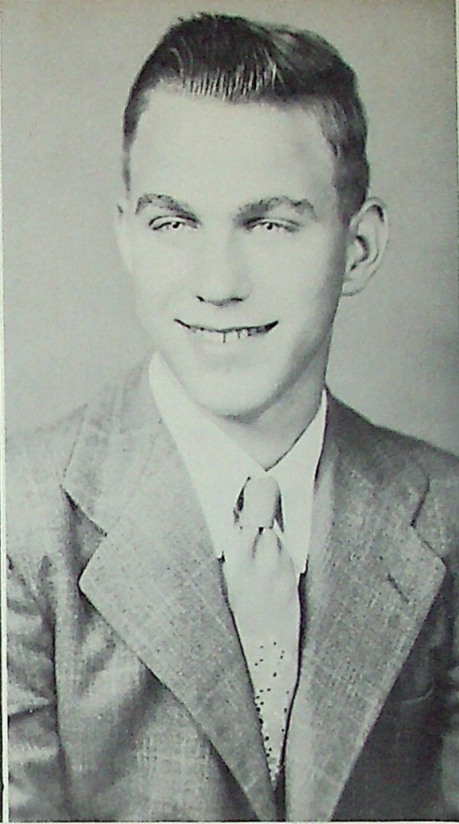

HOWARD FRANCIS HAMMERLE

Burp

Basketball 10
Intramural 9
Chorus 9-10-11-12
Sextette
Leggiero Group 11-12
Panther Tracks
Senior Play



MARVIN KAY SCOTT

Scottie

Chorus 9-10-11-12
Leggiero Group 11-12
Panther Tracks
Senior Play

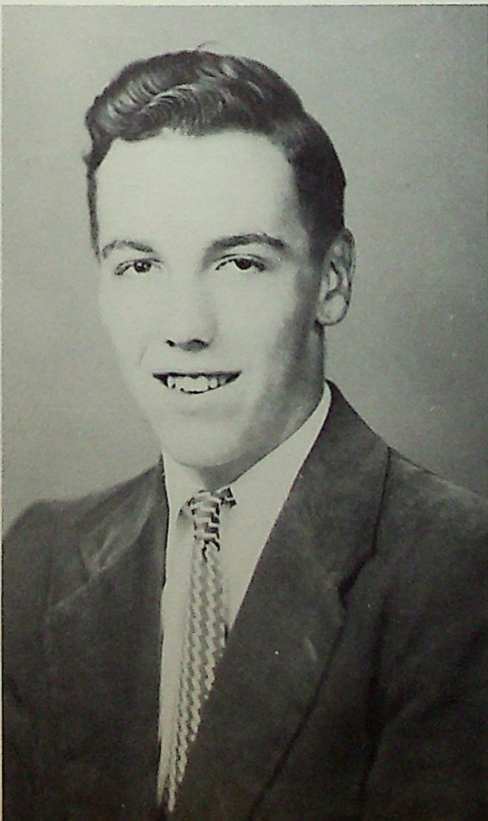

KENNETH LEE ALLEN

Freckles

Baseball 11-12
Basketball 10-11
Intramural 9-10
Chorus 9-12
Band 12
Pep Band 12
Boy Scouts 9-10
Panther Tracks
Senior Play

NATHAN WILLIAM CHUPP

Bill

4-H 9
Band 11-12
Intramurals 10
Panther Tracks
Senior Play

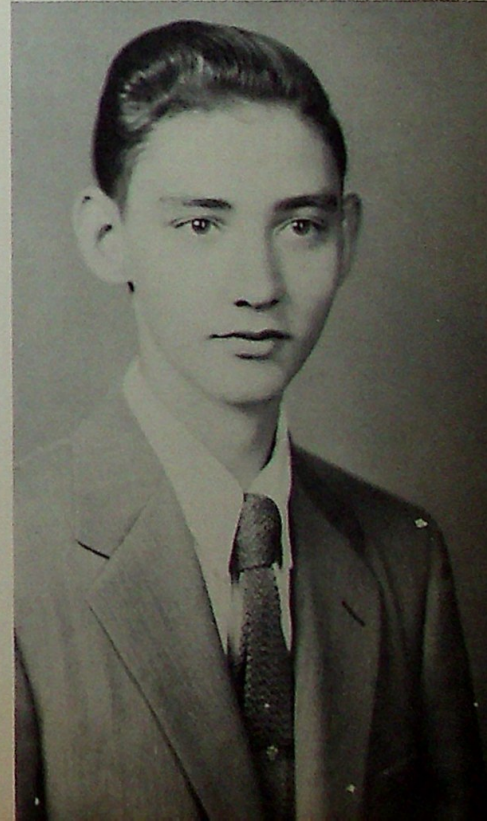



ROSEMARY BRUSH

Brushie

Vice President 9
S.S.S. 9-10-11-12
Vice President
President
Pep Club 9-10-11-12
Council Member
President
Chorus 9-10-11-12
Leggiero Group 11-12
Library 11-12
Panther Tracks
Senior Play

WILMA LORRAINE KING

Willie

Cheerleader 11-12
Secretary-Treasurer 9
S.S.S. 9-10-11-12
Corresponding Secretary
Chorus 9-10-11-12
Leggiero Group 11-12
Sextette
Pep Club 9-10
Student Council
4-H 9
Library 10-11-12
Panther Tracks
Senior Play



LOLA ANNE MCELWEE

Lulu

St. Joseph High School
Cheerleader 10
Dramatics Club 10
Latin Club 10
Whitestown High School
Cheerleader 11-12
Band 11-12
Chorus 11-12
Leggiero Group 11-12
Sextette
S.S.S. 11-12
Secretary-Treasurer 11
Panther Tracks
Senior Play

JAMES ARTHUR MELONE

Satch

Basketball 9-10-11-12
Chorus 12
Leggiero Group 12
Band 11
Panther Tracks
Senior Play

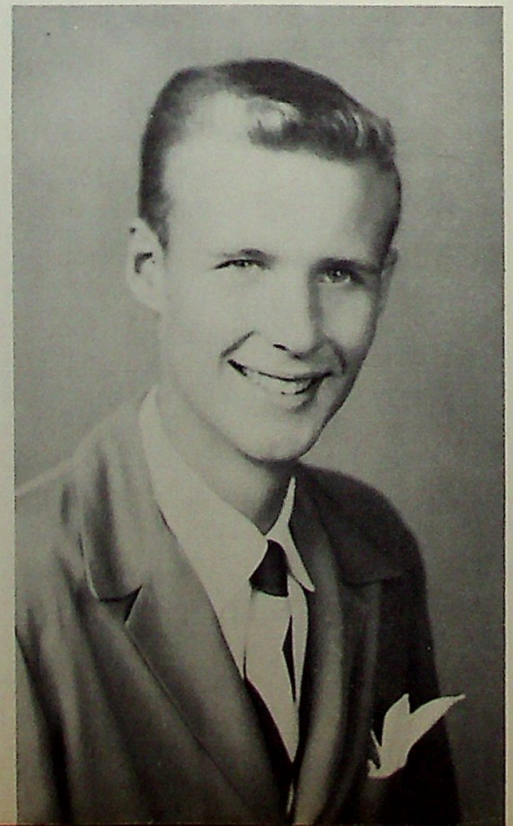



CAROL LOUISE SHAW

Shawsie

S.S.S. 9-10-11-12
Leggiero Group 11-12
Chorus 9-10-11-12
Senior Scouts
Panther Tracks
Senior Play

MARY ALICE STULTZ

Stutz

S.S.S. 9-10-11-12
Sergeant at Arms 11
Pep Club 9-10-11-12
Council Member 12
Band 9-10
Chorus 9-10-11-12
Leggiero Group 11-12
Sextette 12
Panther Tracks
Senior Play



PHYLLIS GAIL VAN HOOK

Phyl

Vice President 10
Cheerleader 9-10-11-12
S.S.S. 9-10-11-12
Recording Secretary 9
Chorus 9-10-11-12
Leggiero Group
Sextette
Office
D. A. R.
Senior Scouts
Panther Tracks
Senior Play

KENNETH EARL WESTERFIELD

Curly

Basketball 9
Intramurals 10
4-H 9-10-11-12
Chorus 9-10-11-12
Leggiero Group
Panther Tracks
Senior Play

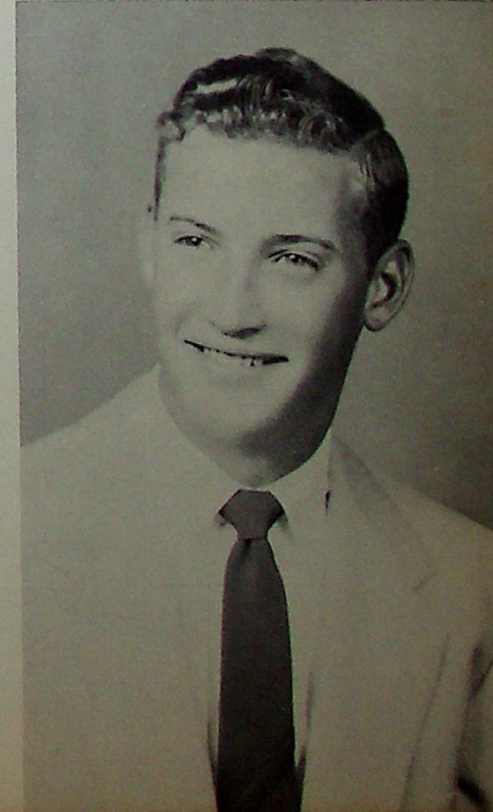



1. Oh! Shucks!



2. Which is it?



3. Pudgy!



4. Hiya Babe



5. Please!



6. But, Mother



7. Well, hurry up!



8. Wanna' fight?



9. Now let me see



10. Dare me?



11. That's a laugh



12. Happy!



13. $KOH + HCL = KCL + HOH$



14. One of these days



15. I give up!



16. Bashful!

- 1. Rosie
- 2. Jim
- 3. Mary A.
- 4. Janet
- 5. Kenny W.
- 6. Carol
- 7. Wilma
- 8. Howard
- 9. Marvin
- 10. John
- 11. Kenny A.
- 12. Melvin
- 13. Bill
- 14. Barbara
- 15. Lola
- 16. Phyllis
- 17. Dick



17. Women Drivers



W
a
d
e
r
c
e
l
a
d
a
m
e
a

*J
u
n
i
o
r*

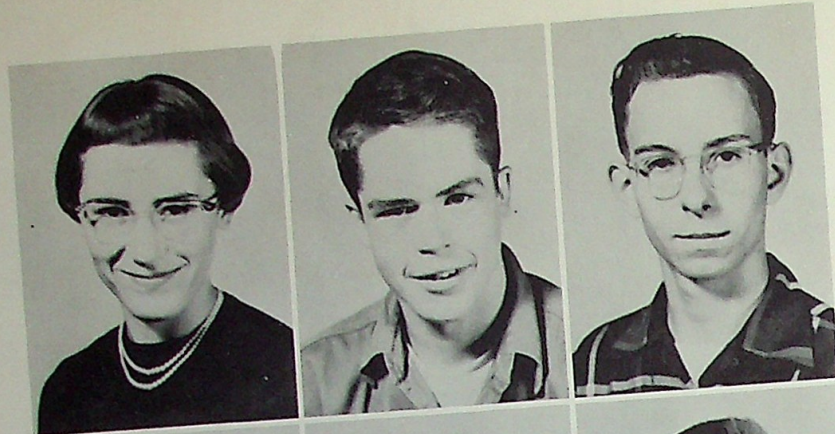

Jane Batz
Jack Bishop
Bernard Burtner



Pat Dawson
Ruth Dollar
Shelburne Dye



Martha McClaine
Sharon McKinzie
Danny Parks



Rita Scott
Virginia Smith
Ruth Souders



Jim Van Meter
Janet Batz

*C
l
a
s
s*

Henry Karr Allen
 Marilyn Barton
 Nanci Bishop

Ralph Bowen
 Robert Glascock
 Robert Hamilton

Robert Halcomb
 Cathy Hodges
 Mary Alice Hodges

Betty Ibs
 Elizabeth McClaine
 Kenneth McKinzie

Judy Pipes
 Shirley Pipes
 Nadine Rader

Leona Shoemaker
 Melba Shoemaker
 Pauline Wood

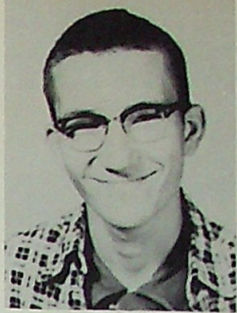

Sophomore Classes

*F
r
e
s
h
m
a
n*

Wesley Beck
Howard Burtner
Evalyn Delaney

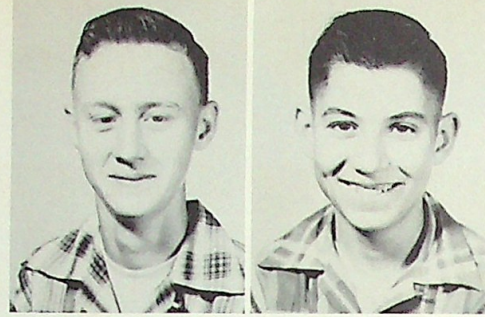

Sally Dulin
Mary Jane Gamble
Beatrice Gann



Buddy George
Beverly Hardesty
Ernest Hedges



Charles McClaine
Barbara Miller
Tommy Parks



Mary Jo Powell
Nancy Reynolds
Byron Shanklin



Larry Smith
Diana Walker

*C
l
a
s
s*

Freshman Initiation



Eighth Grade

Harold Allen
Shirley Anderson
Carolyn Barton
Linda Bostic
Danny Dawson
Barbara Dodson



Phillips Eilar
Amos Greeson
Donald Goodwin
Larry Hacket
Billy Hoover
Judy Ibs



John McKnight
Stephen Spencer
Jeanne Thompson
Sue Van Hook
Bill Walker
Wanda Walton



Kathaleen Wood



Seventh Grade

Glenda Barton
Steven Beck
Nina Bergdoll
Robert Caldwell
George Cline
Beverly Cox



Ronald Giles
Tommy Glendenning
SuAnn Hancock
John Hedges
Johnny Hull
Vivian McClaine



Linda Miller
Patricia Morris
Carol Pipes
Larry Reynolds
Kenneth Robinson
Richard Smith



Karen Swaffard
Delores Wallace
James Wellington
Maurice Wolf



Sixth Grade



Steve Bennington
Judy Bishop
Robert Bishop
Larry Brush
Linda Dodson
Jane Glascock

Sharon Harmon
Richard Hoover
Carolyn Jackson
Bob Livengood
Betty Martin
Patricia Owens

Linda Riddle
Paul Roberts
Dorothy Spencer
Judy Thompson
Kay Van Hook
Dallas Wood



Sharon Lee Wright

Fifth Grade



Stanley Clements
Phyllis Dawson
Marilyn Dodson
Judy Essex
Janice McClaine
Barbara McKnight

Sandy Miller
Nancy Ottinger
Sharon Plunkett
Kathy Powell
JoAnn Scott
Karen Stultz

John Swaffard
Arnold Walker
Ronold Walker
Herb Walton
Tommy Wood

Fourth Grade

Margaret Allen
Johnny Bergdoll
Janet Bostic
Eddie Brown
Charles Cline
Susan Coleman



Myron Cragun
Janet Crostreet
Dianne Davis
Juanita Dodson
James Hardesty
Richard Harmon



David McKinzie
Phyllis Morris
Beth Padgett
Charles Pipes
David Reynolds, Jr.
Donald Sortor, Jr.



Third Grade

Carole Anderson
Donald Brush
Jackie Cable
Phillip Clements
Dana Clingler
Ernie Dickerson



John Essex
Dennis Goodwin
Rusty Heck
Thomas Lawson
Bonnie Maxwell
Jimmy McClain



Peggy Miller
Shelley Morris
Tommy Presutti
Richard Roberts
Charlotte Scott
Ronnie Smith



Judy Van Hook
Kathy Van Meter
Billy Wallace
Lee Roy Wolf



Second Grade



Ralph Allen
Jim Bob Barton
Eddie Baugh
Sheryl Bowen
Margie Brown
Zelma Castro

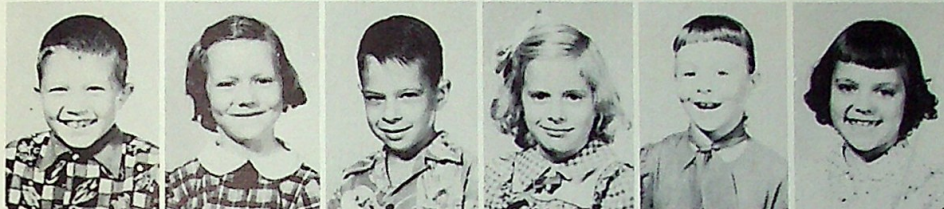

Ralph Cline
Ellen Marie Dawson
Steven Dickerson
Nancy Hickman
Linda Kay Greeson
Linda McClaine



Diane Pipes
Larry Pipes
Marty Shanklin
Terry Small
Charles Stultz
Bobby Swaffard



Patti Van Meter
Alpha Wolf
John Wolf
Wayne Wood
Lowell Wright
William Yohler

First Grade



Michael Bantum
Joey Bergdoll
Sharon Kay Bennett
Carol Brown
Cynthia Jo Boyd
Tommy Davis



Sandra Sue Dodson
Phillip Glendenning
Myron Giles
Dorothy Keeley
Daryl Kern
Susan Lovett



Larry McClaine
Nancy Nease
Richard Ottinger
Buddy Padgett
Bryce Pennington
Betty Joan Robinson



Eileen Strawmyer
Ronnie Swaffard
David Urban
Linda Sue Virtue
Bobby Walker
Floyde Wolf

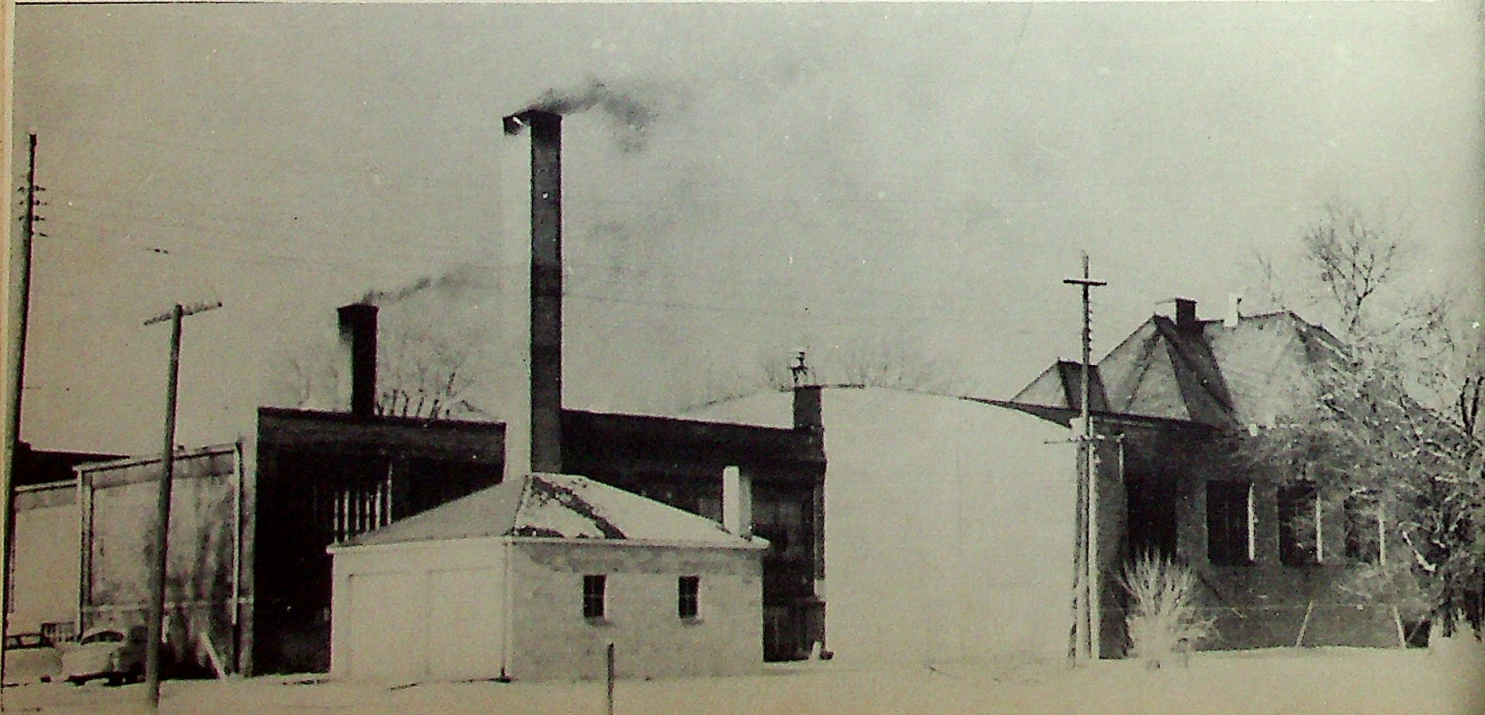

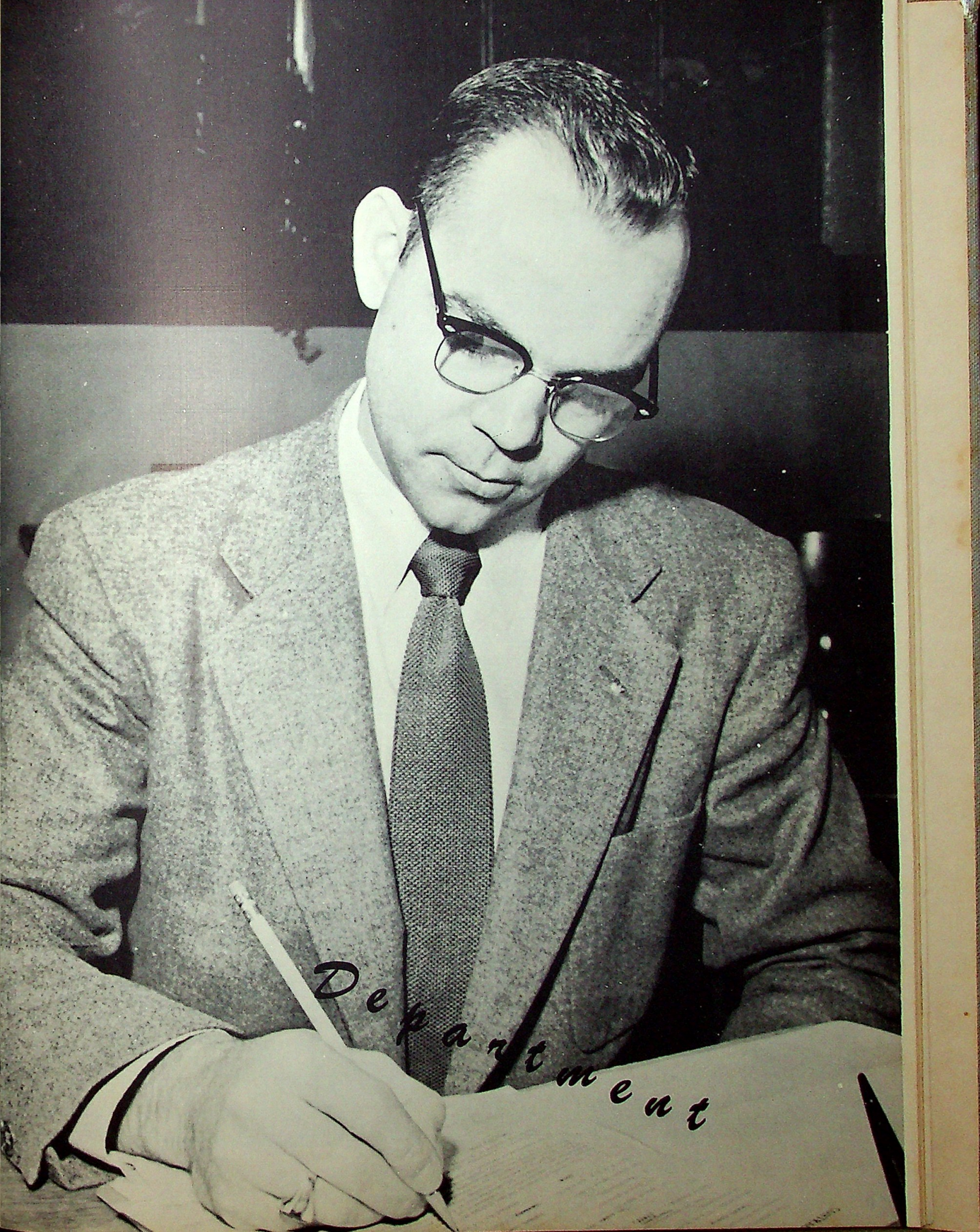

Department



SCIENCE

This is our Science Department under which we have Chemistry and Physics alternated yearly, Biology, Health, Health and Safety, and General Science, all taught by Mr. Bennington.



DRIVER TRAINING

This is our Driver Training Class taught by Mr. Anderson.



ENGLISH

This is our English Department which consists of seven semesters of English and one semester of speech. The instructor is Mrs. Brown.



SOCIAL SCIENCE

Our Social Science Department which consists of World History, Government, and U. S. History, taught by Mrs. Casey.



MATH

This is our Math Department which consists of Freshman Algebra, General Math, Geometry, Trigonometry, Advanced Algebra, and Solid Geometry, taught by Mr. Campbell.

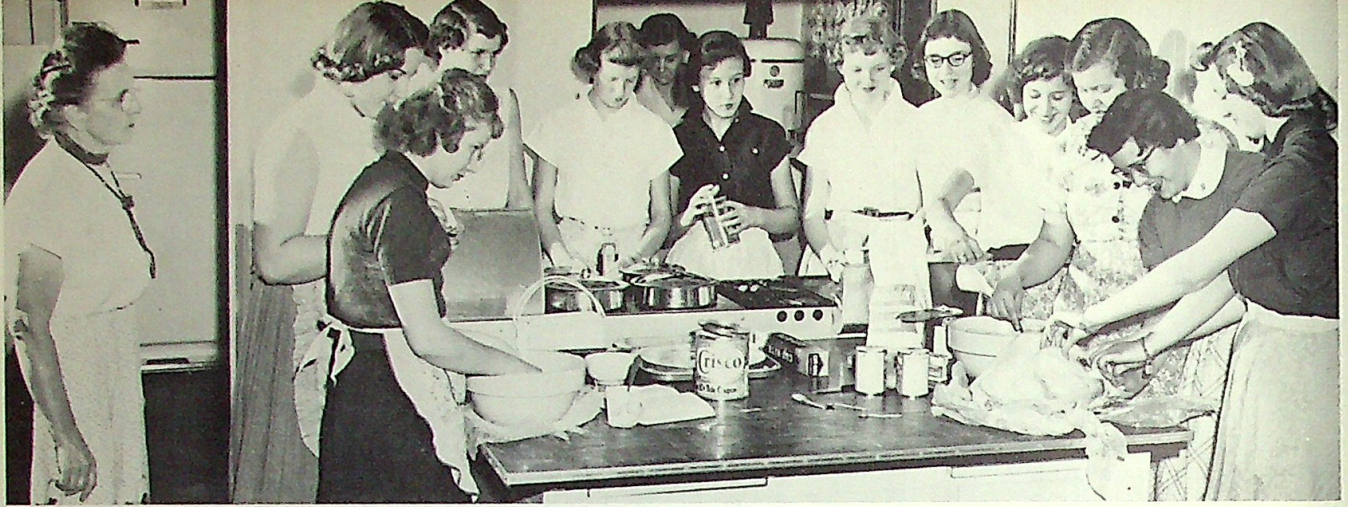

HOME ECONOMICS

This is our Home Economics department taught by Mrs. Clingler



PHYSICAL EDUCATION

This is the girls' Physical Education class taught by Mrs. Clingler. The boys' Physical Education class is taught by Mr. Small.



COMMERCE

This is our Commercial Department which consists of Typing I and II and Bookkeeping, which is alternated yearly with Shorthand.



Activities

SUNSHINE SOCIETY



The Sunshine Society has been organized longer than any other organization in our school. The ideals or objectives of this organization have been met by the splendid cooperation of all the members and their sponsor, Mrs. Casey. At the initiation ceremony held in October, ten girls were initiated into the society. The society members attended both the district and state conventions, bringing back to our society many worthwhile ideas.



PANTHERETTES

Even though this is one of the youngest organizations in our school, the organized cheering block has proven worthwhile. The forty girls who are members of our pep club, which is sponsored by Mrs. Brown, have supported the team this past season. At the beginning of the season they purchased royal blue blouses. They sponsored bake sales and sold numerous handy items to raise money to purchase their combination sweaters which will be their permanent distinguishing dress.

Officers in the club are:

President . . .

ROSIE BRUSH

Vice President . . .

PAULINE WOOD

Treasurer . . .

GINNY SMITH



CHORUS

Each Tuesday the high school chorus meets in the music room under the direction of Mrs. Casey to practice diligently harmony and special choral selections. This group is made up of Freshman, Sophomore, Junior and Senior students who, each year sing with the other high school students at the Boone County Music Festival. Also this year, in April, this group presented a cantata as a final successful tribute to their year's work.

LEGGIERO GROUP

This group was organized last year to represent the music department as well as the school and to further develop the appreciation of music within our student body. This organization, under the direction of Mrs. Casey, our music instructor, has performed on numerous occasions where they were received very favorably.



SENIOR SEXTETTE

The Senior Sextette was organized this year in preparation for special occasions and the baccalaureate service. This group consists of two sopranos: Wilma King and Mary Alice Stultz; two altos: Lola McElwee and Phyllis Van Hook; two bass: John Dulin and Howard Hammerle.

INSTRUMENTAL GROUP

The Instrumental Group meets each Monday in the music room with Mrs. Casey as the director. Each year, those who wish to can take part in the Boone County Music Festival.

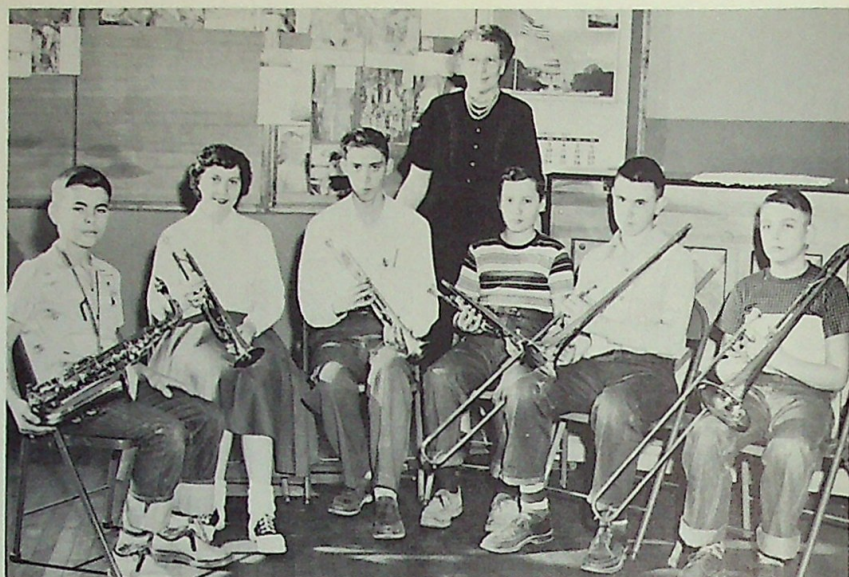

LIBRARY

The Library is one of the most commonly used facilities on the school premises. The Librarians work under the supervision of Mrs. Casey.

TWELVE-YEAR STUDENTS

In every school there are a few students who are fortunate or unfortunate, whichever the case may be, to complete all their schooling in one building and also be able to associate with the same student for twelve consecutive years. Our twelve-year students are: Marvin Scott, Kenneth Allen, and Carol Shaw.



IDEAL SUNSHINE GIRL

The Ideal Sunshine Girl is selected each year from the Senior Class, by the under-class girls. She is chosen on a basis of personality, school spirit, cooperation, and democratic behavior to her school mates. We are proud Mary Alice Stultz attained this honor.



D. A. R.

In accordance with the national program sponsored by the Daughters of the American Revolution, Phyllis Van Hook was chosen by her classmates and the faculty to be the Good Citizen representative from the class of 1955. Her selection was made on the qualities of leadership, loyalty, patriotism, and cooperation. We feel she is worthy of this coveted honor.

Our faithful cooks
Bell Wood and Beulah Stultz



Our never tiring custodian
Albert Hine



One of the oldest groups in our community is the Boy Scouts. During the summer these boys take numerous camping trips. In the winter this group meets in the school gymnasium. The object of these meetings is to train and prepare these boys for a better and more perfect harmonious adulthood. Lynn Wright is the Scoutmaster. The organization is sponsored by the Whitestown Lions Club.



The Senior Girl Scout group has been organized chiefly for social gatherings. The girls get many helpful domestic hints towards their future homemaking at these meetings. Mrs. Marion Harmon serves as leader of the group, with Mrs. Wilbur Casey as the assistant.

The Student Council consists of two members from each high school class and one member from each junior high grade. This year, the group sold W. H. S. Pennants to raise money. They also sponsored sock dances after the home ball games.





Athletics

JAMES MELONE

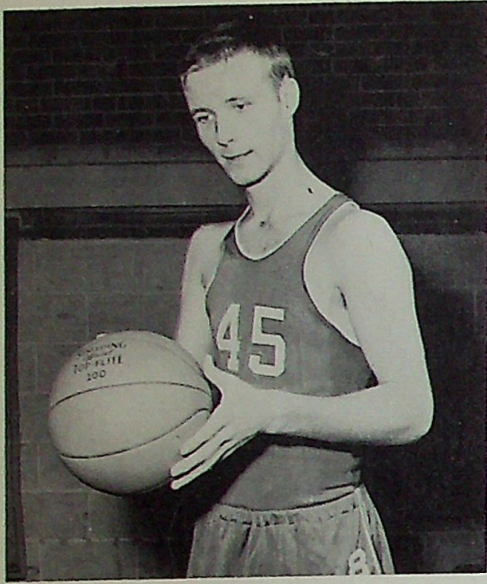

RICHARD POWELL

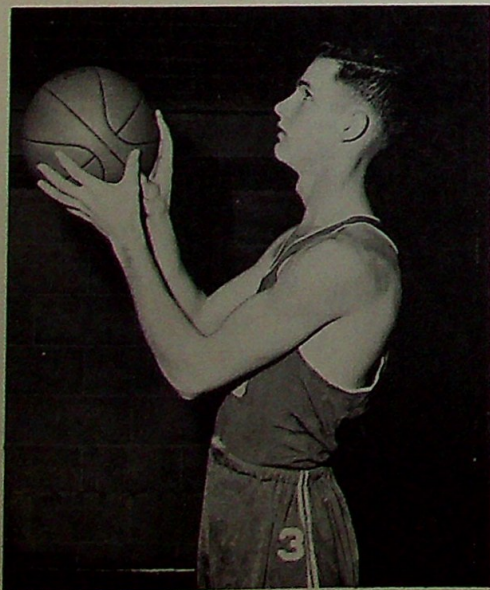
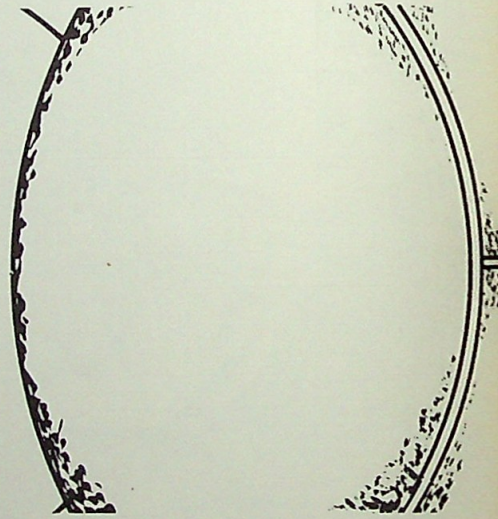
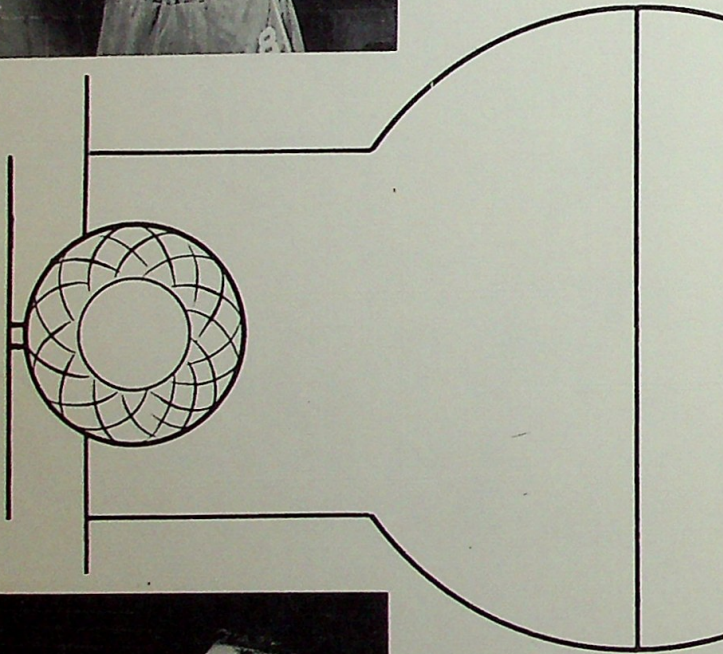

JOHN DULIN

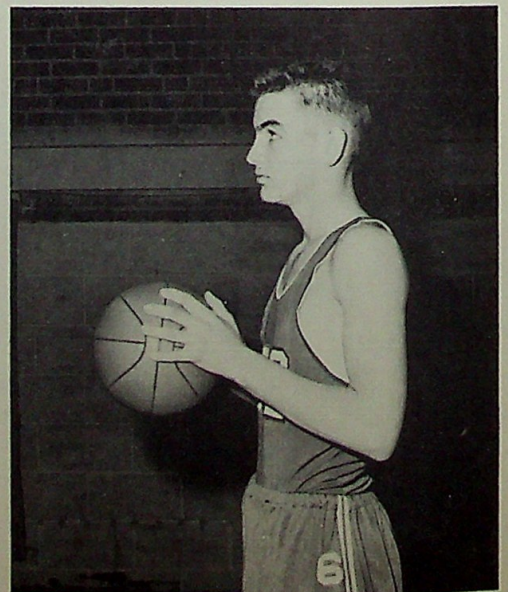

SHELburne DYE

ERNEST HEDGES



JAMES VAN METER

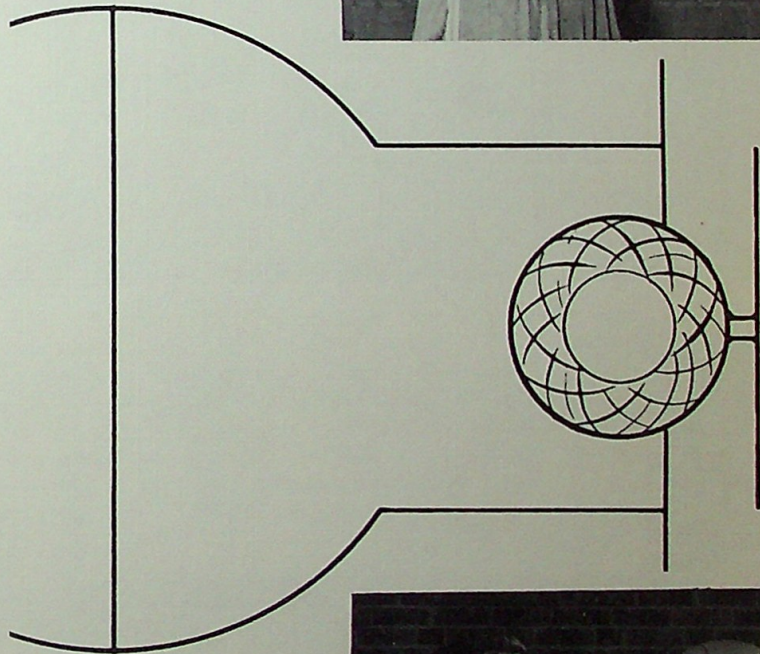
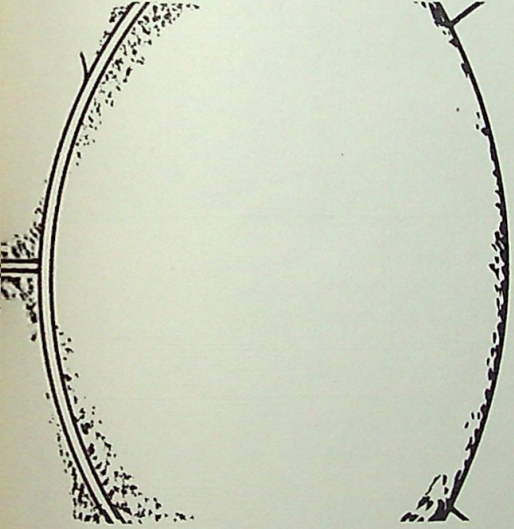
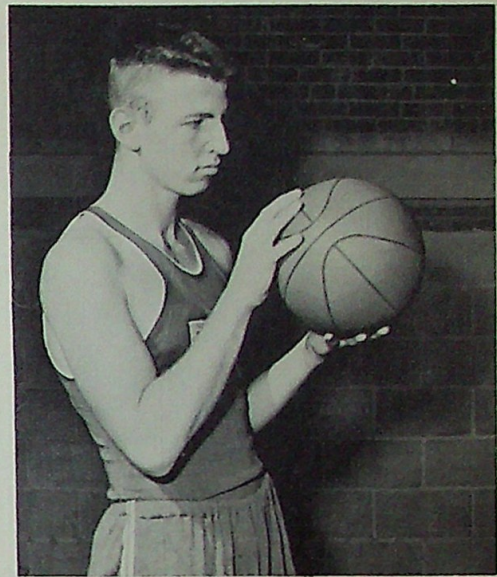

ROBERT HALCOMB

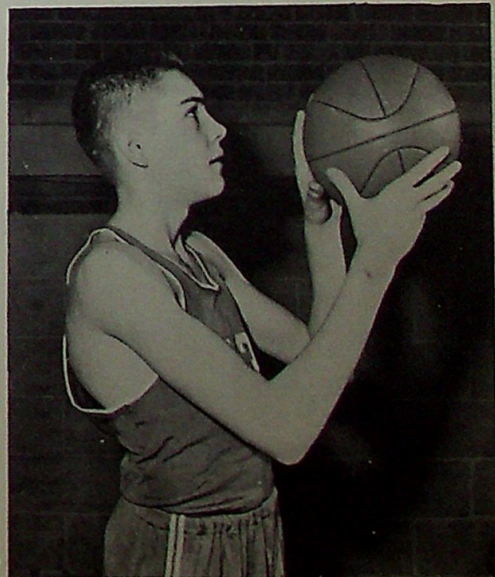

ROBERT HAMILTON



This year's squad was made up of three seniors, two juniors, two sophomores, and one freshman who during the season spent long and strenuous hours practicing the fundamentals of basketball and sportsmanship. There were games during which the boys gave the appearance of finding themselves and playing the type of ball they were capable of, but unable to achieve. In March an award banquet was held at which time John Dulin, James Melone, and Richard Powell received their award jackets. Last year Dick Powell received the free-throw trophy for the highest percentage of free throws made during the basketball season. This year's award was not decided at the time of printing as the season was not completed as yet.



STUDENT MANAGER

One of the more important activities in the field of athletics is the functioning of the student manager, who carries much of the burden for the coach and players. Much time is required of the student manager in taking care of the equipment, packing and cleaning, as well as seeing that all necessary equipment accompanies the team to all games. Danny Parks has served faithfully in this capacity for two years. Being a junior, he will also aid and assist in athletics next year.



High Pass



Up and at 'Em

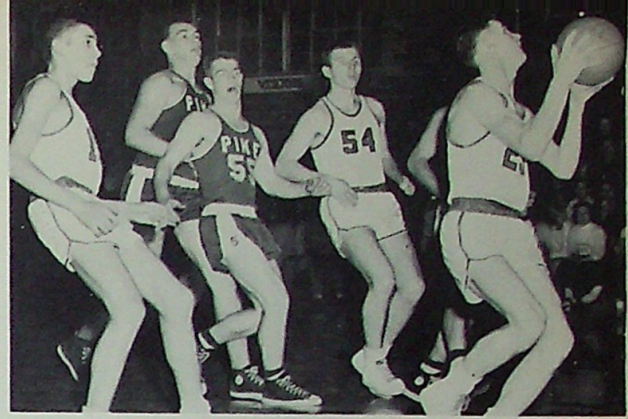

Get Ready . . .



It all figures!



Safety First

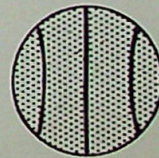

Up there somewhere



Go, man, Go!

1955



Bunny hop

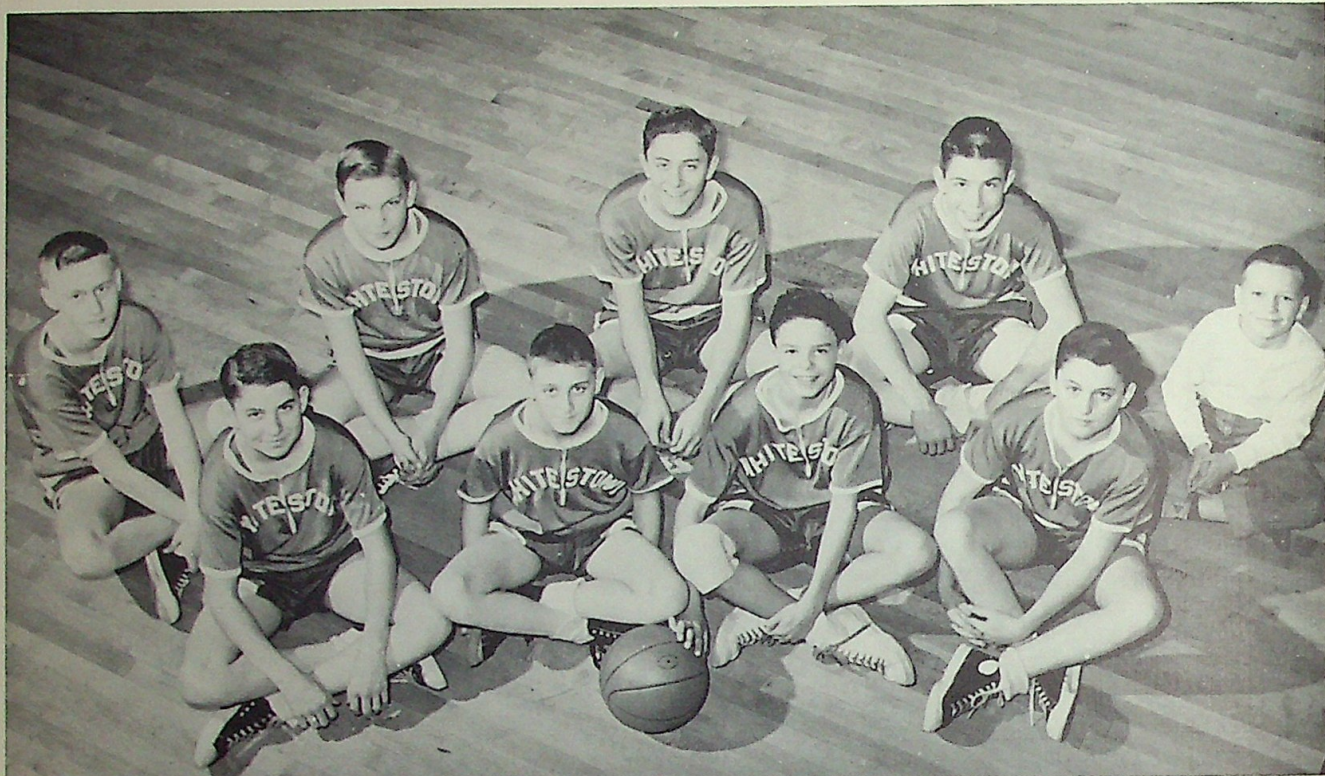

Reserve Squad

They are from left to right: Wesley Beck, Larry Smith, Kenneth McKinzie, Ralph Bowen, Coach's son—Terry Small. Front row: Howard Burtner, Barney Shanklin, Jerry Bergdoll and Tommy Parks.



Baseball Squad

They are from left to right: Coach Don Small, Bob Hamilton, Shelburne Dye, Jim Van Meter, John Dulin, and Kenny Allen. Front row: Danny Parks, Student Manager; Jerry Bergdoll, Bob Halcomb, Harry Frye, Dick Powell, Ernest Hedges, and Kenny McKinzie, Student Manager.

Let it Come

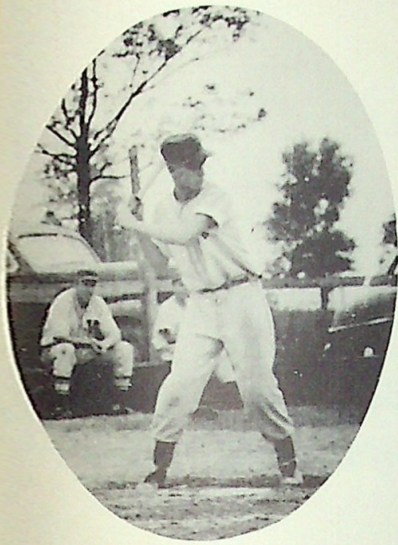

A Hit



A Bad One

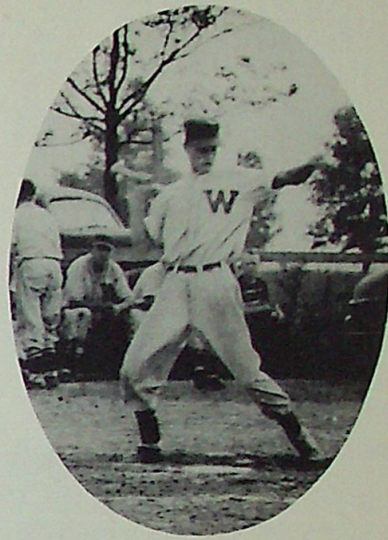

He's Off

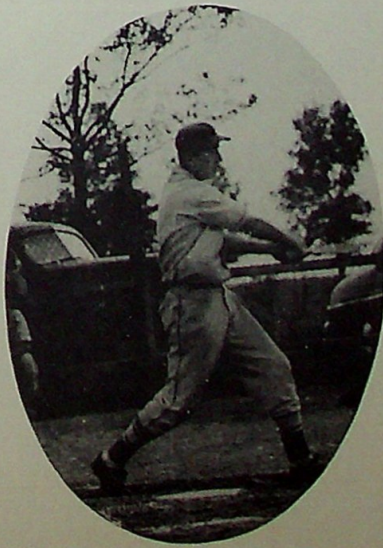

A High One



A Home Run



LOLA McELWEE

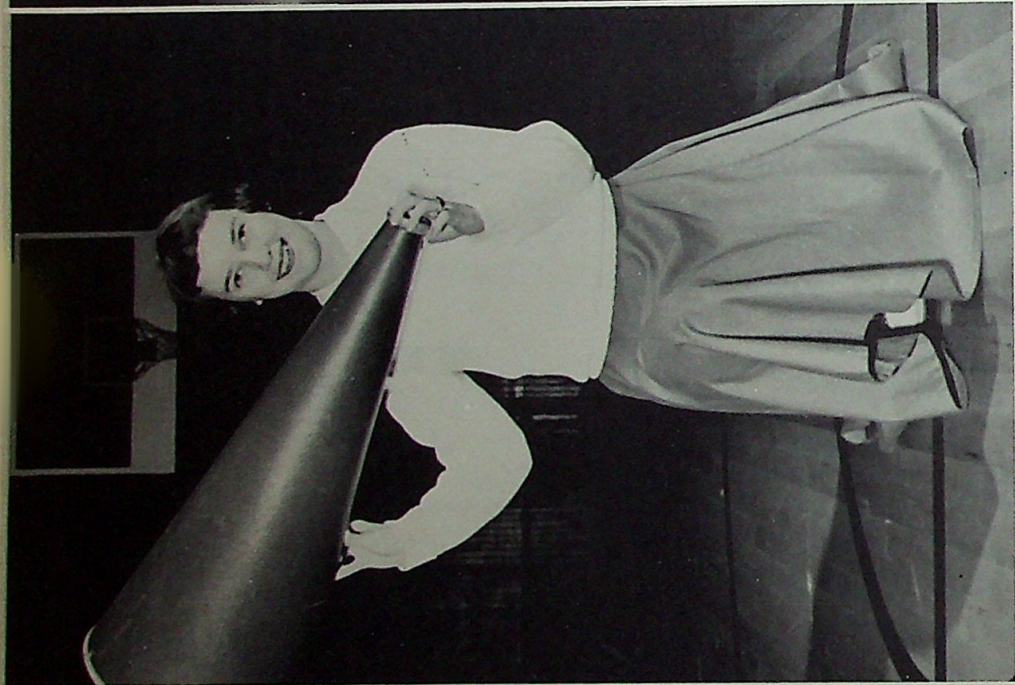

PHYLLIS VAN HOOK



WILMA KING

This year's cheering was led by three Senior girls, Phyllis has been cheerleader four years, Lola two years, and Wilma two years. These girls have given of their time and energy to represent our school in a worthwhile endeavor. During Phyllis's freshman and sophomore years, the yell leaders received the Wheeler Trophy for outstanding ability in handling Whitestown's fans for neatness, appearance, and originality.



JUNIOR HIGH

The Junior High basketball squad coached by Mr. Dickerson is from left to right: John Hull, Dan Dawson, Bill Walker, Phillip Eilar, Amos Greason, Bobby Caldwell, Jim Wellington. Second row: Coach Dickerson, Ronald Giles, John Hedges, Steven Beck, Dick Smith, Larry Hackett. Third row: Student Manager Donald Goodwin, Bobby Livengood, George Cline and Larry Reynolds.

JUNIOR HIGH

The Junior High Yell Leaders are: Sue Van Hook, Kathleen Woods, Nina Bergdoll, and Linda Miller.



JUNIOR HIGH

The Junior High Baseball team coached by Mr. Dickerson is, left to right: Mr. Dickerson, Dick Smith, John Hull, Bill Walker, Bob Caldwell, Jimmy Wellington, Steven Beck, Harold Allen. Front row: Arnold Walker, Herb Walton, Stanly Clements, Bobby Livengood, Larry Reynolds, John Hedges, Ronald Giles, Student Manager Donald Goodwin.



S.S.S. Initiation

<p>Compliments of the LEBANON ROLLER RINK Lebanon, Indiana</p>	<p>Compliments of NEW AGUSTA GRAIN & SUPPLY CO. New Augusta, Indiana</p>	<p>CLUB 52 Good Food and Bowling Lebanon, Indiana</p>
<p>NEW AUGUSTA BANK</p> <p>A Good Bank and A Good Community</p> <p>New Augusta, Indiana</p>	<p>Compliments of BENDERS DRESSMAKING SHOP Lebanon, Indiana</p>	<p>Compliments of HICKS BODY AND CHEMICAL PRODUCTS CO., INC. Lebanon, Indiana</p>
<p>SHOPE IMPLEMENT CO., INC. 7020 North Michigan Rd. Indianapolis, Indiana</p>	<p>Compliments of WHITESTOWN LUMBER CO. WHITESTOWN, INDIANA</p>	<p>Compliments of DONALD WALL JEWELERS Lebanon, Indiana</p> <p>Compliments of HINE PHARMACY</p> <p>Drugs, Prescriptions Cosmetics, Tobacco Toys</p> <p>FOUNTAIN SERVICE Whitestown, Indiana</p>
<p>Compliments of ROCK ISLAND REFINERY</p>	<p>Compliments of MYERS FUNERAL HOME Lebanon, Indiana</p>	<p>Compliments of WHITESTOWN RESTAURANT Good Food Whitestown, Indiana</p>
<p>JUNCTION INN Good Pie and Coffee Roads 421 and 32</p>	<p>FLOYD G. PERKINS, FURNITURE BRAND HOME FURNITURE Lebanon, Indiana</p>	<p>SHIRLEY POULTRY FEED AND CO. Lebanon, Indiana</p>
<p>Compliments of ROSSTON GRAIN Rosston, Indiana</p>	<p>PIPES MOBILE SERVICE STATION</p> <p>Phone 70 Gas and Oil WHITESTOWN, INDIANA</p>	<p>Compliments of RUSSELL & HITCH FUNERAL HOME Lebanon, Indiana</p>
<p>Compliments of HARMON</p> <p>REAL ESTATE & INSURANCE BUREAU LEBANON, INDIANA</p>	<p>Compliments of PAUL O. TAUFT & SONS Lebanon, Indiana</p>	<p>Compliments of ROY A. COTTON BAKERY Zionsville, Indiana</p>
<p>Compliments of ROSSTON GROCERY Rosston, Indiana</p>	<p>Murpheys Feeds KIRTLEY GRAIN CO. Sherwin-Williams Paint Whitestown, Indiana PHONE 207</p>	<p>Compliments of BUD MERRIL'S BARBER SHOP Smooth Cut Barber Whitestown, Indiana</p>
	<p>Compliments of BUREN JONES GREENHOUSE ORCHARD Gadsden, Indiana</p>	



<p>Compliments of FULWIDERS DEPARTMENT STORE Lebanon, Indiana</p>	<p>LIVENGOOD SLAUGHTER HOUSE Whitestown, Indiana</p>	<p>CREDIT FINANCE CO. 201 Heflin Building Lebanon, Indiana</p>
<p>Compliments of TOWN & COUNTRY DRIVE INN Lebanon, Indiana GOOD HOME COOKED MEALS</p>	<p>Compliments of RUSSEL & HITCH Funeral Services Lebanon, Indiana</p>	<p>Compliments of Ora Caldwell FARM BUREAU OIL Whitestown, Indiana</p>
<p>Compliments of MOORE PRINTING SERVICE Zionsville, Indiana</p>	<p>Compliments of THE FRED SEISS, INC. Lebanon, Indiana</p>	<p>Compliments of SCOTTS FIVE AND DIME Lebanon, Indiana</p>
<p>Compliments of ADLER & CO. Lebanon, Indiana</p>	<p>Compliments of ALLIED BUILDERS Lebanon, Indiana</p>	<p>Compliments of BUD GRAY FUNERAL HOME Lebanon, Indiana</p>
<p>Compliments of JOHN DEERE Lebanon, Indiana</p>	<p>Compliments of STOWERS CEMENT PRODUCTION INC. Lebanon, Indiana</p>	<p>ED'S BARBER SHOP 60th RD 421 Indianapolis, Indiana</p>
<p>THE MODEL SPORTS CENTER Class and Award Sweater Lebanon, Indiana</p>		<p>Compliments of ACTON IMPLEMENT STORE Lebanon, Indiana</p>
<p>ELLIOTT'S PHARMACY Specializes in Prescriptions Zionsville, Indiana</p>	<p>Compliments of LOVELL JEWELERS Zionsville, Indiana</p>	<p>Compliments of BURGESS AGENCY Insure in Sure Insurance South Side of Square PHONE 26 Lebanon, Indiana</p>
<p>Compliments of BEACON DRIVE INN Good Food Lebanon</p>	<p>Compliments of POLKS SANITARY MILK Indianapolis, Indiana</p>	
<p>Compliments of CLARENCE HAND Whitestown, Indiana</p>		<p>Compliments of WHITESTOWN GROCERY Regal Food Market Whitestown, Indiana Shop With Us and Get a Bargain For Your Money</p>
<p>Compliments of HORACE WHEAT STANDARD OIL Whitestown, Indiana</p>	<p>Compliments of A FRIEND</p>	<p>Compliments of STEWART WARNER, INC. Lebanon, Indiana</p>
<p>Compliments of ZIONSVILLE FARMERS BANK Zionsville, Indiana</p>	<p>SHELBY CHEVROLET, INC. Phone 80 Lebanon, Indiana</p>	
	<p>Compliments of ALLEN GROCERY Whitestown, Indiana</p>	<p>Compliments of PIPES PLUMBING SERVICE Whitestown, Indiana</p>



NOTE: UPON LEAVING TO TRIP LINE

E ENJOYING INQUIRE TRIP LINE

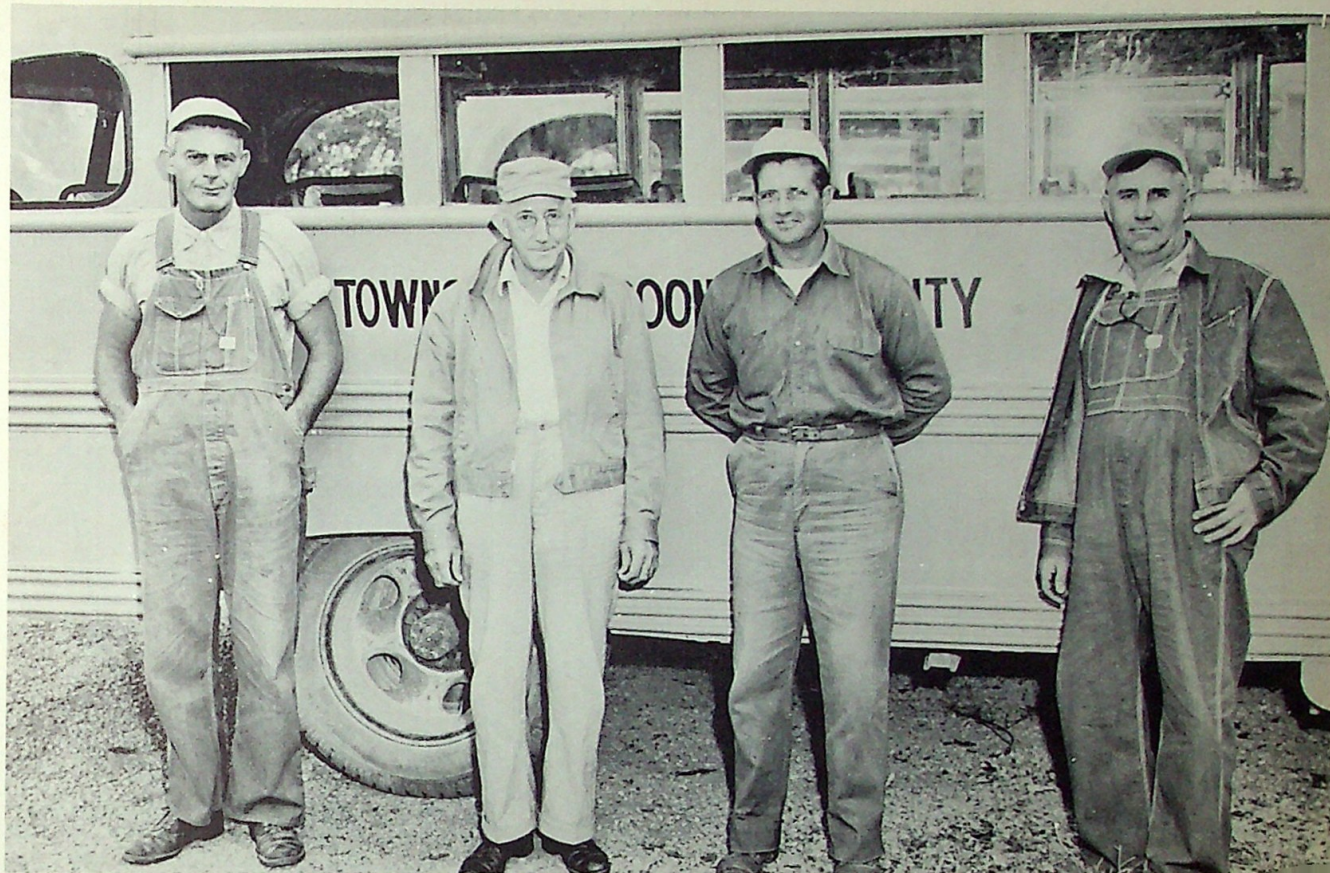

Through rain or snow, sleet or hail, our bus drivers always manage to make their routes. They are: Byron Crosstreet, Homer Bradley, Harold Miller, Harry Brandenburg.



D
I
C
K
P
O
W
E
L
L

JIM MELONE

J
O
H
N
D
U
L
I
N

KENNY ALLEN

B
I
L
L
C
H
U
P
P

MARVIN SCOTT

M
A
R
Y
S
T
U
L
T
Z

LOLA McELWEE

W
L
L
M
A
K
I
N
G

MELVIN DELANEY

W
O
R
S
I
E
B
R
U
S
H

KENNY WESTERFIELD

P
H
Y
L
L
I
S
V
A
N
H
O
O
K

C
A
R
O
L
S
H
A
W

BARBARA EILAR

J
A
N
E
T
S
W
A
F
F
O
R
D

HOWARD HAMMERELE

There were times we thought we wouldn't,

But we finally got it done,

It took a lot of effort,

But we had a lot of fun.

Here it is . . . we hope you

like it!!!

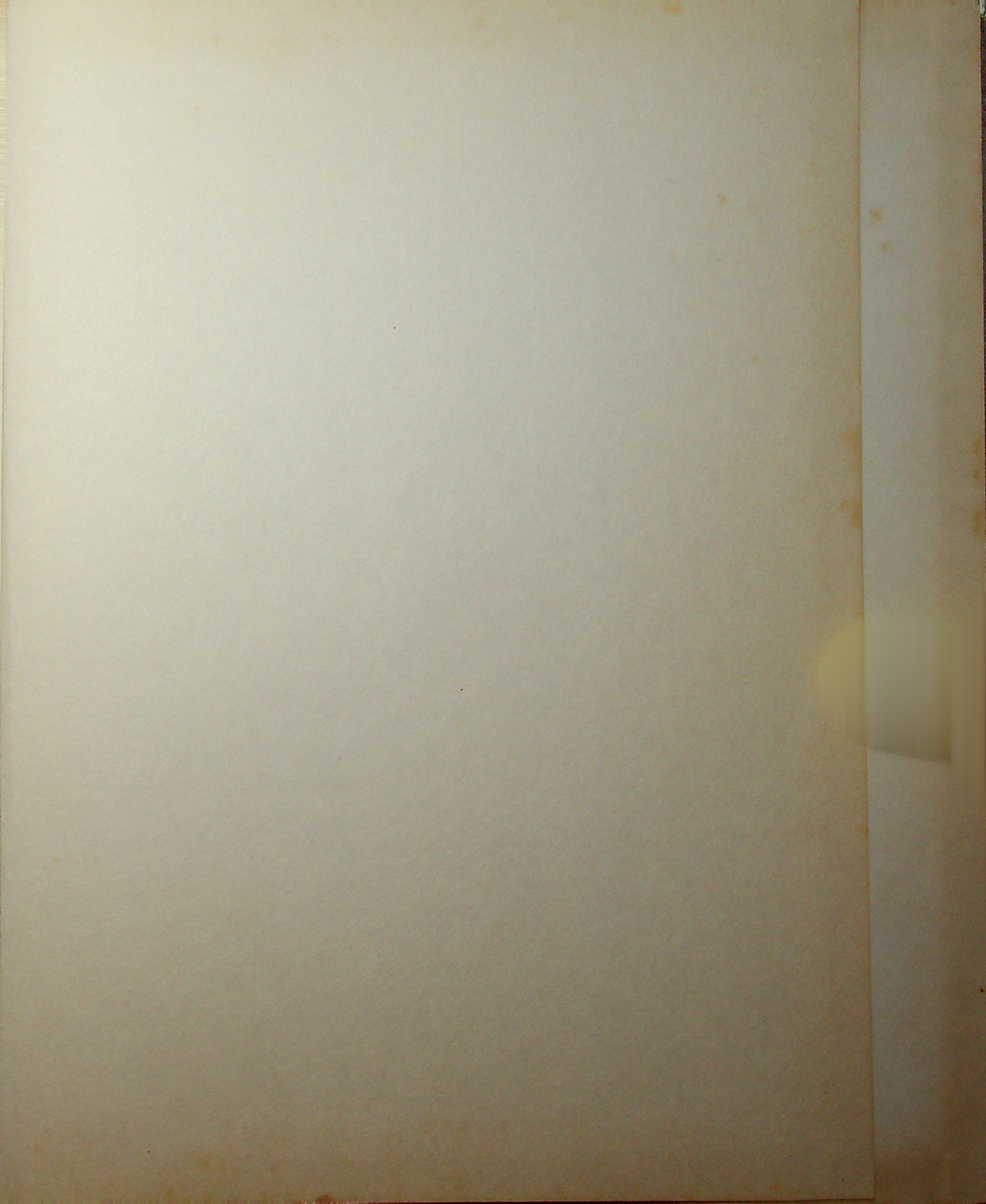



Taylor & Francis
LONDON
1885