

CENTRALIAN

1957



FOREWORD

The Centralian is being brought to the fellow students and the people of Perry Township. This is our way of saying we are thankful to the students, faculty, parents, and friends for the friendship, guidance, cooperation, and support in helping to make our high school days a success and a happy memory. We also wish to thank everyone, including the merchants of the area, who made this annual possible. We sincerely hope you will enjoy this annual, and may it be in remembrance of our accomplishments of four years at Perry Central High School. We present you . . .

THE 1957 CENTRALIAN

The Annual Staff

Diana Bymaster
Sandra Griggs
Max Hine
Ruddy Barrickman
David Krause

Barbara Starkey
Wanda Witt
Jim Sloan
Carl Wolfe
Larry Peetz

To our parents--

Who have supported us--literally and
figuratively

Who have shouldered our burdens and our
responsibilities

Who have shared our joys and our sorrows,
our successes and our failures

Who have guided our first steps in life,
our first steps in school--and now await our
first steps into a new "beginning"

We, the
Class of 1957, dedicate this Yearbook.

Faculty



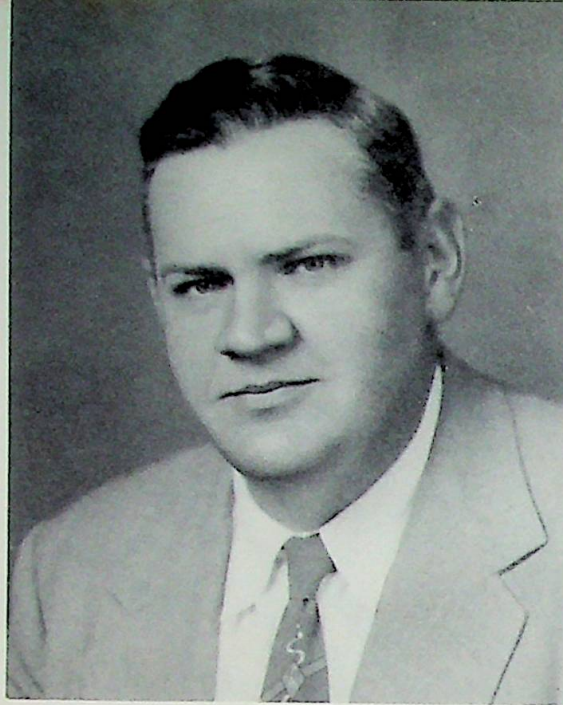

PRINCIPAL
Arthur P. Oliver

ADMINISTRATION

SEATED: Carl Witt; Kenneth Washburn, Trustee; Clement T. Malan, County Superintendent of Schools. STANDING: Kenneth Sullivan and Forest Bymaster.





KATHYRN HICKS
Indiana University
1st and 2nd Grades

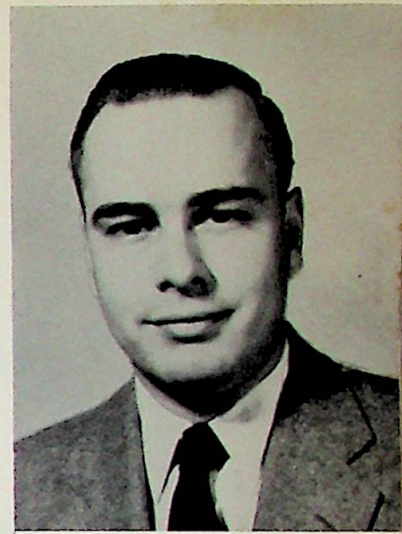

PAUL MENDENHALL
Indiana Central, B. S.
Coach
Math



HELEN M. SIPES
S. I. N. U.
Purdue and Butler Ex.
Butler
3rd and 4th Grades

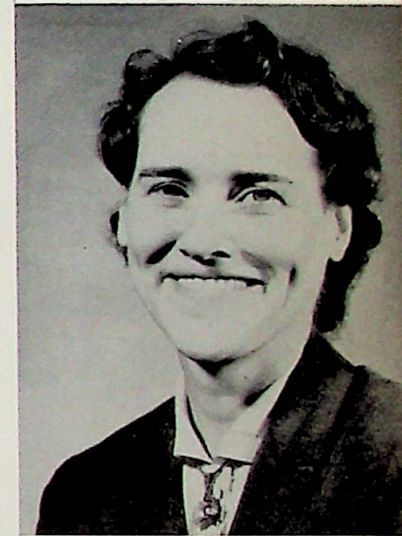

LAVONNE CARNAHAN
Western College, A. B.
Columbia University
English
Social Studies



RICHARD ADAMS
Indiana State
Manchester College Ex.
B. S. Ed.
5th and 6th Grades



NANCY SECREST
Hanover College, B. A.
English



ANNA CONAWAY
Indiana University
Ball State B. P. S. M.
Home Economics
Music



HULDA SHEPHERD
Indiana State
Ball State
Indiana University
Central Normal, A. B.
Business

Seniors

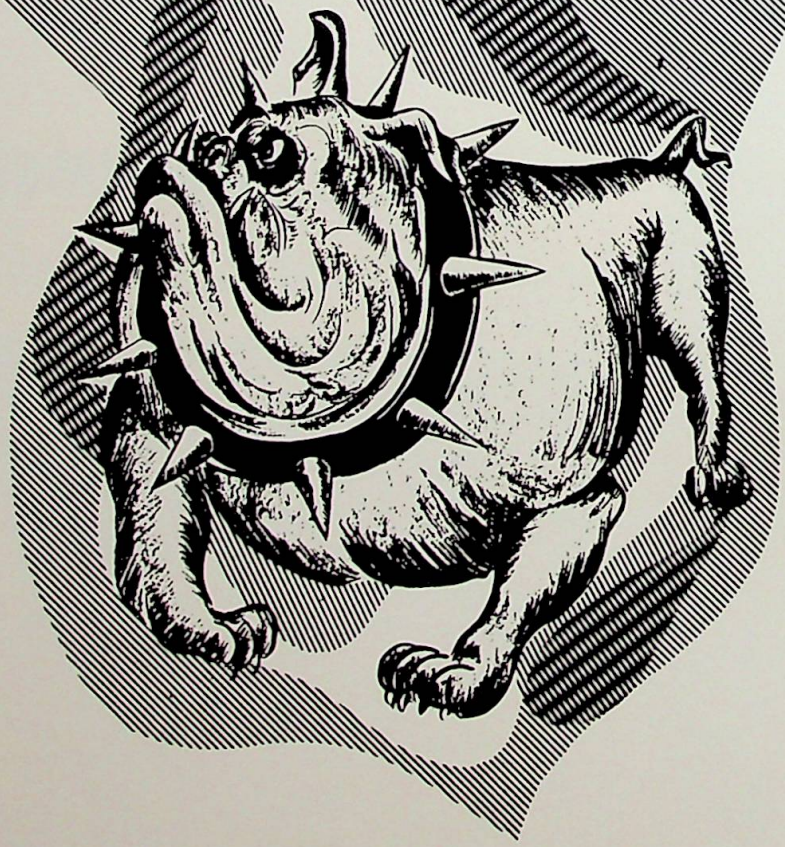

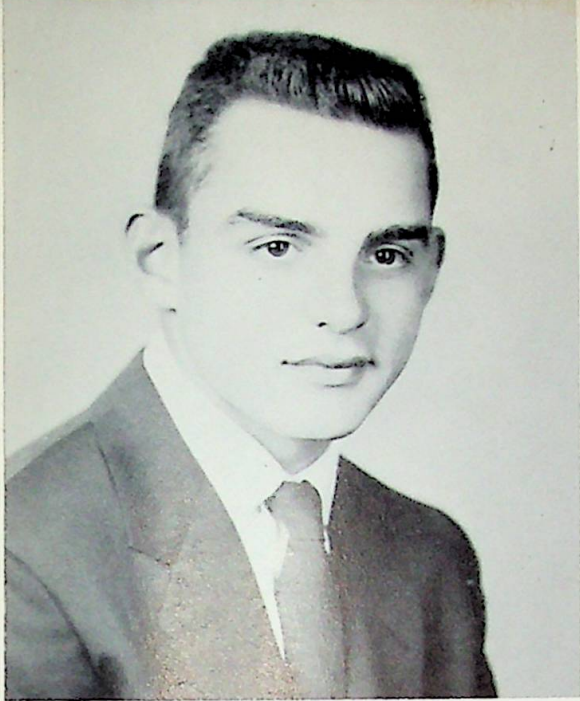

JIM SLOAN
President 3, 4
Vice President 2
Pi Delta Kappa 3, 4
Annual Staff 4
Play 2, 3, 4
Glee Club 1, 2
Basketball 1, 2, 3, 4
Baseball 1, 2, 3



BARBARA STARKEY
Vice President 4
Treasurer 2
Pi Delta Kappa 3, 4
Annual Staff 4
Play 3, 4
Glee Club 1, 2, 3
Sunshine 1, 2, 3, 4
Yell Leader 1, 2, 3, 4

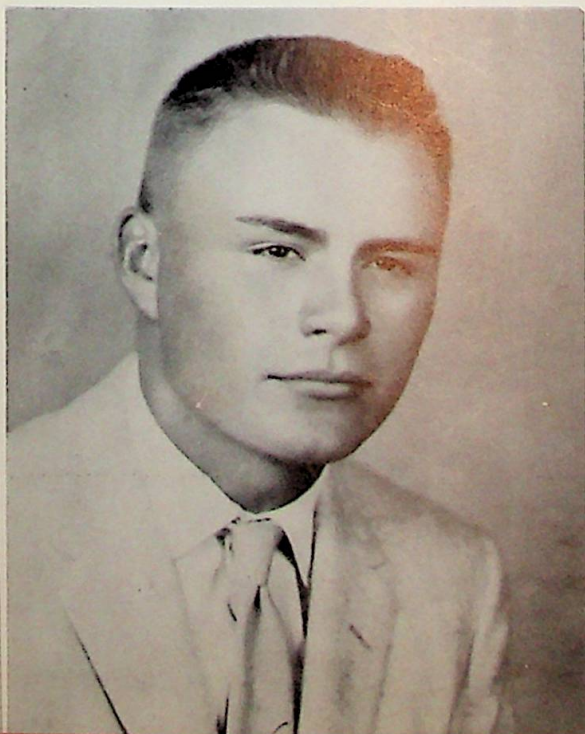

LARRY PEETZ
President 2
Vice President 1
Pi Delta Kappa 3, 4
Annual Staff 4
Play 3, 4
Glee Club 1, 2
Basketball 1, 2, 3, 4
Baseball 1, 2, 3



MAX HINE
Pi Delta Kappa 3, 4
Annual Staff
Play 3



SANDRA GRIGGS
Secretary 1, 2, 3, 4
Pi Delta Kappa 3, 4
Annual Staff 4
Play 1, 3, 4
Glee Club 1, 2
Sunshine 1, 2, 3, 4

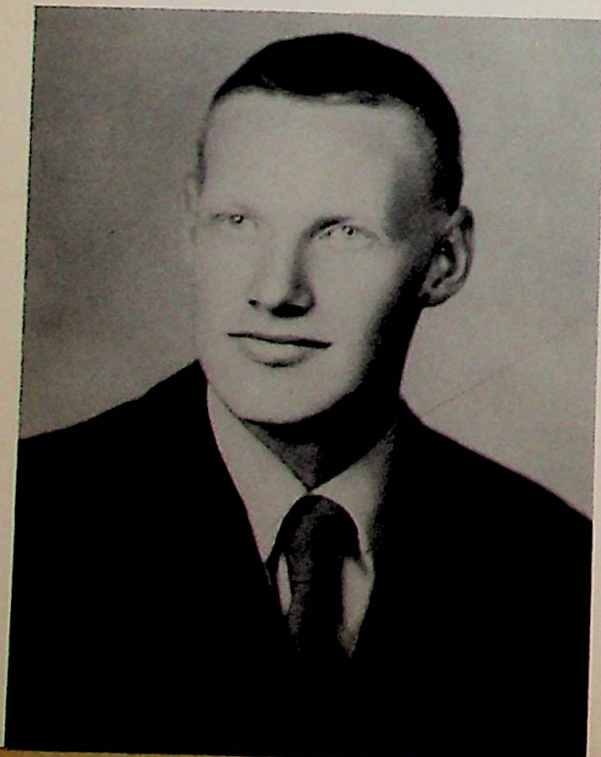

DAVID KRAUSE
Pi Delta Kappa 3, 4
Annual Staff 4
Play 3, 4
Glee Club 1, 2
Basketball 4

CARL WOLFE
Pi Delta Kappa 3, 4
Annual Staff 4
Play 4

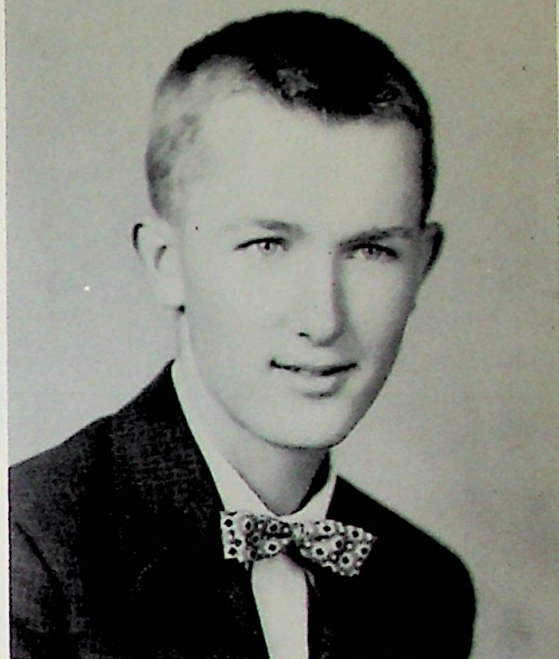

WANDA WITT
Treasurer 4
Pi Delta Kappa 3, 4
Annual Staff 4
Play 3, 4
Glee Club 1, 2, 3
Sunshine 1, 2, 3, 4

RUDDY BARRICKMAN
President 1
Vice President 3
Pi Delta Kappa 3, 4
Annual Staff 4
Glee Club 1, 2
Basketball 1, 2, 3, 4
Baseball 1, 2, 3

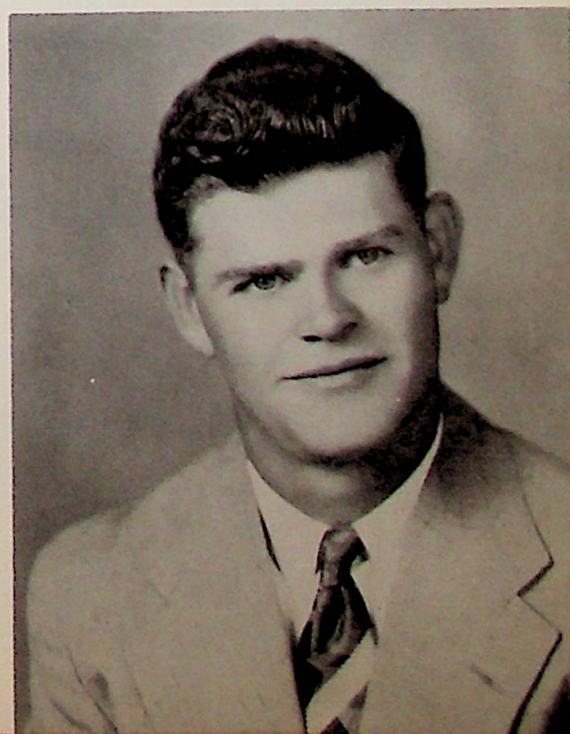

DIANA BYMASTER
Yell Leader 2, 3
Treasurer 3
Pi Delta Kappa 3, 4
Annual Staff 4
Play 3, 4
Glee Club 1, 2, 3
Sunshine 1, 2, 3, 4



CLASS WILLS

BARBARA STARKEY wills her yelling uniform to Patsy Wing.

RUDDY BARRICKMAN wills his curly hair to Mr. Mendenhall.

DAVID KRAUSE wills his Model A to Danny Boone.

LARRY PEETZ wills his ability to farm to his brother.

CARL WOLFE wills his Dover sweater to anybody who will take it.

JIM SLOAN wills his flat top to Gilbert Thompson.

MAX HINE wills his ability to get Math to all Math students.

DIANA BYMASTER wills her ability to show Berk pigs to Max Johnson.

SANDRA GRIGGS wills her ability to play the piano to Sue Calvert.

WANDA WITT wills her hiccups to anybody who can stand them.

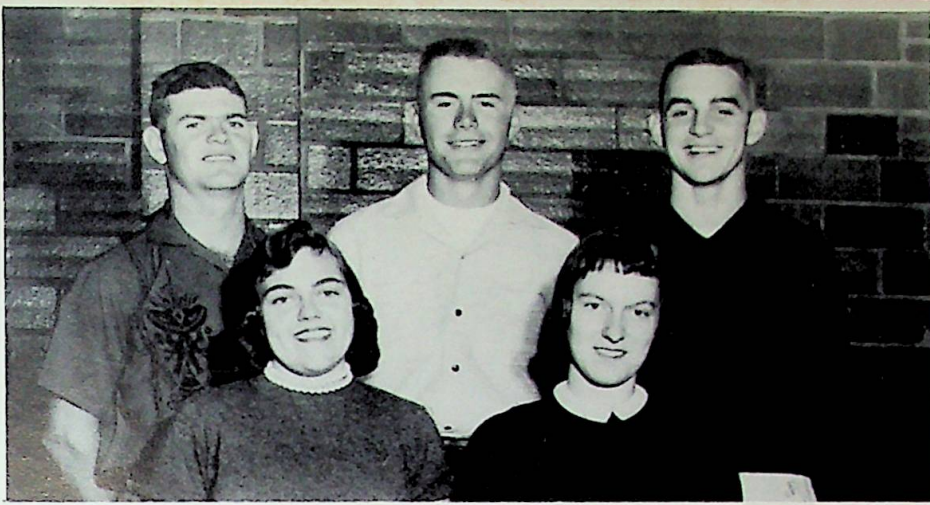

TWELVE YEARS AT CENTRAL

CLASS HISTORY

In 1945 the class of nineteen hundred and fifty-seven began its school career with 6 boys and 7 girls. Among the 13 members who sat in the first grade ready to learn their reading, writing, and arithmetic were Barbara Starkey, Wanda Witt, Jim Sloan, Larry Peetz, and Ruddy Barrickman.

Students came and went in the years that followed. By the fall of '52 there were ten "green freshmen." The new members of our class were David Krause, Diana Bymaster, Sandra Griggs, Max Hine and Roger Smith who escaped from us in the 2nd semester. By the end of that year we had not only learned our lessons well but also had acquired blue and white class sweaters. Mrs. Sarah Owens was our sponsor; and the biggest thrill of that year came March 2nd when we saw the Ice Capades in Indianapolis.

Our Sophomore year was one of study and work; but there was a lot of fun mixed in with it, too. How proud we were when we received our class rings! As for work--well, probably our most difficult was making shakers for the tourney. We worked like Trojans and made the grand sum of \$3.00. For fun--the Ratliffs had a big picnic at their home that spring. What fun!

Our Junior year found us still working hard. Mr. Paul Mendenhall was our sponsor and we sold candy, ice cream, Christmas cards, magazines, etc. During the 2nd semester Carl Wolfe joined us to make the present ten in our class. Highlights of that year were our turkey supper, the Pi Delta Kappa play, "Damsels in Distress," and the reception for the seniors in the spring.

Today, as Seniors, we feel we have learned well our lessons of reading, writing, and arithmetic. Our pictures have been taken, the annual written, our play, "Room No. 13" given, and at this writing, we are looking forward to our trip and of course, to our Commencement on April 26, 1957.

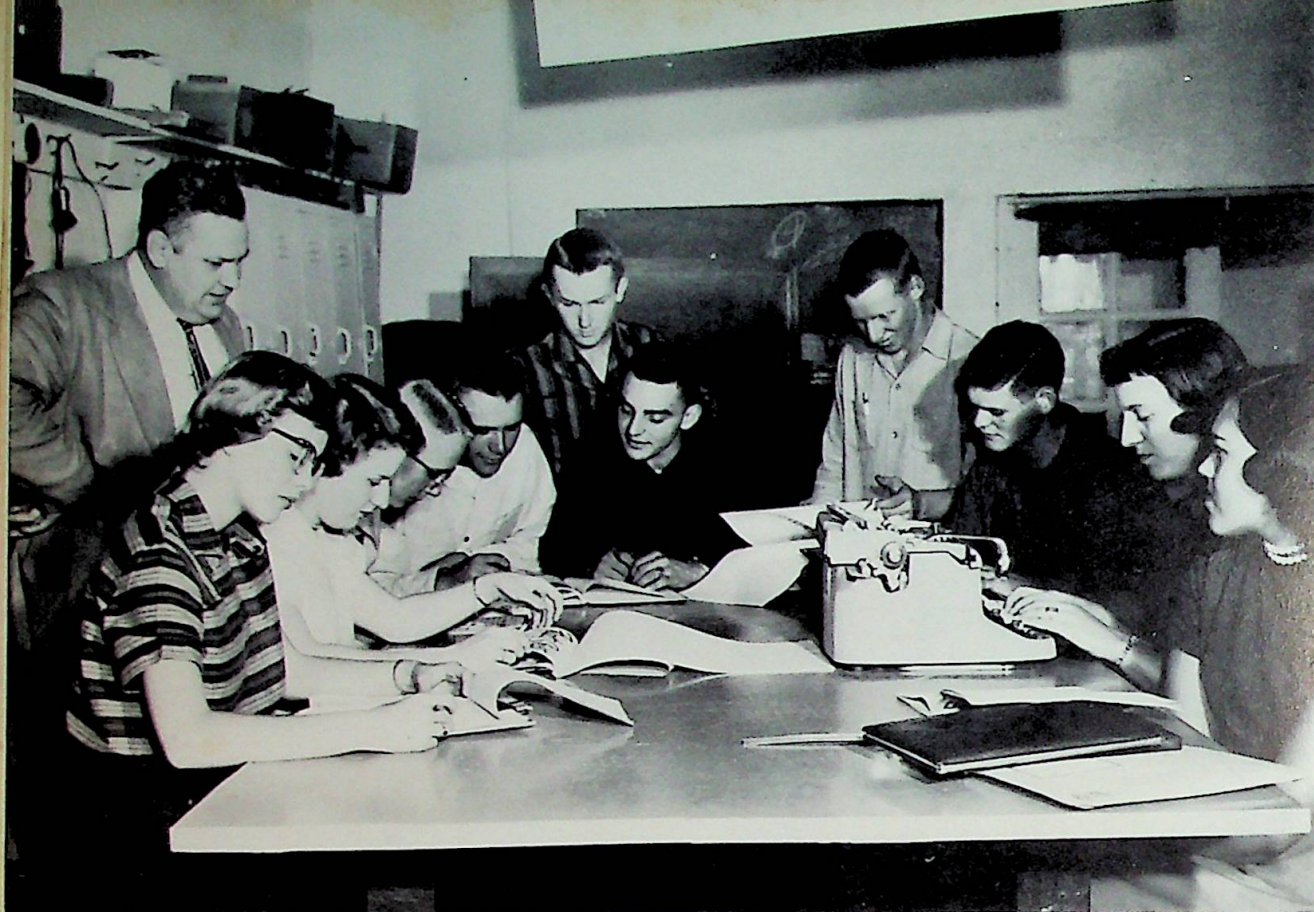

ANNUAL STAFF

CITIZENSHIP AWARD

Max Hine received the Perry Central citizenship award and was presented with the Charles Palmer-Davis Medal, a medal given by the American Education Publications for good citizenship as well as interest in current affairs.



D.A.R. AWARD

Diana Bymaster received the D.A.R. award which is an honorary citizenship award made by the Daughters of the American Revolution to the outstanding girl in the Senior Class.



Sandra
Griggs

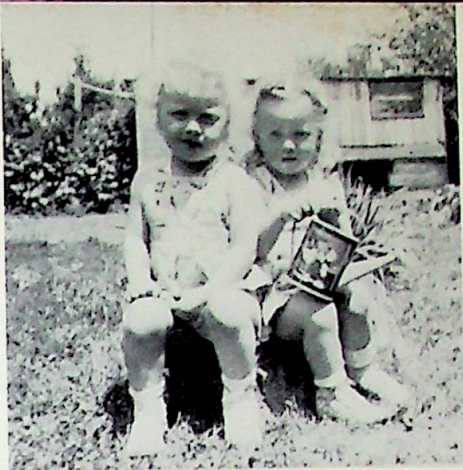

Diana
Bymaster

Barbara Starkey



Larry Peetz



**THE
GOOD
OLD
DAYS**

Jim Sloan



Wanda Witt



Max Hine

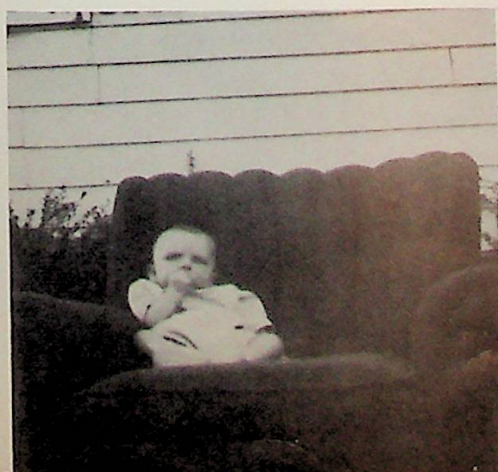

Ruddy Barrickman



Carl Wolfe





UNDERCLASSMEN

JUNIORS



JANET JOHNSON



SUSIE BELCHER



FRED COONEY



GEORGE EVERETT



IVY LEE HARRIS



MARY ROSE BELT



LYLE GILES



NED BELCHER

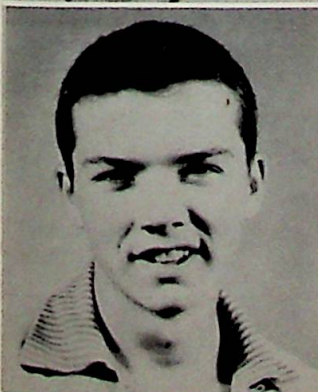

DICK DAUPERT



SUE CALVERT



LEO ESSEX



DANNY BOONE

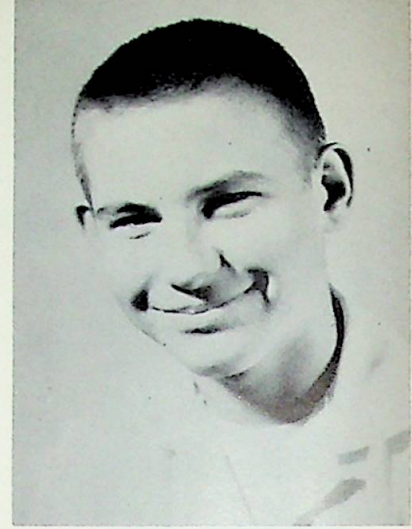

STANLEY ANDERSON

SOPHOMORES



PAT BYMASTER



TOM WOLFE



LARRY SLOAN

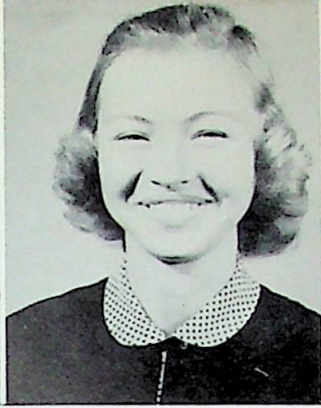

DONNA
JOHNSON

JUDY
TURPIN

FRESHMEN



SHARON
OTTINGER

SUE
HARKINS



JEAN
STAFFORD

RITA
DAUPT

GIL
THOMPSON

CHARLIE
LAUDIG

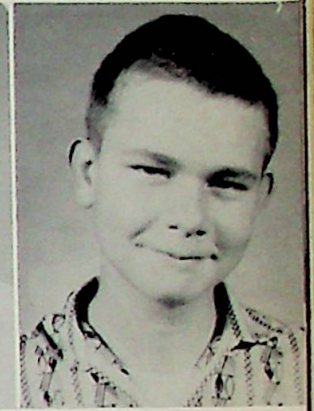

SHARON
DICKERSON

RON
FUNKHOUSER

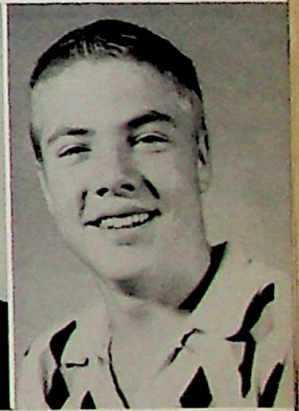

DON
SLOAN

WILLIAM
ARMSTRONG

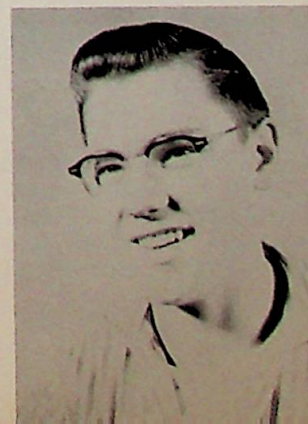



SEVENTH AND EIGHTH GRADE

FIRST ROW: Sponsor, Mrs. Conway, Wilma Willis, Nancy Polley, Wayne Glauber, David Laudig.
 SECOND ROW: Loretta Harkins, Nina Armstrong, Patsy Wing, Sue Washburn, Bill Thompson, Mildred Noe. THIRD ROW: Fred Thompson, Marvin Starkey, Janet Anderson, Jackie Giles, David Boone, and Jane Calvert. Picture Not Available: Alfred Haaks.



FIFTH AND SIXTH GRADE

FIRST ROW: Susan Stafford, Johnny Anderson, Billy Calvert, Teddy Everett, Judy Harvey, Martha Funkhouser, Donna Scholler, Jackie Harper, Billy Sloan. SECOND ROW: Larry Leap, Janie Turpin, Stevie Odle, Frankle Bymaster, Max Johnson, Buddy Hodgdon, Kristi Emmons, Jerry Lumpkin, Kay Washburn, Mr. Adams. THIRD ROW: Norma Harris, Janet Polley, Marlene Burgin, Ken Washburn. Patty Roberts, Dick Thompson, Harry Willis, Richard Dickerson, Anna Green. Not Available: Janet and Sue Ragan.



FIRST AND SECOND GRADE

FIRST ROW: Fred Cooper, Penny Belcher, Ronnie Smith, Francis Adams, Anita Holland, Sandra Johnson, Nancy Johnson, Kenny Reynolds, Peggy Bymaster, Deloris Flick, Richard French. SECOND ROW: Richard Pedigo, Steven Brunes, David Lumpkin, Carol Hodgdon, Sherry Calvert, Duane Denhart, Charles French, Carolyn French, Terry Hofer, Larry Mott, Jerry Wilson, Mrs. Katherine Hicks. THIRD ROW: Sherry Hofer, Stevie Anderson, Susie Smith, Beverly Hine, Jerry Isenhour, Kathy Sullivan, Jamie Noland, Wayne Johnson, Charles Adams, Rudy Roudier, Susie Carson.



THIRD AND FOURTH GRADE

FIRST ROW: Russell Green, Vernon Holland, Eddie Burgin, Gregg Kissel, Charles Peetz, Reggie Galvin, Wayne Reynolds, Carlis Brawner, David Thompson. SECOND ROW: Brenda Belcher, Katherine Odle, Linda Toney, Judy Calvert, Carol Girt, Elaine Baker, Mary Ann Ottinger, Sherry Hine, Marcia Galvin, Cathy Cooney. THIRD ROW: Richard Batz, Marvin Reynolds, Donald Flick, Cynthia Walker, Terry O'Neill, Diane Odle, Mary Adams, Bobby Walker. FOURTH ROW: Joann Wilson, Nancy Batz, Ernest Noland, Richard Mott, David Merrill, Rebecca Armstrong, Darryl Harkins, Ann Oliver, Ellen Oliver, Mrs. Helen Sipes.



BUS DRIVERS

George Daupert

Owen Belcher

Richard Rounder

COOKS

Esther Adams

Esther Sutphin

CUSTODIAN

Owen Belcher

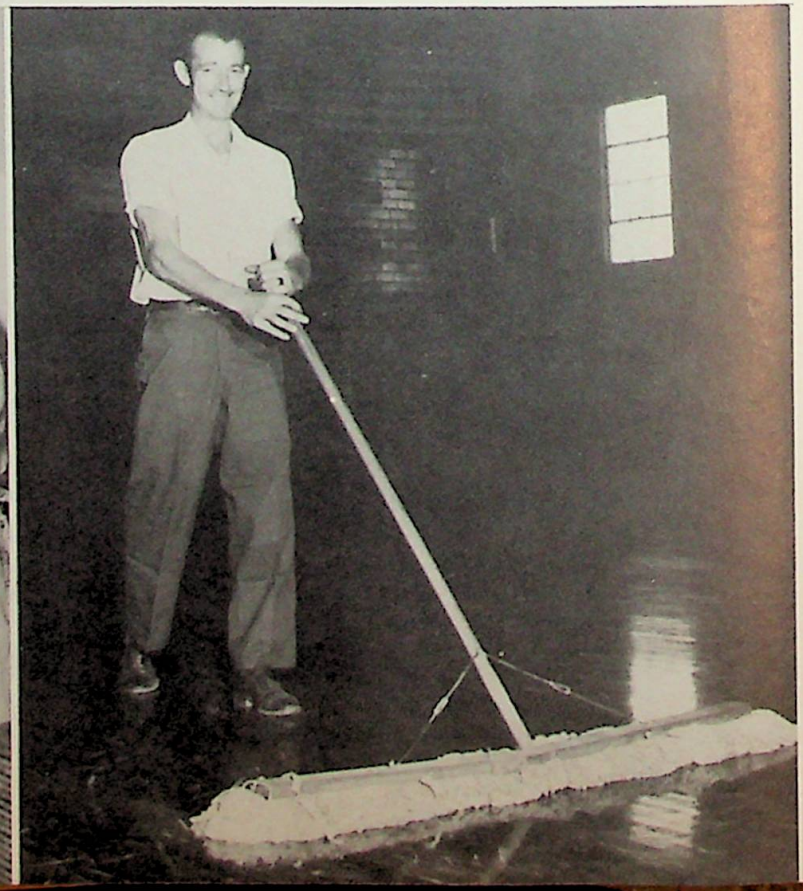



22



CAN YOU IMAGINE

| | |
|-----------------------------|--------------------------------|
| Barbara Starkey | Not being a cheerleader |
| Sandra Griggs | Not being artistic |
| Diana Bymaster | Being quiet |
| Wanda Witt | Not taking Home Economics |
| Jim Sloan | Driving a Ford |
| Larry Peetz | Having a new car |
| David Krause | Selling his Model A |
| Ruddy Barrickman | Not being a farmer |
| Carl Wolfe | Not liking Dover |
| Max Hine | Being a basketball star |
| | |
| Mary Rose Belt | Being forward |
| Janet Johnson | Failing in a subject |
| Dick Daupert | Being a loud mouth |
| Ned Belcher | Not being neat |
| George Everett | Being a giant |
| Leo Essex | Being an Army General |
| Iva Lee Harris | Not sending letters to Texas |
| Sue Calvert | Getting into meanness |
| Susie Belcher | Making wise-cracks |
| Fred Cooney | Not having a flat top |
| Lyle Giles | Being a midget |
| | |
| Dan Boone | Liking teachers |
| Stanley Anderson | Having long hair |
| Pat Bymaster | Not being cute |
| Larry Sloan | Being a lover boy |
| Tom Wolfe | Having his appendix |
| Gloria Burchem | Not thinking about Terre Haute |
| | |
| Donnie Sloan | Having a crew cut |
| Sharon Dickerson | Weighing 200 pounds |
| Ronnie Funkhouser | Not being a good sport |
| Donna Johnson | Not getting mad at ballgames |
| Sharon Ottinger | Without her flowers |
| William Armstrong | Not being nice |
| Sue Harkins | Not being with Sharon Ottinger |
| Charles Laudig | Without his red truck |
| Rita Daupert | Having blond hair |
| Judy Turpin | Not blushing |
| Gilbert Thompson | Not liking girls |
| Jean Stafford | Not giggling |
| | |
| Mrs. Carnahan | Being satisfied with our work |
| Mrs. Conaway | Getting in a hurry |
| Mrs. Shepard | Not being polite |
| Miss Secrest | Being married |
| Mr. Mendenhall | Being heavy weight champion |
| Mr. Oliver | Smiling all day |

Activities



22



SUNSHINE

4-H CLUBS



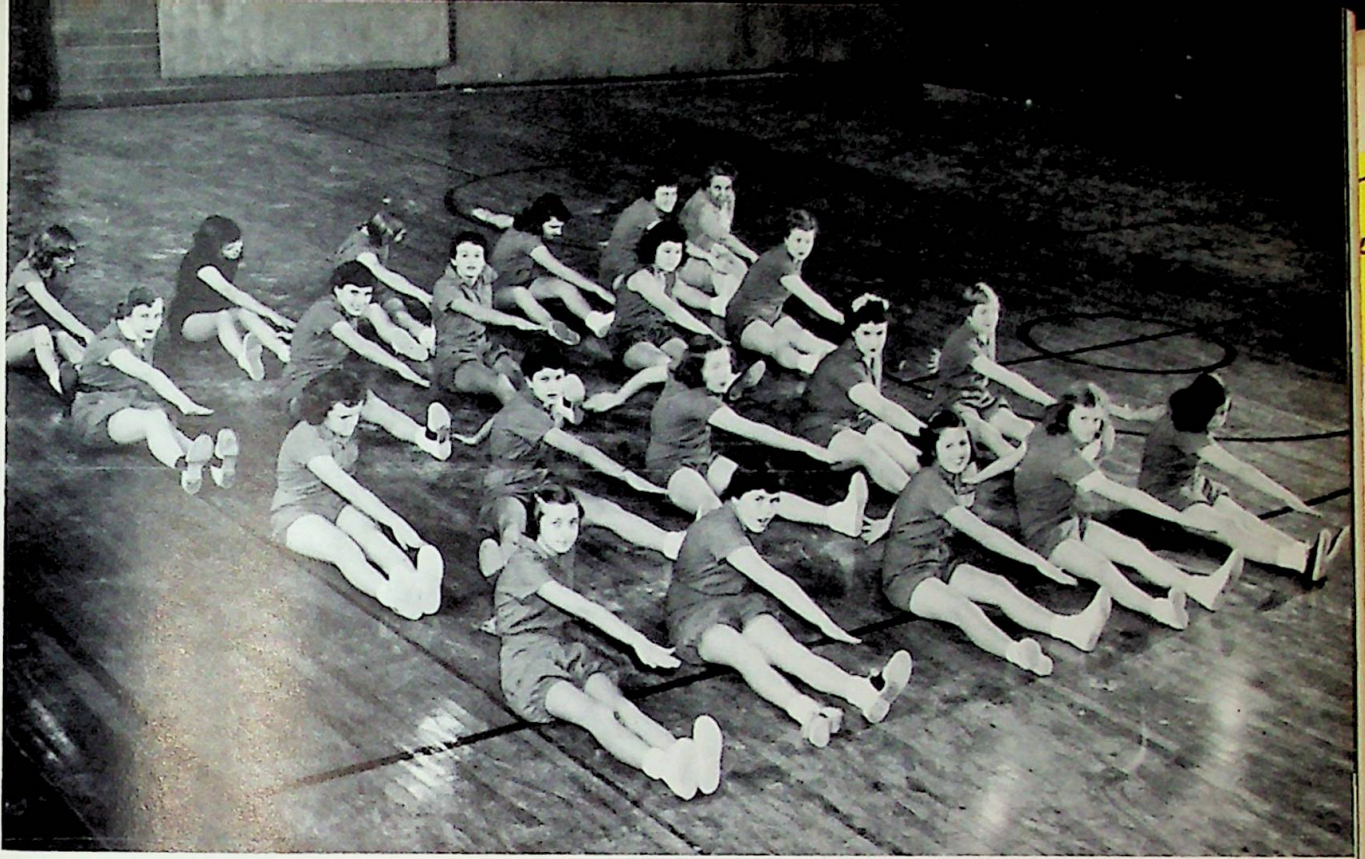

GIRLS' PHYSICAL EDUCATION

BOYS' PHYSICAL EDUCATION





CAFETERIA

KITCHEN HELP





PI DELTA KAPPA

PHYSICS CLASS





TYPING I



(Typing II picture not available.)



n v
o n

GLEE CLUB

SOPHOMORE SCRIPTS STAFF





HIGH SCHOOL HOME EC.

JR. HIGH HOME EC.



nn
50





HIGH SCHOOL BASKETBALL

SEASON'S RECORD

Won 6 - Lost 12

| Date | | Team Played | Where | We | They |
|----------|----|----------------|-------|----|------|
| November | 2 | Pittsboro | H | 57 | 62 |
| November | 6 | Darlington | T | 44 | 76 |
| November | 9 | Wells | T | 40 | 49 |
| November | 16 | Sugar Creek | T | 45 | 58 |
| November | 21 | Pinnell | T | 48 | 54 |
| November | 30 | Whitestown | T | 51 | 48 |
| December | 11 | Fishers | H | 68 | 98 |
| December | 14 | Wallace | H | 64 | 48 |
| December | 21 | Dover | T | 41 | 68 |
| January | 4 | Pinnell | H | 43 | 61 |
| January | 23 | Lizton | T | 44 | 49 |
| January | 25 | New Ross | H | 41 | 56 |
| February | 6 | Hillsboro | T | 60 | 47 |
| February | 8 | Avon | T | 45 | 69 |
| February | 13 | Little Jeff | T | 69 | 59 |
| February | 15 | New Winchester | H | 66 | 73 |
| February | 20 | Stilesville | T | 66 | 56 |
| February | 22 | Belle Union | H | 61 | 60 |

B TEAM RECORD

Won 9 - Lost 7

JR. HIGH RECORD

Won 7 - Lost 3



SENIORS

Coach Paul Mendenhall

Larry Peetz
Jim Sloan
Ruddy Barrickman

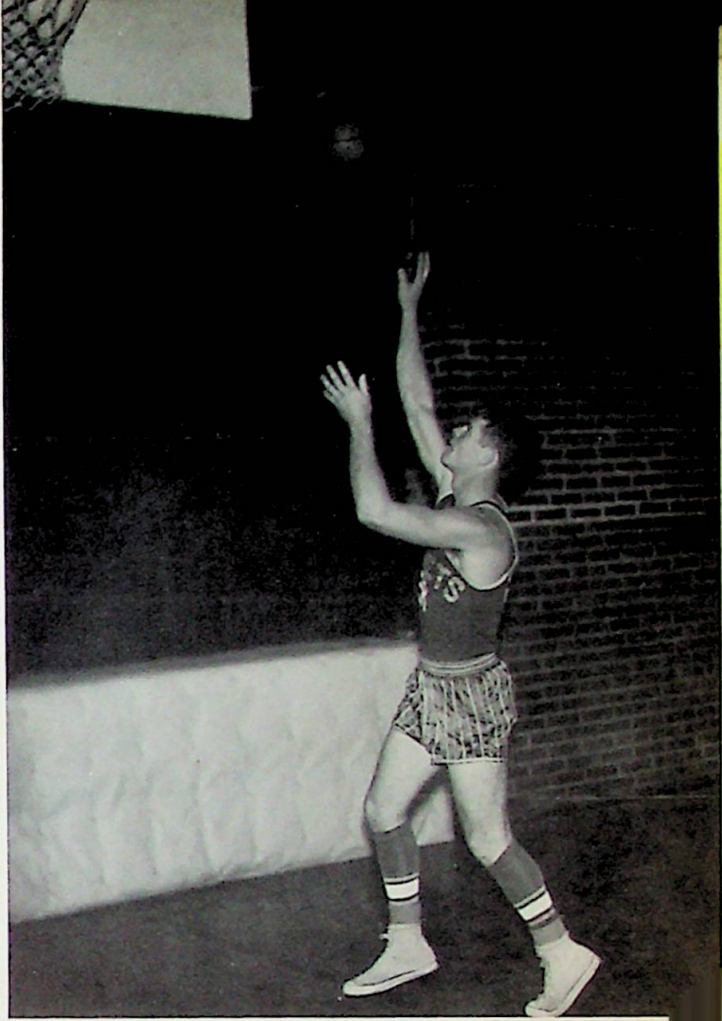

22

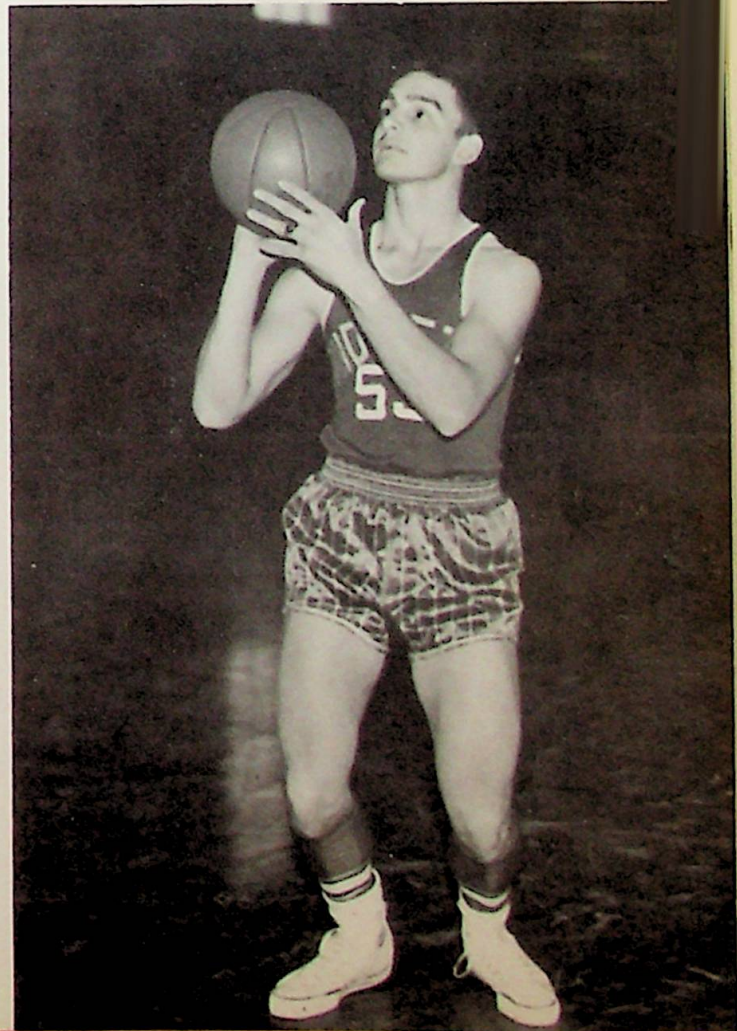
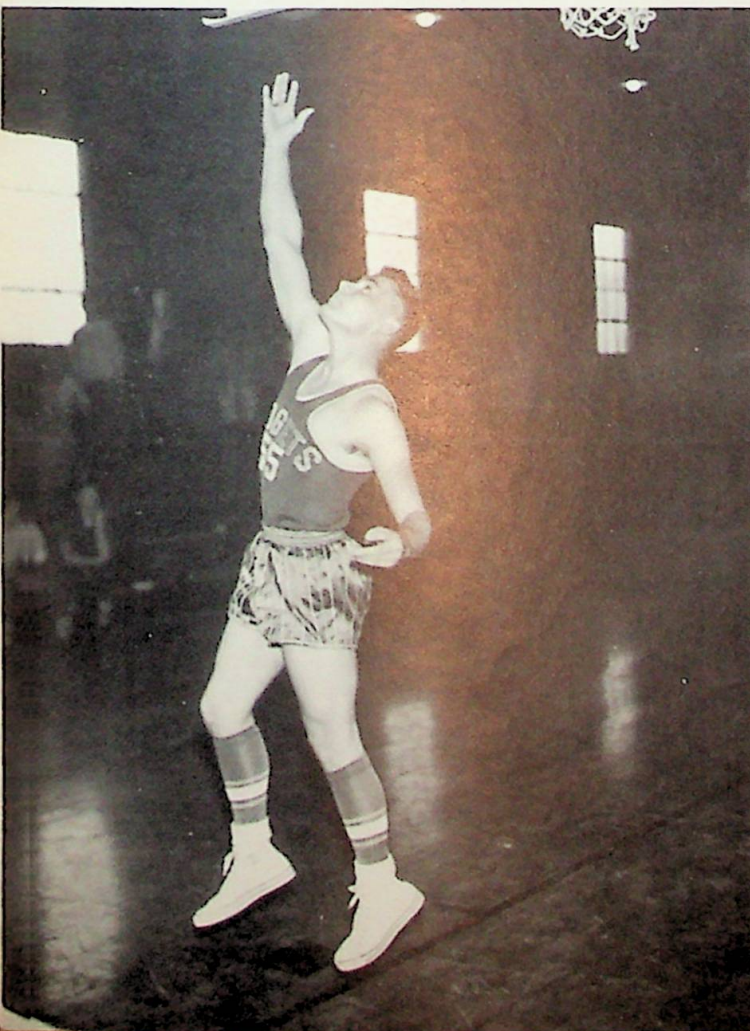



YELL LEADERS

Pat Bymaster - Barbara Starkey - Sharon Dickerson

BOOSTER CLUB



22



JR. HIGH YELL LEADERS

Sue Washburn - Patty Roberts - Patsy Wing

JR. HIGH BASKETBALL



HIT PARADE

| | |
|-----------------------------|--------------------------------|
| Barbara Starkey | Confidential |
| Sandra Griggs | Love and Marriage |
| Diana Bymaster | Love Me Tender |
| Wanda Witt | Out of Sight, Out of Mind |
| Jim Sloan | Money Honey |
| Ruddy Barrickman | Going Steady |
| Carl Wolfe | I'll Walk Alone |
| Max Hine | Searching |
| Larry Peetz | Somebody's Pushing |
| David Krause | Transfusion |
| | |
| George Everett | Since I Met You Baby |
| Mary Rose Belt | Teenage Prayer |
| Janet Johnson | Running Wild |
| Ned Belcher | Don't Forbid Me |
| Dick Daupert | Moonlight Gambler |
| Fred Cooney | Too Much |
| Lyle Giles | Wanted: Long Tall Sally |
| Susie Belcher | If You Knew Susie |
| Leo Essex | Chains of Love |
| Sue Calvert | "Dear Elvis" |
| Iva Lee Harris | I Dreamed |
| | |
| Pat Bymaster | I'll Be Home |
| Gloria Burchem | Some Day Soon |
| Larry Sloan | I Was the One |
| Stanley Anderson | Mr. Wonderful |
| Tom Wolfe | Slow Walk |
| Dan Boone | Pink Cadillac |
| | |
| Sharon Dickerson | Love Me |
| Ronnie Funkhouser | Crazy About you Baby |
| Donna Johnson | More |
| Donnie Sloan | Hawkeye |
| Gilbert Thompson | Crazy With Love |
| Judy Turpin | Standing On the Corner |
| Rita Daupert | Sweet Old Fashioned Girl |
| Jean Stafford | Feudin', Fussin', and Fightin' |
| William Armstrong | My Prayer |
| Sharon Ottinger | Rose and a Baby Ruth |
| Sue Harkins | Missing |
| Charlie Laudig | You'll Never Know |
| | |
| Mrs. Carnahan | Endless |
| Mr. Oliver | Walk the Line |
| Miss Secrest | Life Gets Tedious |
| Mr. Mendenhall | It Isn't Right |
| Mrs. Conaway | Unsuspecting Heart |
| Mrs. Shepherd | You'll Never Get Away |

22

Advertising

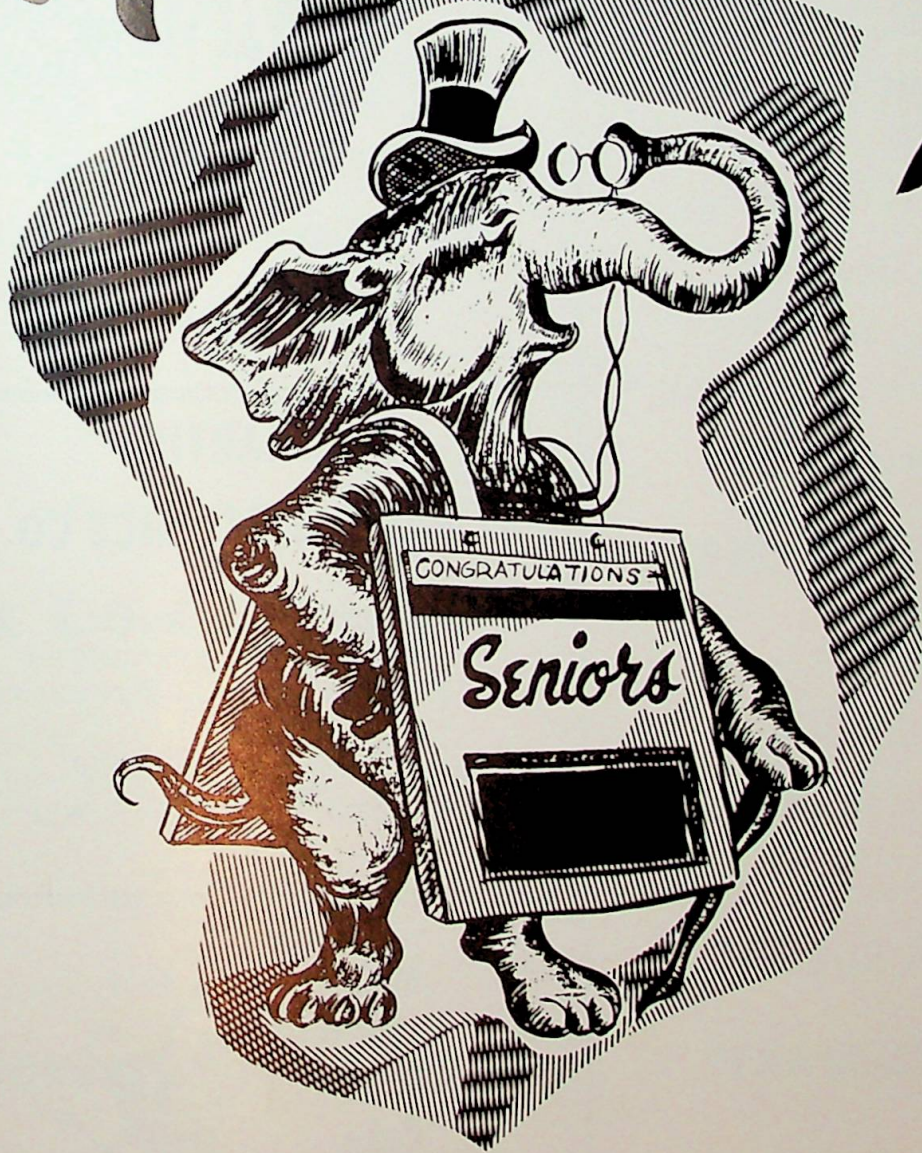

**SLAGLE IMPLEMENT
CO.**

Chain Saws Lawn Mowers
Farm Equipment

Sales, Parts, and Services

Lebanon, Indiana
Phone 2277

**BOONE GRAIN & SEED
CO., INC.**

Wayne and Arcadia Feeds
Grain, Feed, Seed, Coal
Custom Grinding and Mixing

Lebanon, Indiana

**LEBANON TRACTOR
&
IMPLEMENT SALES**

Massey-Harris & New Idea

Lebanon, Indiana

Phone 1462

CRYSTAL FLASH

"Just A Little Better"

Rader Crystal Flash Oil Co.

Pittsboro, Indiana

Compliments of

**KOTHE, WELLS & BAUER
CO., INC.**

50 S. Ko-We-Ba Lane

Indianapolis, Indiana

MARTIN

GAS & APPLIANCE CO.

Bottle Gas Service
CALORIC Gas Ranges
AMANA Upright Freezers

Lebanon, Indiana
Phone 1-W

**McGINLEY & ROBERTS
CLOTHING COMPANY**

"Better clothes for men and
boys"

104 S. Lebanon Street
Lebanon, Indiana

What
you want
is a
Coke



"Coke" is a registered trade-mark.

BYROADS

MOBILE STATION

If You're Dissatisfied
TRY US

U.S. 52

Lebanon

Indiana

REGAL FOOD MARKET

Groceries-Meats
Fresh Fruits-Vegetables
Frozen Foods
Ice Cream

Phone 23

Whitestown

Indiana

NEESE PRINTING CO.

"Consult Neese--Your Printing
Problems Will Cease"

Wedding Announcements

20 Seumin St. Phone 197

Brownsburg, Indiana

JOHN F. GIRT

Plumbing and Heating
Sheet Metal
Electric Sewer Service

Phone UL 2-2748

Brownsburg

Indiana

Compliments of

DR. E. O. & J. W. ASHER

of

New Augusta, Indiana

Best Wishes Seniors

OGDEN OLDSMOBILE



Telephone 2440

606 Lafayette Ave.

Lebanon

Indiana

Welcome to

BOONE COUNTY MARKET

213 N. Lebanon

Groceries-Meat-Food Lockers
Slaughtering-Processing-Curing

Lebanon

Phones 65 and 66

CHAS. SHAFFER & SON

Poultry . . . Eggs

411 W. South St.
Lebanon, Indiana

Phone 1412

KINCAID AUTO-SALES

CHRYSLER and PLYMOUTH
General Tires
Lebanon Indiana

**BROWNSBURG LUMBER
CO.**

Brownsburg, Indiana
Everything to Build With
Phone UL 2-4477

TRADERS POINT MARKET

Phone Trinity 8-2350
Groceries-Meats-Vegetables
Ice Cream-Frozen Foods
K. M. Paints-Greeting Cards
Gifts-Gift Wrapping Paper

**FLOYD G. PERKINS
FURNITURE**

Phone 18
2325 S. Lebanon Street
Lebanon Indiana

SUNTAN RESTAURANT

I. D. SMITH & D. F. SMITH
931 Indianapolis Avenue
Lebanon, Indiana
Phone 1744

TANSELLE'S GROCERY

215 West Chicago Street
Lebanon, Indiana
Phone 457

Best
Wishes
From

THE NEW AUGUSTA STATE BANK

and Its

60th Street Branch

A Good Bank In a Good Community

Considerate-Confidential

DeKalb Corn

DeKalb Chickens

KENNETH SULLIVAN

Lebanon, Indiana

R. R. 1

Phone: Whitestown 2 on 2

M. M. NEAL COMPANY

FIRESTONE Tires and Tire
Service

SKELGAS Service and Appliances

Home Heating

Phone: 240

Lebanon

Indiana

When in Need of Printing
Envelopes-Stationery-Posters
Club Books-Business Forms
Insurance of All Kinds

See, Write, or Phone

ROBERT McMAKIN

Phone: 6 on 22

Whitestown

Indiana

HINE PHARMACY

Drugs-Prescriptions-Cosmetics

Tobacco-Toys-Fountain

Whitestown, Indiana

MOUNTS FLOWERS

Flowers for All Occasions

"Flowers at Their Best"

Phone: 175 266 N. Lebanon

Lebanon, Indiana

DICKEY'S MARKET

Quality Groceries-Meats

Vegetables and Frozen Foods

Phone: UL 2-4275

Brownsburg

Indiana

McDANIEL

RADIO & TV

304 South East Street

Phone: 403

Appliances and Television

n v
son

| | |
|---|--|
| <p>Paul Young & Son INSURANCE New Augusta Indiana</p> | <p>RALPH QUINN SHELL--SERVICE U.S. 52 & Highway 100 New Augusta, Indiana TR 8-8409</p> |
| <p>Kirtley Grain Co. Moorman's Feeds Whitestown Indiana</p> | <p>SUPERIOR PARTS, INC. 15 Miles North of Indianapolis on U.S. 52 Phone: Whitestown 211 Lebanon, Box 26</p> |
| <p>HINE & WEBER Case and New Holland Farm Machinery Wisconsin Motors Parts and Service 1316 W. South Street Phone 1433 Lebanon Indiana</p> | <p>MORLAN HIGGINS General Insurance Phone 378 Lebanon Indiana</p> |
| <p>WATTS SINCLAIR SERVICE 52 By-Pass & St. Rd. 32 Phone 1733 Lebanon Indiana</p> | <p>PINNELL-COOMS LUMBER COMPANY Lumber and Coal Everything You Need In Building Material Phone 6 Lebanon Indiana</p> |
| <p>LENOX BROTHERS LINCOLN-MERCURY Oliver Farm Machinery Phone 14 for Service Lebanon, Indiana</p> | |

WOOD WHOLESALE CO., INC.

Jobbers and Wholesalers

Candy-Cigars-Tobacco

Paper Goods

Phone 706 P.O. Box 232
Lebanon, Indiana

PEABODY BROS.

INTERNATIONAL HARVESTER



Dealers

Phone 99
Lebanon, Indiana

SHELBY CHEVROLET, INC.

1901-1957

Serving you for 56 years

Cars-Trucks

Phone 80
Lebanon, Indiana

THE

BROWNSBURG RECORD

Established 1882

First with the News of
Northern Hendricks and
Southern Boone Co.

H. & W. DARI BAR

Harry and Wilma Ballard
Owners and Operators

West South Street
End of Main Street

For the Best in Cleaning

WARD GARMENT CLEANERS

UL 2-4274

18 West Main
Brownsburg, Indiana

Compliments of

SNYDER'S RESTAURANT

Road 52

Best Wishes

FRANKFORT-LEBANON

Highway 39
Midway Between
Frankfort

DRIVE IN THEATRE

and

Bring the Family

Lebanon

Anytime For a Happy Time

Compliments of

THE MODEL SPORTS CENTER

"Your Hobby is Our Business"

Complete lines of
Sporting Goods
Class Sweaters

115 East Main St. Phone 2066

Lebanon, Indiana

HEFFNER'S POULTRY

Dealers in
Poultry and Eggs
and
Wayne Feeds

Phone 44

Lebanon

Indiana

MODERN CLEANERS

For Quality Cleaning
Fast Service

West Side of Square

Lebanon

Indiana

Wearing Apparel
Boys' 4 to 12
Adults' 13 to 18

BOY'S SHOP

113 South Meridan Street
Lebanon Indiana

Compliments of

STATE BANK OF LIZTON

Pittsboro Branch



Pittsboro

Indiana

Compliments of
U.S. Machine Division

STEWART-WARNER CORPORATION

Manufacturers of
Winkler Heating Equipment

Lebanon

Indiana

**THE
BOONE COUNTY
STATE BANK**

A Modern Banking Institution

\$10,000 Insurance for
Each Depositor

Lebanon Indiana

**COFFINS
BARBER SHOP**

Closed on Monday
Open 8:00 - 6:00
Tuesday, Wednesday, Thursday
Friday, Saturday

Pittsboro Indiana

Compliments of

**CARSON
FORD SALES INC.**

FORD Cars and Trucks

Brownsburg Indiana

PEDIGO'S MARKET

General Merchandise

Lebanon, Indiana, R. R. 1

Fayette

**ACTON
IMPLEMENT STORE**

219 West Noble Street
Lebanon, Indiana-Phone 1863

B. B. Jackson . . . J. R. Acton
Managers

A complete line of
ALLIS-CHALMERS
Farm Machinery and Repairs

Taylor-Smock Co.

216 West Main

Lebanon Indiana

Hopkins Grocery

Phone 44

Lebanon Indiana

Compliments of

SMITH'S SUPER SERVICE

Fayette, Indiana

Feed-Fuel-Fertilizer-General Trucking
Pioneer Hybrid Seed Corn-Murphy's Concentrates

Phones: Brownsburg Ulrick 2-4328 - Whitestown 7-62.

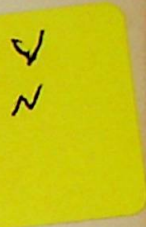

RUSSELL AND HITCH

Funeral Homes
Superior Ambulance Service
Lebanon 21
Thorntown 450

JONES AND BENIGAR

Quality Clothes
for Men and Boys
S. Side Square Phone 112
Lebanon, Indiana

MARTIN CLAMPITT

Agent  Phone 83
Zionsville Indiana

ADLER'S

Serving You and Your
Family for Over 70 Years
Lebanon Indiana

PAUL D. TAUER & SON FLORIST

Established 1900
501 E. Noble St.
Lebanon, Indiana
Phone 367W

Whitestown Branch Citizens Bank & Trust Company

Whitestown, Indiana
Phone 72

Strawmyer Gas & Electric

114-116 S. Meridian Street
Lebanon, Indiana Phone 1956

Congratulations to

Perry Central School and Friends



NEW AUGUSTA GRAIN AND SUPPLY COMPANY

New Augusta, Indiana
Purina Chows Trinity 8-2328

CITIZENS BANK & TRUST CO.



Lebanon and Whitestown

DAVIS SEED CO.

Selected Field Seeds

Lebanon

Indiana

REDDISH

Music & Appliances
Sales and Service

West Side Square

Lebanon

Indiana

GEORGE WILKIN'S GARAGE

Traders Point

Phone Trinity 8-2622

METZGER LUMBER COMPANY

Phone 36

Zionsville

Indiana

POYNTER'S SALES & SERVICE

520 W. South St.

Custom Machine Work
Lawn Mower and Gas Engine
Repairs

Lebanon

Indiana



KERN-KIRTLEY AND HERR COMPANY

Lebanon, Indiana
Route 2

Purina Chows-Sanitation Products-Insecticides
Fertilizer-Seed-Coal-Hardware
Custom Grinding-Shelling-Mixing-Seed Cleaning

Phones Lebanon 1163 - New Brunswick 15-4

Compliments of
JAMESTOWN PRESS
 Jamestown Indiana



MARTINS PAINT STORE

124 West South St.
 Lebanon's Exclusive Paint
 and
 Wallpaper Store
 With Glidden's
 and Burdsall's Paints
 Phone 1478

Compliments of
**SKY VUE DRIVE-IN
 AND AVON THEATRE**

216 No. Lebanon St.
 Phone 409

Lebanon Indiana

Compliments of
**TOWN AND COUNTRY
 DRIVE-IN**

By-Pass of U. S. 52

Lebanon Indiana

BOOSTERS

- FULWIDER'S DEPARTMENT STORELebanon
- STATE AUTO INSURANCE COMPANYLebanon
- WHITESTOWN LUMBER CO.Whitestown
- COGGSWELL, SHANNON, AND FAULKINBERRYLebanon
- CHAMBERS HARDWARE STORELebanon
- WHITE CABINLebanon
- RAINER FURNITURE STOREZionsville
- GERSTER IMPLEMENT CO.Lizton
- DOC'S SEWING MACHINE SHOPLebanon
- MOORES TOP AND BODY SHOPLebanon
- HALL AND FRANKLebanon
- BLUE BIRD GRILLELebanon
- PORTER'S SHOE SHOPLebanon

BOOSTERS

| | |
|--|----------------|
| CHAPLIN MOBILGAS SERVICE | U.S. 52 |
| DR. P. T. McCLARON | Brownsburg |
| SUTPHIN'S SHELL SERVICE | Zionsville |
| FOREST BYMASTER | Fayette |
| R. F. IRELAND, JEWELER | Lebanon |
| COFFEE SHOP. | Lebanon |
| QUALITY SHOE STORE. | Lebanon |
| BUREN McDANIEL | Lebanon |
| LEVELL AND BATES, MORTGAGE | Lebanon |
| DAIRY ISLE | Lebanon |
| WENDELL IDDINGS. | Lebanon |
| BENDER'S SEWING CENTER | Lebanon |
| DAIRY QUEEN. | Lebanon |
| DR. L. E. FOLTZ | Brownsburg |
| ALEXANDER RADIO AND T. V. | Brownsburg |
| LLOYD'S TOT AND TEEN SHOP | Brownsburg |
| HOLLIETT AND HARMON DRUGS | Brownsburg |
| MODERN CLEANERS | Brownsburg |
| TUCKER JEWELRY | Brownsburg |
| SOUTHSIDE GRILLE | Brownsburg |
| WESTERN AUTO | Brownsburg |
| KASUAL KURL BEAUTY SALON | Brownsburg |
| FAYETTE BLACKSMITH--T. F. SMITH. | Fayette |
| FAYETTE WELDING | Fayette |
| BERKSHIRE HOGS--CLYDE BYMASTER & FAMILY. | Fayette |
| MILLEDGEVILLE GROCERY | Milledgeville |
| WM. WEBER AND SONS. | Royalton |
| MARION COUNTY FARM BUREAU CO-OP | Trader's Point |

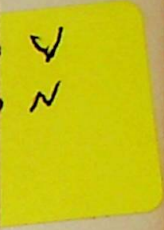

SIGNATURES

Ralph David Krause

Carl Wolfe

Liana Bymaster

Sandra Lou Briggs
Larry Lee Peety

James O. Sloan



Mr. Ratliff, can't you quit talking long enough to get your picture taken?

Max E. Hine

Wanda Mae Witt

Ruddy Barrickman

Barbara Jane Starkey

20
2



