

Ancestor Chart

Name of Compiler _____
 Address _____
 City, State _____
 Date _____

Person No. 1 on this chart is the same person as No. _____ on chart No. _____.

Chart No. _____

b. Date of Birth
 p.b. Place of Birth
 m. Date of Marriage
 d. Date of Death
 p.d. Place of Death

4 William J. Laughner
 (Father of No. 2)
 b. 3 Nov 1807
 p.b. Greene County, Tennessee
 m. 18 November 1830
 d. 25 July 1870
 p.d. Boone County, Indiana

2 Samuel Jackson Laughner
 (Father of No. 1)
 b. 21 August 1833
 p.b. Greene County, Tennessee
 m. 18 November 1858
 d. 28 July 1906
 p.d. Boone County, Indiana

5 Catharine Harmon
 (Mother of No. 2)
 b. 12 March 1812
 p.b. Greene County, Tennessee
 d. May 1897
 p.d. Boone County, Indiana

1 William Wesley Jonathon Laughner
 b. 12 May 1862
 p.b. Boone County, Indiana
 m. 19 April 1883
 d. 8 January 1932
 p.d. Indianapolis, Indiana

8 Jonathan Isenhour
 (Father of No. 3)
 b. 15 November 1815
 p.b. North Carolina
 m. 9 November 1837
 d.
 p.d.

3 Rebecca Lavina Isenhour
 (Mother of No. 1)
 b. 19 October 1833
 p.b. Indiana
 d. 20 October 1883
 p.d. Boone County, Indiana

7 Margaret Whisenand
 (Mother of No. 3)
 b. 22 December 1818
 p.b. Virginia
 d.
 p.d.

Permelia Catharine Myers
 (Spouse of No. 1)

b. d.
 p.b. p.d.

8 Christian Laughner

(Father of No. 4)

b.
 p.b. Pennsylvania
 m.
 d.
 p.d.

9 Catharine

(Mother of No. 4)

b.
 p.b.
 d.
 p.d.

10 Jacob Harmon

(Father of No. 5)

b.
 p.b.
 m.
 d.
 p.d.

11 Catharine Mismar

(Mother of No. 5)

b.
 p.b.
 d.
 p.d.

12 John Isenhour

(Father of No. 6)

b.
 p.b.
 m.
 d.
 p.d.

13

(Mother of No. 6)

b.
 p.b.
 d.
 p.d.

14

(Father of No. 7)

b.
 p.b.
 m.
 d.
 p.d.

15

(Mother of No. 7)

b.
 p.b.
 d.
 p.d.

16 Christian Laughner

b.1729

(Father of No. 8,
 Cont. on chart No. _____)

m.

d.1799

17 Margaret Brisch

b.

(Mother of No. 8,
 Cont. on chart No. _____)

d.

18

b.

(Father of No. 9,
 Cont. on chart No. _____)

m.

d.

19

b.

(Mother of No. 9,
 Cont. on chart No. _____)

d.

20

b.

(Father of No. 10,
 Cont. on chart No. _____)

m.

d.

21

b.

(Mother of No. 10,
 Cont. on chart No. _____)

d.

22

b.

(Father of No. 11,
 Cont. on chart No. _____)

m.

d.

23

b.

(Mother of No. 11,
 Cont. on chart No. _____)

d.

24

b.

(Father of No. 12,
 Cont. on chart No. _____)

m.

d.

25

b.

(Mother of No. 12,
 Cont. on chart No. _____)

d.

26

b.

(Father of No. 13,
 Cont. on chart No. _____)

m.

d.

27

b.

(Mother of No. 13,
 Cont. on chart No. _____)

d.

28

b.

(Father of No. 14,
 Cont. on chart No. _____)

m.

d.

29

b.

(Mother of No. 14,
 Cont. on chart No. _____)

d.

30

b.

(Father of No. 15,
 Cont. on chart No. _____)

m.

d.

31

b.

(Mother of No. 15,
 Cont. on chart No. _____)

d.

Form 22. Copyright 1963 BY THE Everton Publishers, Inc., P.O. Box 506, Logan, Utah, publishers of THE GENEALOGICAL HELPER. Send for a free catalogue with lists and full descriptions of many genealogical aids.

OUR GERMAN ANCESTRY

In the late 1600's Germany had been divided into sections, each with its own ruler or king, they were at constant battle with each other over religious and political beliefs. They would war on one another to gain land and power. These people were subject to religious persecutions and lost land and lives. It was during these times that William Penn sent agents into Europe to try to induce them to immigrate to the Penn Colony. Thousands packed up their belongings and made their way across Germany into Holland and to the port of Rotterdam, Holland. From there they began a long voyage by ship to Philadelphia, Pennsylvania. So it was by our ancestor, Christian Laughner. By 1776 Benjamin Franklin reported that a third of the people in Pennsylvania were of German descent. This was during a trying time for the people in Pennsylvania. Many Germans were leaving because of a strong Quaker colony whose beliefs differed from the Germans. Many of the Germans started a movement south into the states of North Carolina, Tennessee, and Virginia.

This movement later led to the settlement of Worth Township, Boone County, Indiana. How many families started from the state of Pennsylvania is yet unknown, but the records that have been found of name and dates led to my speculation of how they moved from place to place in groups or clans. Information on the Neas, Offinger, Eisenhour, and Henkle families was found in a book of "The Roush Family in America."

In 1834 John Isenhour and William Nease moved into Monroe County, Indiana. Monroe was later to be a stopping off place for others that followed. In 1833 Irenus N. Henkle purchased 171.48 acres of land in Worth Township. Within the next year a group of Lutherans were meeting in the area, almost all of German descent and the majority having come from the area of Eastern Tennessee. Among the early members were the Laughners, Bowers, Harmons, Neese, Bucks, Millers, Peters, Eppers, Henkles, Goods, and the Ottingers and Isenhours were already established. The land grants soon were purchased and others brought up by those that had purchased land between the years 1833-1850.

What brought them into Worth Township, Boone County, Indiana remains a mystery. The land here was far from what they were used to farming. Greene Co. and Monroe Co. is made up of hills much like their home land in Germany. The land here was very flat. It many have been chosen for the purpose of stating up a settlement among the German descent and in all likelihood all were already Lutherans before coming into the area. Most of them were already related through marriage.

FAMILY GROUP NO.

Husband's Full Name

Christian Laughner

This Information Obtained From:

Husband's Data	Day	Month	Year	City, Town or Place	County or Province, etc.	State or Country	Add. Info. on Husband
Birth			1729			Germany	
Chr'nd							
Mar.							
Death			1799			Pennsylvania	
Burial							

Places of Residence

Occupation _____ Church Affiliation _____ Military Rec. Reevolutionary War

Other wives, if any. No. (1) (2) etc. Make separate sheet for each mar.

His Father _____

Mother's Maiden Name _____

Wife's Full Maiden Name

Margaret Brisch

Wife's Data	Day	Month	Year	City, Town or Place	County or Province, etc.	State or Country	Add. Info. on Wife
Birth							
Chr'nd							
Death							
Burial							

Compiler _____

Places of Residence _____

Address _____

Occupation if other than housewife _____

Church Affiliation _____

City, State _____

Other husbands, if any. No. (1) (2) etc. Make separate sheet for each mar.

Date _____

Her Father _____

Mother's Maiden Name _____

Sex	Children's Name in Full (Arrange in order of birth)	Children's Data	Day	Month	Year	City, Town or Place	County or Province, etc.	State or Country	Add. Info. on Children
M	1	Birth	1760	-	1770			Pennsylvania	
		Mar.							
		Death							
		Burial							
M	2	Birth	1760	-	1770			Pennsylvania	
		Mar.							
		Death	1841	-	1850		Greene	Tennessee	
		Burial							
M	3	Birth						Pennsylvania	
		Mar.							
		Death							
		Burial							
F	4	Birth						Pennsylvania	
		Mar.							
		Death							
		Burial							
	5	Birth							
		Mar.							
		Death							
		Burial							
	6	Birth							
		Mar.							
		Death							
		Burial							
	7	Birth							
		Mar.							
		Death							
		Burial							
	8	Birth							
		Mar.							
		Death							
		Burial							
	9	Birth							
		Mar.							
		Death							
		Burial							
	10	Birth							
		Mar.							
		Death							
		Burial							

*If married more than once No. each mar. (1) (2) etc. and list in "Add. info. on children" column. Use reverse side for additional children, other notes, references or information.

Form A-1, Copyright 1963 by The Everton Publishers, Inc., P.O. Box 388, Logan, Utah. Publishers of THE GENERALIZED HELPER. Send for a free catalogue with lists and full descriptions of many genealogical aids.

Mittwoch, den 25. Sept. 1751. Schiff Phoenix, Capitain John
Spurrler, von Rotterdam über Portsmouth, England. — 412
Passagiere.

Martin Maurer,
Jacob Bauer,
~~Christian Laufer~~,
Michael Meyer,
Georg Volpp,
Antoni Stehrn,*
Georg Stirn,
Conrad Höffler,*
Jacob Jordan,
Andreas Roth,
Jacob Heegy,
Albert Schneck,
Michel Hoffman,
Christian Pfeiffer,
Martin Wagner,
Martin Engelberth,
Balthas Widenmeyer,
Martin Ziegler,
Peter Denler,
Martin Ludi,
Martin Herter,
Jacob Rosli,*
Hans Rosli,*
Georg Rosli,*
Jacob Riger,*
Georg Bänssle,
Simon Widmayer,
David Herrmann,
Carle Hey,*
Albrecht Heu,
Mathias Laufer,
Jacob Pfeiffer,*
Georg Hollinger,
Jacob Wörner,
Peter Hoffman,
Michael Hudere,*
Jacob Veigenbaser,
Conrad Host,

Bernhard Brand,
Baltzer Bumbel,
Matheis Bastian,
Anthoni Blesinger,*
Johannes Conrad Lauer,
Georg Matias Weig,
Johann Adam Bauer,
Hans Georg Weber,
John Georg Kappis,
Hans Michael Baunich,
Joh. Michael Lerchenzieler,
Hans Jacob Schletzer,
Philip Ernst Wagner,
Johan Melchior Mils,
Johan Friederich Fürber,
Joh. Valentin Hoffman,
Johann Conrad Frech,
Joh. Balthas Schölnhorn,
Joh. Michel Schumacher,
Johann Georg Kiderer,
Michael Lautenschlager,
Johann Conrad Krügele,
Johan Tobias Hang,
Andreas Hildenbrandt,
Hans Jacob Stambach,
Hans Georg Betsch,
Ludwig Teussel,
Hans Georg Hägele,
Johan Gottfried Schmelzer,
Hans Jacob Geis,
Johann Gottfried Fuchs,
Hans Georg Schotebecker,
Georg Friederich Baisch,
Christian Küchler,
Johannes Gramm,
Michael Bossert,
Michael Kaucher,
Mattheis Hipscher,

30,000 Names of Immigrants in Pennsylvania 1727-1776 - Rupp

enix, John
outh, Eng-

Conrad Scheffnit,	Johan Wilhelm Grell,
Johan Georg Schäfer,	Johann Peter Schindel,
Johann Adam Geiss,	Martin Heckenthurn,
Andreas Drüchsel,	Johann Georg Eisenbeiss,
Wilhelm Göttman,	Hans Georg Heise,
Hans Georg Spohn,	Johann Adam Heist,
Johann Georg Heist,	Tobias Daumiller,
Johann Peter Trautmann,	Christoph Hollebach,
Joh. Adam Issener,	Andreas Reybold,
Friederick Zimmerman,	Jacob Zettelmeyer,
Georg Zettelmeyer,	Caspar Spann,
Jacob Bogus,	Henry Deutsch,
Clementz Frey,	Lorentz Schnuringer,
Johann Georg Nollert,	Heinrich Eisenmenger,
Johann Michael Hag,	Johann Georg Heist,
Johan Ludwig Bilger,	Johann Jacob Gottwalt,
Antonius Lambrecht,	Johan Jacob Artzt,
Joh. Daniel Scharmann,	Johan Jacob Schneider,
Christin Hoffman,	Conrad Selhoff,
Christoph Vanterberg,	Johan Conrad Esse,
Martin Schaickel,	Joseph Lehmann,
Ewald Trummaner,	Jacob Zöllerman,
Albrecht Schleppe,	Johan Georg Must,
Joseph Zugmayer,	Phillip Mallecot,
Johan Bernhard Schäffer,	Johan Leon. Trautman,
Joh. Wilhelm Müller,	Johan Peter Klump,
Joh. Michael Dürr,	Joh. Georg Hummer,
Uhlerich Schwenkel,	Ludwig Klemmer,
Martin Kogel,	Michael Hahn,
Hans Georg Stehle,	Jacob Horn.

LIST OF FOREIGNERS IMPORTED IN THE SHIP PHENIX, CAPT.
JOHN SPURRIER, FROM ROTTERDAM, LAST FROM PORTS-
MOUTH. QUALIFIED SEPT. 25, 1751.

Martin Maurer,	Jacob Bauer,
Christian Laufner,	Michael Meyer,
Georg Volpp,	Antoni Stirn,
Georg Stirn,	Conrad Höfler,
Jacob Jordan,	Andreas Roth,
Jacob Heege,	Albert Schneck,
Michel Hoffman,	Christian Pfeister,

Laboe, Michael, private.
 Lance, George, private.
 Lane, Adam, private.
 Langenberg, Geo., private.
 Larn, John, private.
 Lattimer, James, ensign.
 Laughbough, Peter, private.
 Launohr, Peter, private.
 Lawler, David, private.
 Layn, Adam, private.
 Leakers, Joseph, private.
 Lebar, Charles, private.
 Leddile, Andrew, doctor.
 Leddimer, Robert, private.
 Ledwith, David, private.
 Legins, James, private.
 Lehner, Adam, private.
 Leinberger, John, private.
 Leiser, John, private.
 Leisloff, Erhart, private.
 Lelley, Leonard, private.
 Leonard, Hugh, private.
 Lentz, Conrad, private.
 Lentz, Martin, private.
 Leonhart, Isans, private.
 Lewis, Daniel, private.
 Lewis, David, private.
 Liebengood, George, private.
 Licenton, Solomon, private.
 Liles, Thomas, private.
 Liking, James, private.
 Lilley, Andrew, private.
 Linn, John, private.
 Lockart, David, private.
 Long, Elias, private.
 Long, John, private.
 Long, John, captain.
 Long, Joseph, private.
 Long, Peter, private.
 Longfberger, Sebastian, private.
 Louterman, John, private.
 Lorpst, George, private.

Pennsylvania Archives - Fifth Series - Volume 4

Louden, Jacob, private.
 Lusher, Peter, private.
 Lutz, Benedict, private.
 McCormick, David, private.
 McCormick, Henry, private.
 McCoy, Peter, private.
 McCracken, Hugh, private.
 McDowell, Daniel, private.
 McDowell, Robert, private.
 McGinnis, Daniel, private.
 McGrady, Samuel, lieutenant.
 McHenry, John, private.
 McHenry, Thomas, private.
 Mack, George, private.
 McNeier, John, private.
 McNair, John, private.
 Madanigh, Peter, Sr., private.
 Maginer, Daniel, private.
 Magines, Edward, private.
 Mannon, Richard, private.
 Mansfield, William, private.
 Marbunger, Christn, private.
 March, Adam, private.
 March, Casper, private.
 March, David, private.
 March, Frederick, private.
 Mary, Thomas, private.
 Marsh, David, private.
 Martin, Ralph, private.
 Martin, Richard, private.
 Martin, Thomas, private.
 Mastor, Peter, private.
 Masner, John, private.
 Mathews, Henry, ensign.
 Mathews, Henry, private.
 Mathewson, William, private.
 Matlis, Henry, private.
 Maurer, Andrew, private.
 Meyer, Jacob, private.
 Meadow, Peter, private.
 Meckzel, Jacob, private.
 Melone, Francis, private.
 Mensch, Peter, private.
 Merland, Abraham, private.

- Smith Pvt NH ★
 Cary: b 1733 d 9- -1780 m Mary Packer Pvt CT
 Eliab: b 5-14-1764 d 3-24-1818 m Lucy Latham Pvt MA
 Elizabeth: b c. 1728 d 1782 m (1)John Manley (2)John Latham PS MD
- Son-NH
 ion Pvt MA
 orso Pvt MA
 1 CT
 Pvt VT
 Allie Royce Pvt
- 4A
 VA
- VA
 Sol VA
- d NH
 ite Pvt PA
 Pvt PA
- ★
 (2)Anna
 ktr Pvt NY
 NY
 va Ernest Col
 pol Sgt NY
- 1A
 r PA
 r RI
- Cary: b 1733 d 9- -1780 m Mary Packer Pvt CT
 Eliab: b 5-14-1764 d 3-24-1818 m Lucy Latham Pvt MA
 Elizabeth: b c. 1728 d 1782 m (1)John Manley (2)John Latham PS MD
- Hubbard: b 1-4-1746 d 6-9-1816 m Ruth Brown Seacap CT
 James: b 1748 d p. 1799 m Esther Baker Pvt MA
 James, Sr.: b 2-14-1736 d 11-10-1785 m (2)Agnes — PS NC
 Jasper: b 1715 d 1-11-1799 m Deborah Avery Pvt CT
 Jasper: b 1753 d 3-31-1835 m — Pvt CT ★
 Joseph: b c. 1750 d 11-5-1834 m Abigail Fish Pvt CT
 Joseph: b 1724 d 4-2-1798 m Mary Pryor Pvt MA
 Nehemiah: b 11-1-1733 d 11-21-1807 m (1)Lucy Harris (2)Mrs Hannah Allen Lt MA
 Phineas, Sr.: b c. 1720 d 9- -1781 m (1)Mary — (2)Rebecah — (3)Anne Catherine — CS NC
 Stephen: b 1751 d p. 9-16-1815 m — Pvt RI
 Wm.: b 1-27-1741 d 1-27-1792 m Eunice Forsythe Capt CT
 Wm.: b 1765 d 1-29-1849 m Sabrina Ashbey Pvt CT
 Woodward: b 12-24-1729 d 12-13-1802 m Rebecca Dean Cpl MA
- LATIMER, (include LATEMORE, LATTIMER & LATTIMORE)
 Aholiab: b 9-1-1762 d 1-10-1852 m (1)Eleanor Loomis (2)Lois Loomis Pvt CT
 Alexander: b 1758 d 4- -1832 m Nancy Wells Pvt PS PA
 Benjamin: b 6-14-1743 d 5-5-1785 m Louisa Cazey Pvt MD
 Francis: b c. 1754 d p. 4-18-1817 m — Lt SC
 George: b 7-29-1749 d 10-8-1837 m Rachel Smith Pvt CT ★
 George: b 11-15-1757 d 6-5-1850 m (1)Hannah Loomis (2)Eunice Rowland (3)Louisa Holcomb Moses Wgn CT ★
 George: b — d a. 10-19-1793 m Margaret Potter PS PA
 Giles, Sr.: b 1745 d 6-29-1829 m Ziba Wilcox Pvt CT
 Hezekiah: b 5-5-1736 d 4-29-1818 m (1)Tryphena Gillet (2)Rebecca — (3)Mindwell — Capt CT
 Jacob: b a. 1730 d 8- -1784 m (1) — Brandt (2)Judith Swann PS MD
 James: b 1781 d 1827 m Mary Ann Walker Ens PA
 John: b c. 1745 d 1777/8 m — Pvt NY
 John: b 1745 d 3-12-1821 m Jemima (Stockton) Pvt SC
 Jonathan: b 5-27-1724 d p. 11-13-1802 m Lucretia Griswold Col CT
 Marcus: b c. 1740 d 1790 m Ann — Sol PS MD
 Pickett: b 7-27-1747 d 1825 m Eunice Douglass Capt CT
 Robert: b c. 1735 d c. 1800 m Nancy King Pvt PS PA
 Stephen: b 1749 d 11-30-1800 m Joannah — Pvt CT
 Thomas: b 1750 d 9-23-1826 m Ann Ford PS MD
 Wait: b 7-16-1741 d 7-8-1804 m Martha Tuller Pvt CT
 Wetherell: b 3-18-1757 d p. 1803 m (1)Abigail Fitch (2)Margaret Anderson Adj CT ★
 Wm.: b 1763 d 11-11-1833 m Mary Reiston Pvt PA
- LATOUR,
 Anthony b 1751 d p. 1824 m Elizabeth C Hughes Pvt MA ★
- LA TOURETTE,
 Peter: b 4-13-1755 d 4-1-1836 m Margaret Stout Pvt NJ
- LATTA,
 Ephraim: b 1759-60 d p. 11-28-1803 m Mary Thompson Pvt PA
 James: b 1748 d 11-13-1816 m Sarah Jackson PS CS NY
 James: b c. 1735 d p. 8-16-1804 m — PS NC
 James: b 1732 d 1-29-1801 m Mary McCalla Sol Chp PA
 John: b 1722 d 1798 m Mary Dougherty Pvt PA
 John: b 9-15-1756 d 10-4-1843 m Margaret Potter PS PA
 John: b 1727 d 1-9-1795 m Sarah Ramsey (Dunlap) PS SC
 Moses: b a. 1760 d p. 1790 m Elizabeth Jeanman Pvt NY
- LATTIN, (include LATTING)
 Ambrose: b 1-11-1750 d 8-1-1814 m Johanna Morehouse Pvt NY
 Luke: bpt 6- -1742 d p. 1800 m Betsy Blackman PS CT
 Richard: b 6-11-1755 d 2-7-1841 m Kezia Seeley Pvt VT W★
 Jacob: b 1756 d p. 4-27-1824 m Derica Ann Waring Pvt NY
- LAUB,
 Conrad: b 12-25-1751 d 2-26-1807 m Mary Elizabeth Jost Pvt PA
- LAUBACH,
 Adam: b 1-20-1763 d 2-8-1847 m Margaret Newhard Pvt PA
 Frederick: b 5-10-1744 d 4-7-1797 m Catherine Bittng Ens PA
 George: b 11-11-1729 d 10-19-1802 m Elizabeth Janson Sol PA
 Peter: b 1734 d 1818 m Catharine Knepley Pvt PA
- LAUDENSLAGER,
 George: b c. 1730 d p. 1790 m Catherine — Sol PA
 Valentino: b c. 1756 d 5- -1806 m Magdalena Kochhanderfer Pvt PA
- LAUDERDALE,
 John: b 1725 d 1800 m Jane — Pvt VA
 Wm.: b 1741/2 d 1838 m Helen — Spy Pvt VA ★
- LAUFFER,
 Henry: b 9- -1753 d 2- -1821 m Barbara Alliman Pvt PA
 John: b 3-8-1760 d 2-8-1851 m (1)Susan Kemmerer (2)Barbara Errat Pvt PA
 Peter: b 10-18-1752 d 7-21-1830 m Magdalena Althaus Pvt PA
- LAUGHINGHOUSE,
 John: b 2-4-1757 d 8-29-1831 m (1)Elizabeth Wall (2)Elsie Knox (3)Mary Harrenton Pvt NC
- LAUGHNER, (include DELAUGHTER, LAUGHTER)
 Christian: b 1-29-1799 m Margaret Brisch Pvt PA
 George: b 1760 d 11-18-1830 m Charlotte Pace Sol SC
 John: b 3-17-1748 d 6-13-1816 m Mary Langford PS NC
- LAUMAN, (include LOWMAN)
 Christopher: b 11- -1735 d p. 3-21-1806 m Catherine Elizabeth Meem Capt PA
 George: b 8-26-1743 d 6-26-1809 m Esther King Pvt PA
 George: b 1765 d 1848 m Susan Herman Pvt PA
 Jacob: b 1755 d 1860 m — Pvt PA
 John: b c. 1735 d 10- -1819 m Magdalen — Pvt PA
 Michael: b c. 1755 d 4-25-1822 m Rosanna — Pvt PA
- LAURENS,
 Henry: b 2-8-1724 d 12-8-1792 m Eleanor Ball PS SC
 John: b c. 1756 d 8-27-1782 m Elizabeth Earpe Col ADC CL
- LAUTZENHEISER,
 Henry: b 1761 d 4-6-1834 m Judith Marchand Pvt PA
- LAVAL,
 Jacint: b 1762 d 9-2-1822 m Rebecca Withers Cnt FRA
- LAVEILLE,
 John: b c. 1750 d 1813 m Ann Frazier PS MD
- LAVERDER,
 George: b 1755 d 5-14-1778 m Barbara Panther Pvt VA
 Hugh: b 11-11-1754 d p. 9-8-1834 m — Pvt SC ★
 Wm.: b c. 1760 d 1-17-1835 m Sarah Stratton Pvt VA ★
- LAVERGNE,
 Lois: b 1743 d a. 2-14-1814 m Marianne LaCaze PS LA
- LAVERTY,
 Ralph: b c. 1715 d 1792 m (1)Elizabeth Stuart (2)Jane Hicklin PS VA
- LAW,
 Benedict Arnold: b 12-20-1740 d 11-19-1819 m (1)Sarah Bryan (2)Henrietta Gibbs PS CT
 Consider: b 1756 d 8-4-1820 m (1)Martha Allen (2)Sarah Groman Pvt NY
 John: b 1743 d 6-9-1811 m Agnes Herrin Pvt NY
 Jonathan: b 12-5-1705 d 9-24-1790 m Eunice Andrew PS CT
 Joseph: b c. 1733 d 4-18-1803 m (1)Sarah Henley (2)Mary Jones (3)Mary Bradwell (4)Elizabeth Spry Maj CS GA
 Matthew: b 1743 d 1798 m Margaret Snodgrass Sol PA
 Nathaniel: b c. 1752 d 1823 m Rachel — PS VA
 Reuben: b 10-22-1751 d 8-21-1840 m (1)Alice Piper (2)Ruth Piper Pvt MA
 Richard, Sr.: b 3-17-1733 d 1-26-1806 m Ann Prentis PS CT
 Richard, Jr.: b 3-17-1763 d 12-19-1845 m Lucretia Wolcott Mid CT
 Wm.: b 9-2-1751 d 3-14-1824 m Sarah Hotchkiss Lt CT
 Wm.: b 12-17-1764 d 10-18-1812 m Mary DuBose Pvt SC
- LAWALD, (include LAVAL & LAWALL)
 Michael: b 5-24-1716 d 9-12-1796 m Maria Sibilla PS PA
 Henry Wm.: b 1-31-1740 d 12-6-1802 m Elizabeth Neulin Col PA
- LAWLER,
 James: b — d p. 1-2-1813 m Anna — Sol VA
 Mathew: b 1754 d 1830 m Ann Bevan SeaCap PA
 Michael: b 12-10-1751 d 2-2-1826 m Mary Mathney Pvt MD ★
 Nicholas: b 9-10-1743 d 1837 m Dinah — Pvt VA ★
 Patrick: b c. 1764 d p. 5-4-1805 m Margaret Kent Pvt MA
- LAWLESS,
 Augustine: b 1752 d 10-9-1832 m Sarah Dillon Pvt VA ★
 John: b 3-11-1751 d 8-12-1847 m Mary Stoddard Pvt VA ★
 Wm.: b c. 1739 d 3-15-1791 m Rebecca Dyer Capt RI
- LAWRENCE, (include LARRANCE & LAURENCE)
 Abraham: b 7-9-1752 d 6-14-1837 m Eunice Miner QMSgt NJ
 Abraham: b 5-8-1759 d 10-17-1838 m Leanna Jones PS NC
 Amos, Jr.: bpt 3-12-1758 d 1-2-1842 m Sabra Eggleston Pvt Tms NY ★
 Amos: b 1765 d 10-4-1838 m Desire — Pvt NS RI ★
 Amos, Sr.: b 7-24-1738 d p. 1790 m Sarah Webster Sgt CT
 Amos: b 8-7-1748 d 6-9-1840 m (1)Sarah Wetherbee (2)—White Pvt PS MA
 Amos, Jr.: b 9-9-1750 d 5-1-1798 m Betty Hubbard 1 Lt MA
 Amos: b 1-15-1755 d 12-15-1841 m Hannah Daniels Pvt MA
 Asa: b 1745 d 1812 m Lucy Miller Pvt CT
 Aca: b 6-14-1737 d 1-16-1804 m Abigail King Capt MA
 Benjamin: b 5-17-1741 d 3-5-1814 m Urith Randall Owmms 2 Lt PS MD
 Benjamin, Sr.: b 11-6-1720 d 7-5-1807 m Rebecca Dodge Lt MA
 Benjamin, Jr.: b 9-1-1746 d 6-8-1824 m Rebecca Woods 1 Lt MA

FAMILY GROUP NO.

Husband's Full Name

Christian (Christopher) Laughner

This Information Obtained From:

Husband's Data	Day	Month	Year	City, Town or Place	County or Province, etc.	State or Country	Add. Info. on Husband
Birth	1760	-	1770			Pennsylvania	
Chr'nd							
Mar.							
Death	1841	-	1850		Greene	Tennessee	
Burial							

Places of Residence

Occupation Farmer Church Affiliation Lutheran Military Rec.

Other wives, if any. No. (1) (2) etc. Make separate sheet for each mar.
 His Father Christian Laughner Mother's Maiden Name Margaret Brisch

Wife's Full Maiden Name

Catharine

Wife's Data	Day	Month	Year	City, Town or Place	County or Province, etc.	State or Country	Add. Info. on Wife
Birth	1770	-	1780				
Chr'nd							
Death	1840	-	1850		Greene	Tennessee	
Burial							

Compiler	Places of Residence
Address	Occupation if other than housewife Church Affiliation
City, State	Other husbands, if any. No. (1) (2) etc. Make separate sheet for each mar.
Date	Her Father Mother's Maiden Name

Form A1, Copyright 1966 by The Everton Publishers, Inc., P.O. Box 366, Logan, Utah, Publishers of THE GENEOLOGICAL HELPER. Send for a free catalogue with lists and full descriptions of many genealogical aids.

Sex	Children's Name in Full (Arrange in order of birth)	Children's Data	Day	Month	Year	City, Town or Place	County or Province, etc.	State or Country	Add. Info. on Children
M	1 John Full Name of Spouse* Mary Rader	Birth	1790	-	1800			Pennsylvania	
		Mar.	5	Feb	1816		Greene	Tennessee	
		Death							
		Burial							
M	2 Daniel Full Name of Spouse* Jane Shields	Birth			1795			Pennsylvania	
		Mar.	26	Feb	1822		Greene	Tennessee	
		Death							
		Burial							
M	3 William J. Full Name of Spouse* Catharine Harmon	Birth	3	Nov	1807		Greene	Tennessee	
		Mar.	18	Nov	1830		Greene	Tennessee	
		Death	25	Jul	1870	Whitestown	Boone	Indiana	
		Burial				Worth Twp.	Boone	Indiana	
M	4 Samuel Full Name of Spouse* Sally Harmon	Birth	1810	-	1815		Greene	Tennessee	
		Mar.	6	Aug	1833				
		Death							
		Burial							
F	5 Polly Full Name of Spouse*	Birth					Greene	Tennessee	
		Mar.	16	Feb	1826		Greene	Tennessee	
		Death							
		Burial							
F	6 Full Name of Spouse*	Birth	1800	-	1810		Greene	Tennessee	
		Mar.							
		Death							
		Burial							
F	7 Full Name of Spouse*	Birth	1810	-	1815		Greene	Tennessee	
		Mar.							
		Death							
		Burial							
8	Full Name of Spouse*	Birth							
		Mar.							
		Death							
		Burial							
9	Full Name of Spouse*	Birth							
		Mar.							
		Death							
		Burial							
10	Full Name of Spouse*	Birth							
		Mar.							
		Death							
		Burial							

*If married more than once, each mar. (1) (2) etc. and list in "Add. info. on children" column. Use reverse side for additional children, other notes, references or information.

- LANE, Jacob A., Wh-1825, Wh-1811(2)
James, Sn-1816, Gr-1805, D-1805,
Su-1796, Gr-1821
Jeremiah, Ge-1812
Jesse, D-1811
Joel, B-1812
John, B-1812, D-1805, Sn-1811,
Ge-1805, A-1805, Su-1812,
Gr-1821
Lidenu, Wa-1814
Martin, Gi-1812
Nathan, Mu-1811
Noah, Je-1822
Richard, Je-1800
Rowlin, Fr-1812
Samuel, Wa-1814(2), Je-1822
Thos., Gi-1812
Tidence, Je-1822
Tidence Sr., Je-1800(2)
Tidence Jr., Je-1800
Turner, Wh-1825, Wh-1811
William, Wl-1804, Sn-1816, Gr-1805,
Gr-1799, Gr-1804, Gr-1821
- LANES, James, Gr-1799
LANEY, Jeremiah, Ge-1805
LANFORD, Robert, Mu-1811
LANG, Edward, K-1799
Elijah, Gr-1805
Robert, Bo-1800, K-1799
Tobias, K-1799
LANGDON, Joe, Je-1822
Jonathan, Je-1822
Joseph, Je-1800
LANGFORD, Merran, Ro-1805
Thomas, Mt-1798, W-1812
LANGHAM, Abel, Gr-1799
John, D-1805
Robert, Fr-1812
Solomon, Fr-1812
LANGHAM & LATHIM, Gr-1799
LANGLEY, Joseph, C-1823, C-1818
LANGLY, Joseph, Fr-1812
LANGSTON, Jacob, Wi-1815
LANKASTER, William, B-1812
LANKFORD, Hickman, Mu-1816
John, Mu-1816
LANIAR, Buchanan, D-1811
LANIER, Washington, J-1802
LANKIN, Marget, Wi-1815
LANN, Richard, Gi-1812
LAPS, Benjamin, D-1811
LARAMORE, Charles, D-1805
LARANCA, John, Sn-1811
LARD, James, Wi-1810
LARDE, James, Ge-1812
LAREMORE, Hugh, Gr-1799
LARENCE, Thomas, Sn-1816
LAREW, Samuel, Ct-1796, Ct-1798
LARGE, Isham, Je-1822
John, Co-1821, Gr-1821
Joseph, Ct-1798, Ct-1796, Je-1822
Robert, Su-1796, Je-1822
Thomas, Je-1822
William, Je-1822
LARGENT, John, Wh-1825
LARIMONE, Hance, B-1812
LARIMORE, George K., Je-1822
Hugh, Gr-1805, Je-1822
John, Gr-1821
Reuben, Je-1822
LARKEN, Edward, B-1812
LARKINS, David, Fr-1812
- LARKINS, John, Fr-1812
LARRAMORE, Hugh, Gr-1804
LARRAMORRE?, Daniel, D-1805
LARRIMORE, James, B-1812
LARSON, Andrew, D-1805
LARUE, Isaac, Mu-1811
LASACTE, Burrel, Bl-1815
LASATER, Abner, Fr-1812
Hezekiah Sr., Fr-1812
William, Fr-1812
LASETER, Frederick, D-1805
LASHHART, Thomas, D-1805
LASHLEY, Jesse, Wa-1814, Wa-1819
John, Hu-1812
LASITER, Enos, Sn-1816
Fedrick, Sn-1816
Fredrick, D-1811
Wilie, Sn-1816
LASK, Julius H., Ro-1805
LASLEY, John, Sn-1816
LASSETER, Burrell, Bo-1800
LASSITER, Burrel, Bo-1801
Thos., Hu-1812
LASTER, Alexander, D-1811
LASTLEY, Peter, D-1811
William, D-1811(2)
LATHAM, Benjamin, Je-1822
James, Gr-1821
John, Gr-1821, Sn-1816, Hw-1801
John Jr., Gr-1821
Lewes, K-1799
Samuel, Je-1800
William, D-1811(2)
LATHAN, John, Je-1800
LATIMER, Betheul, Sn-1811
Charles, Sn-1816, Sn-1792
Daniel, Sn-1811
Griswold, Sn-1816
Nathl., Sn-1792
Robert, Sn-1792
LATIMORE, Danal, Sn-1816
George, Sn-1816
James, Hu-1812
Joseph, Sn-1792
Witt, Sn-1811
LATTA, John, Mu-1816
Thomas, Mu-1816
LATTIMER, Lucinda, Sn-1816
Robt., Sn-1811
LATURE, Christopher, Su-1812
Hamber, Su-1812
LAUDERDALE, David, Sn-1823, Sn-1816
Sn-1811
James, Sn-1811
James, heirs, R-1819
James Sr., Sn-1811
James Jr., Sn-1811
John, Sn-1816, Sn-1816, Ge-1812
John Jr., Ge-1812
Josiah, Sn-1816
Samuel, Sn-1811
William, Sn-1816, Sn-1811(2)
LAUDERMILK, George, Je-1800
LAUGHLIN, Christopher, Ge-1805
LAUGHLIN, Alexander, Su-1812
Anna, Su-1812
James, D-1811
Robert, Sn-1811
LAUGHNER, Christopher, Ge-1812
LAURANCE, Edmond, Wi-1815
LAURENCE, Adam, Sn-1792
Ezekiel, Je-1822

FAMILY GROUP NO.

Husband's Full Name

Daniel Laughner

This Information Obtained From:

Husband's Data	Day	Month	Year	City, Town or Place	County or Province, etc.	State or Country	Add. Info. on Husband
Birth			1795			Pennsylvania	
Chr'nd							
Mar.	26	Feb	1822		Greene	Tennessee	
Death							
Burial							

Places of Residence

Occupation _____ Church Affiliation **Lutheran** Military Rec. _____
 Other wives, if any. No. (1) (2) etc. _____
 Make separate sheet for each mar. _____

His Father **Christian Laughner** Mother's Maiden Name **Catharine**

Wife's Full Maiden Name

Jane Shields

Wife's Data	Day	Month	Year	City, Town or Place	County or Province, etc.	State or Country	Add. Info. on Wife
Birth			1797			Tennessee	
Chr'nd							
Death							
Burial							

Compiler _____

Places of Residence _____

Address _____

Occupation if other than housewife _____

Church Affiliation _____

City, State _____

Other husbands, if any. No. (1) (2) etc. _____
 Make separate sheet for each mar. _____

Date _____

Her Father _____

Mother's Maiden Name _____

Form A1 - Copyright 1963 by The Everton Publishers, Inc. For Rent, Loan, Copy, Publishers of THE GEN. REG. & HIST. REC. Send for a free catalogue with lists and full descriptions of many genealogical aids.

Sex	Children's Name In Full (Arrange in order of birth)	Children's Data	Day	Month	Year	City, Town or Place	County or Province, etc.	State or Country	Add. Info. on Children
F	1	Birth			1825		Greene	Tennessee	
	Emaline Catharine	Mar.	6	Apr	1855		Greene	Tennessee	
	Full Name of Spouse*	Death							
	Robert Douglas Young	Burial							
F	2	Birth			1827		Greene	Tennessee	
	Margaret Jane	Mar.			1855		Greene	Tennessee	
	Full Name of Spouse*	Death							
	James Harvey Young	Burial							
F	3	Birth			1823		Greene	Tennessee	
	Mary Eliza Shields	Mar.	10	Sep	1844		Greene	Tennessee	
	Full Name of Spouse*	Death							
	John Borden	Burial							
M	4	Birth			1830		Greene	Tennessee	
	Henry	Mar.							
	Full Name of Spouse*	Death							
		Burial							
F	5	Birth			1833		Greene	Tennessee	
	Alpha Amanda	Mar.	24	May	1853		Greene	Tennessee	
	Full Name of Spouse*	Death							
	Gabriel Bible	Burial							
F	6	Birth			1836		Greene	Tennessee	
	Rachel Harriet	Mar.	12	Aug	1856		Greene	Tennessee	
	Full Name of Spouse*	Death							
	John A. Cobble	Burial							
7		Birth							
		Mar.							
	Full Name of Spouse*	Death							
		Burial							
8		Birth							
		Mar.							
	Full Name of Spouse*	Death							
		Burial							
9		Birth							
		Mar.							
	Full Name of Spouse*	Death							
		Burial							
10		Birth							
		Mar.							
	Full Name of Spouse*	Death							
		Burial							

*If married more than once No. each mar. (1) (2) etc. and list in "Add. info. on children" column. Use reverse side for additional children, other notes, references or information

FAMILY GROUP NO.

Husband's Full Name

William J. Laughner

This Information Obtained From:

Husband's Data	Day	Month	Year	City, Town or Place	County or Province, etc.	State or Country	Add. Info. on Husband
Birth	3	Nov	1807		Greene	Tennessee	
Chr'nd							
Mar.	18	Nov	1830		Greene	Tennessee	
Death	25	Jul	1870	Whitestown	Boone	Indiana	Lutheran
Burial				Worth Twp.	Boone	Indiana	Cemetery

Places of Residence

Occupation Farmer Church Affiliation Lutheran Military Rec. _____
 Other wives, if any, No. (1) (2) etc. Make separate sheet for each mar.

His Father Christian Laughner Mother's Maiden Name Catharine

Wife's Full Maiden Name

Catharine Harmon

Wife's Data	Day	Month	Year	City, Town or Place	County or Province, etc.	State or Country	Add. Info. on Wife
Birth	12	Mar	1812		Greene	Tennessee	
Chr'nd							
Death	7	May	1897	Whitestown	Boone	Indiana	Lutheran
Burial				Worth Twp.	Boone	Indiana	Cemetery

Places of Residence

Occupation if other than housewife _____ Church Affiliation Lutheran

Other husbands, if any, No. (1) (2) etc. Make separate sheet for each mar.

City, State _____ Her Father Jacob Harmon Mother's Maiden Name Catharine Mismar

Children's Data

Sex	Children's Name in Full (Arrange in order of birth)	Children's Data	Day	Month	Year	City, Town or Place	County or Province, etc.	State or Country	Add. Info. on Children
F	1 Polly Ann Full Name of Spouse*	Birth	29	Sep	1831		Greene	Tennessee	
		Mar.							
		Death	14	Feb	1849			Indiana	
		Burial							
M	2 Samuel Jackson Full Name of Spouse*	Birth	21	Aug	1833		Greene	Tennessee	
		Mar.	18	Nov	1858		Boone	Indiana	2 - Sarah C.
		Death	28	Jul	1906	Whitestown	Boone	Indiana	Ottinger
		Burial				Worth Twp.	Boone	Indiana	
M	3 Ambrose M. Full Name of Spouse* Roanna Neese	Birth	4	Nov	1835		Greene	Tennessee	
		Mar.	19	Nov	1857		Boone	Indiana	
		Death	11	Aug	1921				
		Burial				Worth Twp.	Boone	Indiana	
M	4 Andrew G. Full Name of Spouse* Flora Neese	Birth	1	Jan	1838		Greene	Tennessee	
		Mar.	13	Jan	1861		Boone	Indiana	
		Death	23	Jul	1919	Whitestown	Boone	Indiana	
		Burial				Worth Twp.	Boone	Indiana	
F	5 Martha E. Full Name of Spouse* James M. White	Birth	3	Apr	1840		Greene	Tennessee	
		Mar.	5	Feb	1889		Boone	Indiana	
		Death	10	Mar	1906				Lutheran
		Burial				Worth Twp.	Boone	Indiana	Cemetery
M	6 Jacob H. Full Name of Spouse* Asenath	Birth	21	Jan	1842		Greene	Tennessee	
		Mar.							2 - Martha A.
		Death	7	Feb	1913	Worth Twp.	Boone	Indiana	Beeler
		Burial				Worth Twp.	Boone	Indiana	
F	7 Sally C. Full Name of Spouse* Isaac J. Isenhour	Birth	31	Aug	1844		Clinton	Indiana	
		Mar.	9	Aug	1861		Boone	Indiana	
		Death	23	Jun	1877				
		Burial							
M	8 William J. Full Name of Spouse*	Birth	13	Dec	1846		Clinton	Indiana	
		Mar.							
		Death	22	Feb	1865				Lutheran
		Burial				Worth Twp.	Boone	Indiana	Cemetery
M	9 Henry V. Full Name of Spouse* Martha S. Whitaker	Birth	9	Dec	1849		Boone	Indiana	
		Mar.	7	Jan	1871		Boone	Indiana	
		Death	15	Aug	1917				
		Burial							
M	10 James D. Full Name of Spouse* Melvina E. Ottinger	Birth	27	Mar	1853		Boone	Indiana	
		Mar.	26	Oct	1870		Boone	Indiana	
		Death	15	Feb	1933				
		Burial				Worth Twp.	Boone	Indiana	

Form A1. Copyright 1963 by The Everton Publishers, Inc., P.O. Box 466, Logan, Utah. Publishers of THE GENEOLOGICAL HELPER. Send for a free catalogue with lists and full descriptions of many genealogical aids.

*If married more than once No. each mar. (1) (2) etc. and list in "Add. info. on children" column. Use reverse side for additional children, other notes, references or information.

CHILDREN CONTINUATION SHEET for FAMILY GROUP No. ____

Husband's full name William J. Laughner

Wife's full maiden name Catharine Harmon

Form All Copyright 1963 by The Everton Publishers, Inc., P.O. Box 506, Logan, Utah. Publishers of THE GENEALOGICAL HELPER. Send for a free catalogue with lists and full descriptions of many genealogical aids.

Sex	Children's Names in Full (Arrange in order of birth)	Children's Data	Day	Month	Year	City, Town or Place	County or Province, etc.	State or Country	Add. Info. on Children
	No. <u>11</u> Margaret Full Name of Spouse	Birth	14	Aug	1855		Boone	Indiana	
		Mar.							
		Death	26	Feb	1860		Boone	Indiana	Lutheran Cemetery
		Burial				Worth Twp.	Boone	Indiana	
	No. <u>12</u> Ireneus B. Full Name of Spouse	Birth	26	Apr	1859		Boone	Indiana	
		Mar.							
		Death	14	Mar	1860		Boone	Indiana	Lutheran Cemetery
		Burial				Worth Twp.	Boone	Indiana	
	No. <u> </u> Full Name of Spouse	Birth							
		Mar.							
		Death							
		Burial							
	No. <u> </u> Full Name of Spouse	Birth							
		Mar.							
		Death							
		Burial							
	No. <u> </u> Full Name of Spouse	Birth							
		Mar.							
		Death							
		Burial							
	No. <u> </u> Full Name of Spouse	Birth							
		Mar.							
		Death							
		Burial							
	No. <u> </u> Full Name of Spouse	Birth							
		Mar.							
		Death							
		Burial							
	No. <u> </u> Full Name of Spouse	Birth							
		Mar.							
		Death							
		Burial							
	No. <u> </u> Full Name of Spouse	Birth							
		Mar.							
		Death							
		Burial							
	No. <u> </u> Full Name of Spouse	Birth							
		Mar.							
		Death							
		Burial							
	No. <u> </u> Full Name of Spouse	Birth							
		Mar.							
		Death							
		Burial							

THE STATE OF TENNESSEE,

TO ANY AUTHORISED MINISTER, OR JUSTICE OF THE PEACE, FOR THE COUNTY
OF GREENE,

GREETING:

YOU are hereby authorised and empowered to solemnize the RITES OF MATRIMONY
BETWEEN *William Laughman* and *Catherine*
Harman according to the rites and ceremonies of your respective
Churches, and agreeable to the rules prescribed by Law. And the time of such
Marriage, you shall endorse on the back of this License, and sign your name thereto, and return
the same to the Clerk of the County Court of said County, within six months thereafter.

GIVEN at Office in GREENVILLE, the *18th* day of *November* 1830

And Patterson, Clerk
By A. Swain, J.C.

This is to certify that I Philip K.
a Minister of the gospel did on the
18th day of November 1830 celebrate
the Rites of matrimony between
W. Laughman & Catherine Harman
Philip Kunkel

11 Nov 30
Philip Kunkel
W. Laughman
C. Harman
1301

Dwelling No. numbered order of valuation	Families in the valuation	place of abode on the first day of June, 1860, was in this family.	Age	Sex	Color	each person, male and female, 15 years of age	Occupation	Value of Real Estate	Value of Personal Estate	Native of State, Territory or Country	Month	Number of inhabitants within 100 miles
1	2	3	4	5	6	7	8	9	10	11	12	13
		Margaret Lorter	4	F						Indiana		
		John W	42	M						"		
		Catherine Hardin	84	F		No occupation				New Jersey		1
7	7	John Carden	55	M		Farmer		25		Kentucky		1
		Mary "	22	F		Housekeeper				Indiana		
		James "	15	M						"		1
		America J. "	7	F						"		1
8	8	William Harrocks	35	M		Farmer		300		Kentucky		1
		Sally "	35	F		Housekeeper				"		
		Robert "	13	M						"		1
		James C. "	12	M						"		1
		John W. "	15	M						"		1
		Sarah C. "	9	F						"		1
		Stephen A. "	6	M						"		1
		George W. "	4	M						Indiana		
		Lorina A. "	2	F						"		
		Beck	2	F						"		
9	9	Henry J. Nichols	31	M		Farmer		150		Kentucky		1
		Melinda A. "	32	F		Housekeeper				Tennessee		1
		Andrew J. "	13	M						Indiana		1
		Simon C. "	7	M						"		1
		Jacob J. "	5	M						"		1
		William H. "	3	M						"		
10	10	Philip Smiley	28	M		Farmer		298		Tennessee		1
		Love Ann "	23	F		Housekeeper				Indiana		
		Mary E. "	5	F						"		
		John W. "	1	M						"		
11	11	John Goodwin	42	M		Farmer	3850	1210		Kentucky		1
		Eliza "	42	F		Housekeeper				Pennsylvania		
		Lewis A. "	19	M		Farmer				Indiana		1
		Elizabeth "	14	F						"		1
		Lorina W. "	12	F						"		1
		Mary J. "	18	F						"		1
		John W. "	8	M						"		1
		Will A. "	6	M						"		1
		Jasus R. "	3	M						"		
		Thomas C. Kager	8	M						"		1
12	12	William J. Laughon	53	M		Farmer	4000	1187		Indiana		1
		Catherine "	49	F		Housekeeper				"		
		Walter "	20	F						"		

last quarter of October 1890 in company with
part of Range her East containing twenty acres more or
less

Then you I give you agree to my daughter Martha
Langhorne after the death of her mother left over in the
north east corner of the north east quarter of the north west
quarter of section sixteen in township sixteen range of Range
her part to be laid off in such manner as to in cases all
the land being containing my present residence once in the
year the same as the other of her estate preliminary before
the death of her mother that she never had receipt on down
her name not less than the time of her decease until the death
of her mother to be taken out of the proceeds of the sale of the
ignominious of dice home trust as happens after success for period
figure that of the interest of all the said estate be promoted by the
sale of the same being without any other of her estate her to
write with the other hand in the late Henry upon last terms as
may seem that will have not receiving her interest therein
to be so than have received any other estate

Then you I give you agree to my daughter Mary E.
Langhorne wife of Isaac J. Langhorne seven hundred and fifty
acres to be paid to her by me year after my death as
follows to wit do give Langhorne structure all Langhorne
share in Langhorne stock of Langhorne Henry R. Langhorne
and James W. Langhorne to pay me hundred and twenty five
dollars not less each quarter forever that the same shall be
be come payable before the said James W. Langhorne twenty one year
of age that the same shall be paid out of his share of my business
estate

Then you I give you agree to my wife Cookman Langhorne
the use of all of my horse mill goods and other things as
she may choose to retain during her life the same to be
done my first term as my executor may determine and after the same
shall have been settled over such other estate as may be due me to
be done as follows to wit do my wife the one third part thereof
over to the other heirs and a sum sufficient to make them all equal
with each other looking into account all debts already paid a sum
of money of what will be found in a book made by me

Then you I give you agree that my children should have
there ready for me in such quantities as may be necessary for the
support and maintenance of my wife for long as she may live
then you I further desire give make it imperative upon my
executors and heirs herein that a third of the same be paid
monthly be left as passage way my the east side of the west half of
the north west quarter of same section 16 township 16 range of
Range town east of Langhorne to the Rice Road
then you I hereby constitute and appoint my

Lebanon Pioneer May 13/1887 P 9 Col 3

planted in April and has been out in the field yet in May, and the rain Sunday stopped planting again for several days.

John Robinson (better known as Yank) died Saturday night after several months suffering with dropsy. The funeral and burial was at Hopewell Sunday afternoon. The pastor at Hopewell preaching the sermon. A large crowd attended and the hard rain made it a solemn and unpleasant place.

GADSDEN.

Charley Himes is the champion rat killer.

Eva Dulin went to Indianapolis last Monday.

Sam Atkins is the champion boxer of Gadsden.

Ed Dulin was visiting his father-in-law last Monday night.

Miss Myrtle Lister was visiting at Chas. Himes last Sunday.

James Bacon and sister were calling on Miss Ota Dulin last Sunday eve.

Alva Beaty and Myrtle Smith visited at Riley Beaty's last Thursday evening.

Wm. Surface, from Mechanicsburg, was visiting his brother, Rube Surface, last Sunday.

Mack Leap is doing the barbering in town. Now when you want a shave and a hair cut give him a call.

John Schooler is improving his place by putting up some new fence around his house and a new chicken house.

Wes and Tom Bohannon bought four horses last week. They bought three of George Dulin and one of Menius Himes.

Sam Atkins and Eva Dulin and Aaron West and Dolpus Dulin went fishing Saturday night. The boys didn't have much success. The crowd caught two.

FAIRVIEW.

Mr. O'Connor is erecting a large barn on his farm.

Next Sunday night is temperance meeting at this place.

The prospect now is good for plenty of small fruit this year.

Phenice Mantooth lost a fine saddle horse last week by becoming choked on a piece of corn.

Mrs. Ivy Kincaid is very poorly at this writing. Dr. J. S. Hardy is the attending physician.

There was no Young People's Society last Sunday night because of the inclemency of the weather.

Surveyor Ashley was out surveying the Cobb ditch last week preparatory to making a new re-allotment soon.

Fred Licking and family and J. L. Helms and wife visited with Ray Helms and wife of, Shepherdsville, last Sunday.

A. M. Tweedy and wife visited his father near Sheridan last Saturday night and attended some lodge at Sheridan.

Scarcely any corn is planted yet. 12 acres planted by Henry Stevens, being the only field that we know of for certain.

John Uplike and family, from west of Lebanon, drove over Sunday afternoon to look after some cattle he has on his farm here.

Mrs. Jane Stevenson and little daughter, Gula, of Jolietville, were

the benefit of the graduates, as it is much cooler and adapted to speaking in different ways.

WHITESTOWN.

Bert Laughner was at Lebanon last week.

Cliff Webb was at Lebanon last Saturday.

Tom Dodson was at Lebanon last Monday.

Bill Kleiser, of Lebanon, was here Monday.

Wallace Morris was at Lebanon last Thursday.

Alice Cline visited friends at Augusta last Sunday.

Frank Hager, of Lebanon, was here last Sunday.

W. D. Stewart was at Indianapolis last Tuesday.

Perry Hedrick, of Lebanon, was here Monday.

Charles Redden was at Indianapolis last Wednesday.

Fletcher Day, of Lebanon, came over on his wheel last Sunday.

Dr. T. O. Redden and wife were at Indianapolis last Tuesday.

John Laughner and wife, of Indianapolis, were here last week.

Mrs. W. I. Mosklance and daughter were at Lebanon last Saturday.

Mrs. Henry Hardesty's sister, of Kirklint, was visiting her last week.

Miss Madge Kramer, of Lebanon, was the guest of Miss Ruby Neese last Sunday.

Luther Wesley and George Laughner attended the funeral of Mrs. Katie Laughner.

Linus Laughner and wife, and Mrs. Sanders, of Fortville, visited friends here last week.

Mrs. Charles Dumicks, of Indianapolis, attended the funeral of Mrs. Katie Laughner last Sunday.

Frank Laughner is a teacher of writing, drawing and music in the summer normal at Lebanon, which commenced last week.

Death has again visited our little village. Mrs. John Bartles, who had been suffering with a cancer for a long time, died last Thursday about 6 a. m., at the age of sixty six. She leaves a husband, two sisters, one brother and many friends to mourn her death. The funeral services on Friday at 3 p. m. were short but fervent, conducted by Rev. Fetzer. The remains were sent to Terre Haute for burial.

Mrs. Catharine Laughner suffered a second stroke of paralysis on Wednesday, the 6th, and was found by her neighbors lying on the floor in her home. She died on Friday. The deceased was the widow of Wm. J. Laughner, one of the pioneer settlers of Worth township, who died in July, 1870, and a daughter of Jacob and Catharine Harmon. She was born in East Tennessee, March 17, 1817. She was baptized in infancy, and united with the Evangelical Lutheran church when quite young. She was the mother of twelve children, of whom seven survive, and were with her in her last hours, viz: S. J. A. M. A. G. J. H. H. B. and Martha E. Her descendants include 27 grandchildren, 10 great grandchildren and 7 great grand children all of whom are living. The funeral was conducted from the Lutheran church, Sunday forenoon, by Rev. Stewart. Burial at the Lutheran cemetery.

Frank Kneebower sold a horse to James McDaniel recently.

Wid. Nay bought some fine oaks of Jas. Roark and elms of Bekah Erskin last week.

Terry Wendling has again returned home for a short time. Terry is with a baling company at Covington.

Rev. Wiley filled his regular appointment here Sunday, this being the first regular meeting in the church since it was moved.

John E. Brosier's father-in-law, from Thorntown, was visiting him and viewing the improvements of the town last week.

James Roark was in Lebanon Tuesday and purchased 4 barrels of salt. Says he is going to use three of it on a low swamp, as a fertilizer.

Again we are to lose a good citizen in the person of John McConaughy, who will assist Wilcox & Co. at Lebanon, having moved there last week.

It has been correctly stated that a rumor is abroad to moving Shiloh church to Advance and as usual there is some dissention among the members.

Scott Sumpter sold to Caine & Company at Thorntown 26 head of cattle that he has been feeding. Scott purchased them at the Chicago stock yards about the first of the year, and claims to have put 300 lbs on each of them since then. This is hard to equal.

Last Friday a couple of very small youths and would-be sports created quite a sensation and furnished disgusting amusement for some by getting some "Old Crow" and going on a high lonesome. One of them imbibed rather freely and as a result had to be taken home by tender hands and care fully administered to as well as his condition would permit. They tell some they found it and others they traded for it. The matter should be investigated and if an older person furnished it he should be made suffer.

WORK.

Bert Whitsett is working for Colly Young.

Jim Bramblett has a new girl at their house.

L. S. Barnall is painting Joe Miller's buggy this week.

L. S. Barnall painted Harley Bowen's buggy last week.

Jim Green had his buggy painted at Lebanon last week.

B. F. Moore is having some net fence built on his farm.

Joe Coons will re-roof his big catshed for Charley Stout soon.

George Routh will enter the county normal at Lebanon in about two weeks.

James Staudley and wife visited friends and relatives at Jamestown Sunday.

Henry Prefitt will build a new bar this summer. Charlie Stewart will do the work.

Sam Hazelrigg and Miss Ida Kir are attending the county normal at Lebanon.

John Randel has been greatly troubled with neuralgia in the teeth for two weeks past.

William Jones and L. O. Standle and John Randel each planted a dol of corn Friday.

Dudley Grimes and family and Mon Bratton and family visited at Charley Stewart's Sunday.

Frank Stewart is preparing to patent a cloyer huller, feeder and double straw carrier.





FAMILY GROUP NO.

Husband's Full Name

Samuel Jackson Laughner

This Information Obtained From:

Husband's Data	Day Month Year	City, Town or Place	County or Province, etc.	State or Country	Add. Info. on Husband
Birth	21 Aug 1833		Greene	Tennessee	
Chr'nd					
Mar.	18 Nov 1858		Boone	Indiana	
Death	25 Jul 1906	Whitestown	Boone	Indiana	Lutheran
Burial		Worth Twp.	Boone	Indiana	Cemetery

Places of Residence

Occupation Farmer/Carpenter Church Affiliation Lutheran Military Rec.

Other wives, if any. No. (1) (2) etc. 2 - Sarah C. Ottinger
 Make separate sheet for each mar.

His Father William J. Laughner

Mother's Maiden Name Catharine Harmon

Wife's Full Maiden Name

Rebecca Lavina Isenhour

Wife's Data	Day Month Year	City, Town or Place	County or Province, etc.	State or Country	Add. Info. on Wife
Birth	19 Oct 1838			Indiana	
Chr'nd					
Death	20 Oct 1883	Whitestown	Boone	Indiana	Lutheran
Burial		Worth Twp.	Boone	Indiana	Cemetery

Compiler

Places of Residence

Address

Occupation if other than housewife

Church Affiliation

Lutheran

City, State

Other husbands, if any. No. (1) (2) etc.
 Make separate sheet for each mar.

Date

Her Father Jonathan Isenhour

Mother's Maiden Name Margaret Whisenand

Form A1, Copyright 1963 by The Everton Publishers, Inc., P.O. Box 388, Logan, Utah. Publishers of THE GENEOLOGICAL HELPER. Send for a free catalogue with lists and full descriptions of many genealogical aids.

Sex	Children's Name in Full (Arrange in order of birth)	Children's Data	Day Month Year	City, Town or Place	County or Province, etc.	State or Country	Add. Info. on Childre
F	1 Louisa E. Full Name of Spouse* Charles W. Hine	Birth	10 Oct 1859		Boone	Indiana	
		Mar.	23 May 1876		Boone	Indiana	
		Death	5 Sep 1914				
		Burial		Worth Twp.	Boone	Indiana	
M	2 William Wesley Jonathon Full Name of Spouse* Permelia Catharine Myers	Birth	12 May 1862		Boone	Indiana	
		Mar.	19 Apr 1883		Boone	Indiana	
		Death	8 Jan 1932	Indianapolis	Marion	Indiana	
		Burial		Indianapolis	Marion	Indiana	
M	3 James Albert T. Full Name of Spouse* Sarah L. Hine	Birth	8 May 1864		Boone	Indiana	
		Mar.	24 Dec 1884		Boone	Indiana	
		Death	28 Feb 1936				
		Burial		Worth Twp.	Boone	Indiana	
M	4 George A. Full Name of Spouse* Lucy Ann Pennock	Birth	22 Nov 1870		Boone	Indiana	
		Mar.	22 Jan 1916		Marion	Indiana	
		Death					
		Burial					
M	5 Isaac Elmer Full Name of Spouse* Rosa Shillinger	Birth	24 Oct 1875		Boone	Indiana	
		Mar.	8 Dec 1896		Boone	Indiana	
		Death					
		Burial					
6	Full Name of Spouse*	Birth					
		Mar.					
		Death					
		Burial					
7	Full Name of Spouse*	Birth					
		Mar.					
		Death					
		Burial					
8	Full Name of Spouse*	Birth					
		Mar.					
		Death					
		Burial					
9	Full Name of Spouse*	Birth					
		Mar.					
		Death					
		Burial					
10	Full Name of Spouse*	Birth					
		Mar.					
		Death					
		Burial					

FAMILY GROUP NO.

Husband's Full Name

Samuel Jackson Laughner

This Information Obtained From:

Husband's Data	Day Month Year	City, Town or Place	County or Province, etc.	State or Country	Add. Info. on Husband
Birth	21 Aug 1833		Greene	Tennessee	
Chr'nd					
Mar.	6 Apr 1884		Boone	Indiana	
Death	25 Jul 1906	Whitestown	Boone	Indiana	Lutheran
Burial		Worth Twp.	Boone	Indiana	Cemetery

Places of Residence

Occupation **Farmer/Carpenter** Church Affiliation **Lutheran** Military Rec.

Other wives, if any. No. (1) (2) etc. **1 - Rebecca Lavina Isenhour**
 Make separate sheet for each mar.

His Father **William J. Laughner** Mother's Maiden Name **Catharine Harmon**

Wife's Full Maiden Name

Sarah C. Ottinger

Wife's Data	Day Month Year	City, Town or Place	County or Province, etc.	State or Country	Add. Info. on Wife
Birth	10 Nov 1851			Tennessee	
Chr'nd					
Death	7 Jul 1925				Lutheran
Burial		Worth Twp.	Boone	Indiana	Cemetery

Compiler

Places of Residence

Address Occupation if other than housewife Church Affiliation **Lutheran**

City, State Other husbands, if any. No. (1) (2) etc. Make separate sheet for each mar.

Date Her Father Mother's Maiden Name

Form A-1. Copyright 1963 by The Everton Publishers, Inc. No. 1081 Logan, Utah. Publishers of THE GENEOLOGICAL INDEXER. Send for a free catalogue with lists and full descriptions of many genealogical aids.

Sex	Children's Name in Full (Arrange in order of birth)	Children's Data	Day Month Year	City, Town or Place	County or Province, etc.	State or Country	Add. Info. on Children
F	1 Lillian Full Name of Spouse* McGaughey	Birth	Jun 1886		Boone	Indiana	
		Mar.					
		Death					
		Burial					
F	2 Icy Roselle Full Name of Spouse* Homer A. Dunlap	Birth	Sep 1888		Boone	Indiana	
		Mar.	11 Jan 1906		Boone	Indiana	
		Death	1914				Lutheran
		Burial		Worth Twp.	Boone	Indiana	Cemetery
M	3 Ora Earl Full Name of Spouse* Norma Smith	Birth	Sep 1890		Boone	Indiana	
		Mar.	1 Jan 1913		Boone	Indiana	
		Death					
		Burial					
	4 Full Name of Spouse*	Birth					
		Mar.					
		Death					
		Burial					
	5 Full Name of Spouse*	Birth					
		Mar.					
		Death					
		Burial					
	6 Full Name of Spouse*	Birth					
		Mar.					
		Death					
		Burial					
	7 Full Name of Spouse*	Birth					
		Mar.					
		Death					
		Burial					
	8 Full Name of Spouse*	Birth					
		Mar.					
		Death					
		Burial					
	9 Full Name of Spouse*	Birth					
		Mar.					
		Death					
		Burial					
	10 Full Name of Spouse*	Birth					
		Mar.					
		Death					
		Burial					

*If married more than once No. each mar. (1) (2) etc. and list in "Add. info. on children" column. Use reverse side for additional children, other notes, references or information.

TWELFTH CENSUS OF THE UNITED STATES
SCHEDULE NO. 1.—POPULATION.

1	NAME	of each person whose place of abode on June 1, 1900, was in this family.
2	RELATION	to the person whose name and address are given in item 1, 1900. (Over children born June 1, 1900, list those every person living on June 1, 1900.)
3	PERSONAL DESCRIPTION	Age at last birthday; Whether married, widowed, or divorced; Number of years married; Height; Color of hair; Sex.
4	DATE OF BIRTH	Month; Year.
5	PLACE OF BIRTH	Place of birth of this person; If born in the United States, give the State or Territory; If of foreign birth, give the Country (or).
6	CITIZENSHIP	Year of immigration in the United States; Number of years in the United States; Naturalization.
7	OCCUPATION, TRADE, OR PROFESSION	of each person THE YEAR of age and OVER.
8	EDUCATION	Attended school (in months); Can read; Can write; Can speak English; Over 21 read; Over 21 write; Over 21 speak English; Over 21 speak Spanish; Over 21 speak French; Over 21 speak German; Over 21 speak Italian; Over 21 speak Chinese; Over 21 speak Japanese; Over 21 speak Korean; Over 21 speak Hawaiian; Over 21 speak other.

Enumerated by me on the 12th day of June, 1900, Ray Finkbeiner Enumerator.

Ward of city, Ward 10

Name of Institution, North Township

Division of county, North Township

Supervisor's District No. 9

Enumeration District No. 84

1	NAME	of each person whose place of abode on June 1, 1900, was in this family.
2	RELATION	to the person whose name and address are given in item 1, 1900. (Over children born June 1, 1900, list those every person living on June 1, 1900.)
3	PERSONAL DESCRIPTION	Age at last birthday; Whether married, widowed, or divorced; Number of years married; Height; Color of hair; Sex.
4	DATE OF BIRTH	Month; Year.
5	PLACE OF BIRTH	Place of birth of this person; If born in the United States, give the State or Territory; If of foreign birth, give the Country (or).
6	CITIZENSHIP	Year of immigration in the United States; Number of years in the United States; Naturalization.
7	OCCUPATION, TRADE, OR PROFESSION	of each person THE YEAR of age and OVER.
8	EDUCATION	Attended school (in months); Can read; Can write; Can speak English; Over 21 read; Over 21 write; Over 21 speak English; Over 21 speak Spanish; Over 21 speak French; Over 21 speak German; Over 21 speak Italian; Over 21 speak Chinese; Over 21 speak Japanese; Over 21 speak Korean; Over 21 speak Hawaiian; Over 21 speak other.

1900 Born in the City of St. Louis

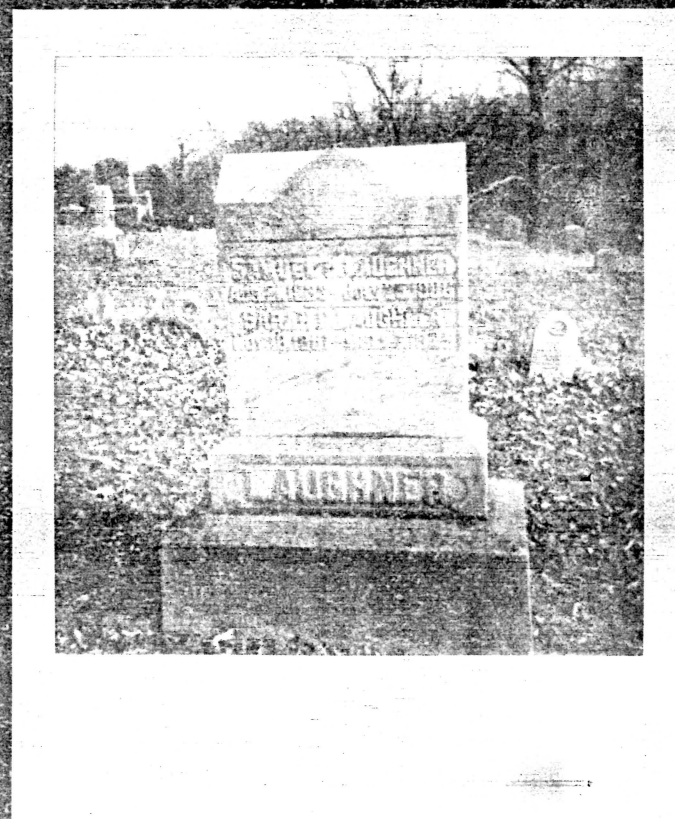
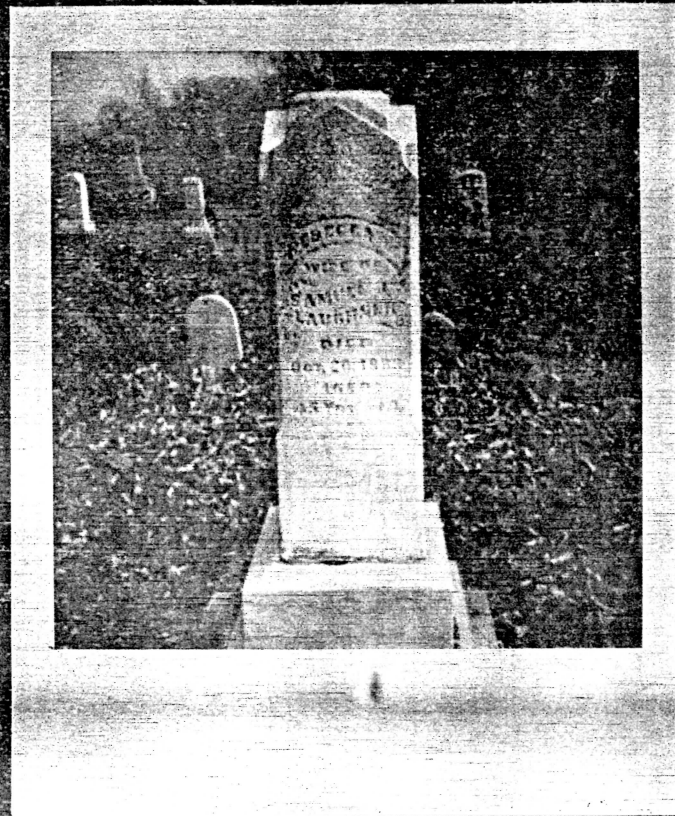

FAMILY GROUP NO.

Husband's Full Name

Ambrose M. Laughner

This Information Obtained From:

Husband's Data	Day Month Year	City, Town or Place	County or Province, etc.	State or Country	Add. Info. on Husband
Birth	4 Nov 1835		Greene	Tennessee	
Chr'nd					
Mar.	19 Nov 1857		Boone	Indiana	
Death	11 Aug 1921				Lutheran
Burial		Worth Twp.	Boone	Indiana	Cemetery

Places of Residence

Occupation **Farmer** Church Affiliation **Lutheran** Military Rec.

Other wives, if any. No. (1) (2) etc. Make separate sheet for each mar.

His Father **William J. Laughner** Mother's Maiden Name **Catharine Harmon**

Wife's Full Maiden Name

Roanna Neese

Wife's Data	Day Month Year	City, Town or Place	County or Province, etc.	State or Country	Add. Info. on Wife
Birth	21 Dec 1839			Indiana	
Chr'nd					
Death	13 Sep 1904				Lutheran
Burial		Worth Twp.	Boone	Indiana	Cemetery

Compiler

Places of Residence

Address Occupation if other than housewife Church Affiliation **Lutheran**

City, State Other husbands, if any. No. (1) (2) etc. Make separate sheet for each mar.

Date Her Father Mother's Maiden Name

Form A1, Copyright 1963 by The Everton Publishers, Inc., Box 388, Logan, Utah. Publishers of THE GREAT CALIFORNIA HELPER. Send for a free catalogue with lists and full descriptions of many genealogical aids.

Sex	Children's Name in Full (Arrange in order of birth)	Children's Data	Day Month Year	City, Town or Place	County or Province, etc.	State or Country	Add. Info. on Children
F	1 Sarah	Birth	1858		Boone	Indiana	
	Full Name of Spouse*	Mar.					
		Death					
		Burial					
F	2 Fidella C.	Birth	1860		Boone	Indiana	
	Full Name of Spouse*	Mar.	3 Mar 1881		Boone	Indiana	
	James A. Etter	Death	1940				Lutheran
		Burial		Worth Twp.	Boone	Indiana	Cemetery
F	3 Centrilla	Birth	1862		Boone	Indiana	
	Full Name of Spouse*	Mar.	23 Feb 1882		Boone	Indiana	
	Robert A. Smelser	Death					
		Burial					
F	4 Candice	Birth	1864		Boone	Indiana	
	Full Name of Spouse*	Mar.	3 Nov 1889		Boone	Indiana	
	Charles E. Dummick	Death					
		Burial					
M	5 John W.	Birth	1866		Boone	Indiana	
	Full Name of Spouse*	Mar.	7 Apr 1889		Boone	Indiana	
	Mary E. Engledow	Death	1952				Lutheran
		Burial		Worth Twp.	Boone	Indiana	Cemetery
M	6 Riley O.	Birth	1868		Boone	Indiana	
	Full Name of Spouse*	Mar.	24 Sep 1890		Boone	Indiana	
	Lula Ottinger	Death					
		Burial					
M	7 Bertus E.	Birth	May 1870		Boone	Indiana	
	Full Name of Spouse*	Mar.	19 Jun 1899		Marion	Indiana	
	Gail Lieb	Death	1926				Lutheran
		Burial		Worth Twp.	Boone	Indiana	Cemetery
M	8 Albert E.	Birth	1873		Boone	Indiana	10 Months
	Full Name of Spouse*	Mar.					21 Days
		Death	7 Jan 1874				Lutheran
		Burial		Worth Twp.	Boone	Indiana	Cemetery
M	9 J. T. Franklin	Birth	1874		Boone	Indiana	
	Full Name of Spouse*	Mar.	5 May 1897		Boone	Indiana	2 - Flossie
	Dora Scott	Death					Flannigan
		Burial					
M	10 Martin Luther	Birth	9 Mar 1877		Boone	Indiana	
	Full Name of Spouse*	Mar.					
	Flora Harmon	Death	1957				Lutheran
		Burial		Worth Twp.	Boone	Indiana	Cemetery

*If married more than once No. each mar. (1) (2) etc. and list in "Add. info. on children" column. Use reverse side for additional children, other notes, references or information.

CHILDREN CONTINUATION SHEET for FAMILY GROUP No. _____

Husband's full name Ambrose M. Laughner

Wife's full maiden name Roanna Neese

Form All Copyright 1965 by The Everton Publishers, Inc., P.O. Box 506, Logan, Utah. Publishers of THE GENEOLOGICAL HELPER. Send for a free catalogue with lists and full descriptions of many genealogical aids.

Sex	Children's Names in Full (Arrange in order of birth)	Children's Data	Day Month Year	City, Town or Place	County or Province, etc.	State or Country	Add. Info. on Children
M	No. <u>11</u> Clyde O. Full Name of Spouse Gertrude L. Sholtz	Birth	Jul 1880		Boone	Indiana	
		Mar.	21 May 1901		Boone	Indiana	
		Death	1966				Lutheran Cemetery
		Burial		Worth Twp.	Boone	Indiana	
	No. ___ Full Name of Spouse	Birth					
		Mar.					
		Death					
		Burial					
	No. ___ Full Name of Spouse	Birth					
		Mar.					
		Death					
		Burial					
	No. ___ Full Name of Spouse	Birth					
		Mar.					
		Death					
		Burial					
	No. ___ Full Name of Spouse	Birth					
		Mar.					
		Death					
		Burial					
	No. ___ Full Name of Spouse	Birth					
		Mar.					
		Death					
		Burial					
	No. ___ Full Name of Spouse	Birth					
		Mar.					
		Death					
		Burial					
	No. ___ Full Name of Spouse	Birth					
		Mar.					
		Death					
		Burial					
	No. ___ Full Name of Spouse	Birth					
		Mar.					
		Death					
		Burial					
	No. ___ Full Name of Spouse	Birth					
		Mar.					
		Death					
		Burial					
	No. ___ Full Name of Spouse	Birth					
		Mar.					
		Death					
		Burial					
	No. ___ Full Name of Spouse	Birth					
		Mar.					
		Death					
		Burial					

1900 BIRTH LIST IN 1900

TWELFTH CENSUS OF THE UNITED STATES
 SCHEDULE NO. 1 - POPULATION

Supervisor's District No. 9
 Enumeration District No. 914

North Township
 Name of Institution
 Ward of city
 Enumerated by me on the 22nd day of June, 1900, Roy F. Fisher, Enumerator

NAME	RELATION	DATE OF BIRTH				PERSONAL DESCRIPTION	NATIVITY	CITIZENSHIP	OCCUPATION, TRADE, OR PROFESSION	EDUCATION	MARRIED	EDUCATION										
		Year	Month	Day	Place							1	2	3	4	5	6	7	8	9	10	11
Agnes Thompson	Head	1853	4	24	Ind. Ind.	Ind. Ind.	Married	Housewife	10 yrs	H	1	2	3	4	5	6	7	8	9	10	11	12
Frank	Head	1880	10	5	Ind. Ind.	Ind. Ind.	Single	Student	6 yrs	H	1	2	3	4	5	6	7	8	9	10	11	12
Frank	Head	1889	11	5	Ind. Ind.	Ind. Ind.	Single	Student	6 yrs	H	1	2	3	4	5	6	7	8	9	10	11	12
Frank	Head	1891	9	5	Ind. Ind.	Ind. Ind.	Single	Student	6 yrs	H	1	2	3	4	5	6	7	8	9	10	11	12
Frank	Head	1896	4	5	Ind. Ind.	Ind. Ind.	Single	Student	6 yrs	H	1	2	3	4	5	6	7	8	9	10	11	12
Frank	Head	1835	4	21	Ind. Ind.	Ind. Ind.	Married	Housewife	10 yrs	H	1	2	3	4	5	6	7	8	9	10	11	12
Frank	Head	1878	16	5	Ind. Ind.	Ind. Ind.	Married	Housewife	10 yrs	H	1	2	3	4	5	6	7	8	9	10	11	12
Frank	Head	1863	23	7	Ind. Ind.	Ind. Ind.	Married	Housewife	10 yrs	H	1	2	3	4	5	6	7	8	9	10	11	12
Frank	Head	1866	31	9	Ind. Ind.	Ind. Ind.	Married	Housewife	10 yrs	H	1	2	3	4	5	6	7	8	9	10	11	12
Frank	Head	1868	35	9	Ind. Ind.	Ind. Ind.	Married	Housewife	10 yrs	H	1	2	3	4	5	6	7	8	9	10	11	12
Frank	Head	1892	7	5	Ind. Ind.	Ind. Ind.	Married	Housewife	10 yrs	H	1	2	3	4	5	6	7	8	9	10	11	12
Frank	Head	1897	2	5	Ind. Ind.	Ind. Ind.	Married	Housewife	10 yrs	H	1	2	3	4	5	6	7	8	9	10	11	12
Frank	Head	1839	6	11	Ind. Ind.	Ind. Ind.	Married	Housewife	10 yrs	H	1	2	3	4	5	6	7	8	9	10	11	12
Frank	Head	1877	23	5	Ind. Ind.	Ind. Ind.	Married	Housewife	10 yrs	H	1	2	3	4	5	6	7	8	9	10	11	12
Frank	Head	1878	19	5	Ind. Ind.	Ind. Ind.	Married	Housewife	10 yrs	H	1	2	3	4	5	6	7	8	9	10	11	12
Frank	Head	1878	25	5	Ind. Ind.	Ind. Ind.	Married	Housewife	10 yrs	H	1	2	3	4	5	6	7	8	9	10	11	12
Frank	Head	1878	29	5	Ind. Ind.	Ind. Ind.	Married	Housewife	10 yrs	H	1	2	3	4	5	6	7	8	9	10	11	12
Frank	Head	1895	4	5	Ind. Ind.	Ind. Ind.	Married	Housewife	10 yrs	H	1	2	3	4	5	6	7	8	9	10	11	12
Frank	Head	1829	20	4	Ind. Ind.	Ind. Ind.	Married	Housewife	10 yrs	H	1	2	3	4	5	6	7	8	9	10	11	12
Frank	Head	1840	8	4	Ind. Ind.	Ind. Ind.	Married	Housewife	10 yrs	H	1	2	3	4	5	6	7	8	9	10	11	12
Frank	Head	1841	5	4	Ind. Ind.	Ind. Ind.	Married	Housewife	10 yrs	H	1	2	3	4	5	6	7	8	9	10	11	12
Frank	Head	1845	5	4	Ind. Ind.	Ind. Ind.	Married	Housewife	10 yrs	H	1	2	3	4	5	6	7	8	9	10	11	12

FAMILY GROUP NO.

Husband's Full Name

Andrew G. Laughner

This Information Obtained From:

Husband's Data	Day	Month	Year	City, Town or Place	County or Province, etc.	State or Country	Add. Info. on Husband
Birth	1	Jan	1838		Greene	Tennessee	
Chr'nd							
Mar.	13	Jan	1861		Boone	Indiana	
Death	23	Jul	1919	Whitestown	Boone	Indiana	Lutheran
Burial				Worth Twp.	Boone	Indiana	Cemetery

Places of Residence

Occupation _____ Church Affiliation **Lutheran** Military Rec. _____

Other wives, if any. No. (1) (2) etc. Make separate sheet for each mar.

His Father **William J. Laughner**

Mother's Maiden Name **Catharine Harmon**

Wife's Full Maiden Name

Flora Neese

Wife's Data	Day	Month	Year	City, Town or Place	County or Province, etc.	State or Country	Add. Info. on Wife
Birth	16	Feb	1841			Tennessee	
Chr'nd							
Death			1924				Lutheran
Burial				Worth Twp.	Boone	Indiana	Cemetery

Compiler _____ Places of Residence _____

Address _____ Occupation if other than housewife _____ Church Affiliation **Lutheran**

City, State _____ Other husbands, if any. No. (1) (2) etc. Make separate sheet for each mar.

Date _____ Her Father **Ambrose Neese**

Mother's Maiden Name **Catharine Winter**

Sex	Children's Name in Full (Arrange in order of birth)	Children's Data	Day	Month	Year	City, Town or Place	County or Province, etc.	State or Country	Add. Info. on Children
F	1 Narcissus	Birth			1862		Boone	Indiana	
		Mar.	28	Oct	1880		Boone	Indiana	
	Full Name of Spouse* Landa M. Cline	Death							
		Burial							
M	2 Cornelius	Birth			1864		Boone	Indiana	
		Mar.	9	Dec	1886		Boone	Indiana	
	Full Name of Spouse* Nora R. Amick	Death	7	Nov	1908	Worth Twp	Boone	Indiana	
		Burial							
M	3 Linus O.	Birth			1866		Boone	Indiana	
		Mar.	24	Dec	1889		Boone	Indiana	
	Full Name of Spouse* Jennie Brown	Death							
		Burial							
M	4 Charles B.	Birth			1868		Boone	Indiana	
		Mar.	18	Nov	1891		Boone	Indiana	
	Full Name of Spouse* Minnie Hull	Death							
		Burial							
5		Birth							
		Mar.							
	Full Name of Spouse*	Death							
		Burial							
6		Birth							
		Mar.							
	Full Name of Spouse*	Death							
		Burial							
7		Birth							
		Mar.							
	Full Name of Spouse*	Death							
		Burial							
8		Birth							
		Mar.							
	Full Name of Spouse*	Death							
		Burial							
9		Birth							
		Mar.							
	Full Name of Spouse*	Death							
		Burial							
10		Birth							
		Mar.							
	Full Name of Spouse*	Death							
		Burial							

Form A-1. Copyright 1953 by The Everton Publishers, Inc. P.O. Box 368, Logan, Utah. Publishers of THE GENEOLOGICAL HELPER. Send for a free catalogue with lists and full descriptions of many genealogical aids.

1900 Boone Co. Pa. p. 3 ED 24

TWELFTH CENSUS OF THE UNITED STATES
SCHEDULE NO. 1 - POPULATION.

other division of county _____
incorporated city, town, or village, within the above-named division, _____
Enumerated by me on the _____ day of June, 1900, _____
Name of Institution, _____
Ward of city, _____

NAME	RELATION	PERSONAL DESCRIPTION			NATIVITY	CITIZENSHIP	OCCUPATION, TRADE, OR PROFESSION	EDUCATION
		DATE OF BIRTH	SEX	Color				
of each person whose place of abode on June 1, 1900, was in this family.	Relationship of each person to the head of the family.	Month, Year, Day	M	W	Place of birth of father	Year of immigration to the United States	Occupation, Trade, or Profession	Years of schooling completed
of each person whose place of abode on June 1, 1900, was in this family.	Relationship of each person to the head of the family.	Month, Year, Day	M	W	Place of birth of mother	Year of immigration to the United States	Occupation, Trade, or Profession	Years of schooling completed

51	Head of Family	Male	1897	25	1897	1897		
52	Wife	Female	1897	25	1897	1897		
53	Child	Male	1897	3	1897	1897		
54	Child	Female	1897	3	1897	1897		
55	Child	Male	1897	3	1897	1897		
56	Child	Female	1897	3	1897	1897		
57	Child	Male	1897	3	1897	1897		
58	Child	Female	1897	3	1897	1897		
59	Child	Male	1897	3	1897	1897		
60	Child	Female	1897	3	1897	1897		
61	Child	Male	1897	3	1897	1897		
62	Child	Female	1897	3	1897	1897		
63	Child	Male	1897	3	1897	1897		
64	Child	Female	1897	3	1897	1897		
65	Child	Male	1897	3	1897	1897		
66	Child	Female	1897	3	1897	1897		
67	Child	Male	1897	3	1897	1897		
68	Child	Female	1897	3	1897	1897		
69	Child	Male	1897	3	1897	1897		
70	Child	Female	1897	3	1897	1897		
71	Child	Male	1897	3	1897	1897		
72	Child	Female	1897	3	1897	1897		
73	Child	Male	1897	3	1897	1897		
74	Child	Female	1897	3	1897	1897		
75	Child	Male	1897	3	1897	1897		
76	Child	Female	1897	3	1897	1897		
77	Child	Male	1897	3	1897	1897		
78	Child	Female	1897	3	1897	1897		
79	Child	Male	1897	3	1897	1897		
80	Child	Female	1897	3	1897	1897		
81	Child	Male	1897	3	1897	1897		
82	Child	Female	1897	3	1897	1897		
83	Child	Male	1897	3	1897	1897		
84	Child	Female	1897	3	1897	1897		
85	Child	Male	1897	3	1897	1897		
86	Child	Female	1897	3	1897	1897		
87	Child	Male	1897	3	1897	1897		
88	Child	Female	1897	3	1897	1897		
89	Child	Male	1897	3	1897	1897		
90	Child	Female	1897	3	1897	1897		
91	Child	Male	1897	3	1897	1897		
92	Child	Female	1897	3	1897	1897		
93	Child	Male	1897	3	1897	1897		
94	Child	Female	1897	3	1897	1897		
95	Child	Male	1897	3	1897	1897		
96	Child	Female	1897	3	1897	1897		
97	Child	Male	1897	3	1897	1897		
98	Child	Female	1897	3	1897	1897		
99	Child	Male	1897	3	1897	1897		
100	Child	Female	1897	3	1897	1897		

DAIRY PICNIC WILL BE HELD HERE AUGUST 13

PROMOTERS PLANNING TO ENTAIN TEN THOUSAND.

Free Attractions, Free Refreshments and Liberal Prizes for Exhibits of Dairy Stock.

With the hearty co-operation of the chamber of commerce, the Indiana Condensed Milk Company has decided to hold a dairy picnic at Memorial Park, this city, on Wednesday, August 13. While Boone county dairy interests have been growing by leaps and bounds, this will be the first time there has been any effort to bring together for a day those engaged in dairying. Such picnics have been held annually at Sheridan for several years, and have proven of great benefit.

The program for the day is being worked out, the dairy interests co-operating with the chamber of commerce, and will be ready for publication in a few days. In a general way provision will be made for entertaining ten thousand people with such amusement devices as can be secured, including a merry-go-round for the children and such grown-ups as feel young; airplane flights, if it is possible to secure a plane; ice cream and other refreshments. The promoters of the picnic say that whatever is secured will be without cost to the guests, and that every effort will be made to give them the time of their lives.

One of the big features of the day will be a dairy stock show, in which there will be premiums for all classes of dairy cattle. A separate class will be provided for pure-blooded bulls of the several dairy breeds, and there will be a bull sale. No entrance fees will be charged in any of the exhibit classes.

The purpose of the picnic, outside of bringing those engaged in dairying together for a day's enjoyment, is the betterment of the dairy interests of the county.

At a meeting of the chamber of commerce Wednesday night, all present were enthusiastic over the picnic and committees will be named to as-

(Continued on Page Four.)

HUSTON WEAVER IS HURT IN AUTO SMASH

TWO BIG CARS MEET AT CROSS ROADS NEAR AVON.

Mr. Weaver Pinned Under Wreckage—Several Ribs Broken and Head and Face Cut.

An automobile accident, in which Huston Weaver, of North Jameson street, this city, was seriously injured, occurred Tuesday afternoon at a cross roads near Avon, Hendricks county, when a big Cadillac 8, driven by Marshall Robb, of Clinton, ran into Mr. Weaver's Interstate. Mr. Weaver's car was thrown into the ditch and completely wrecked, and he sustained deep cuts over his right eye and across the back of his head, and several ribs fractured, and was probably injured internally. He was brought to his home in this city after the accident.

The accident occurred at the crossing of the Danville and the Indianapolis roads near Avon, and owing to weeds and trees there it was impossible for the drivers to see each other until it was too late.

THIRSTY HAMMOND MAN PAYS \$25 FOR TWO JUGS OF VINEGAR

Smooth, "get-rich-quick" confidence men have a new game and they are finding easy victims in thirsty residents of Hammond and other northern Indiana cities. Every day brings new reports to the police of high prices paid for supposed whisky, the latest victim being Joe Madulski, a cobbler.

Monday morning as Joe was working industriously at his chosen trade and wishing for something to counteract the heat, a stranger carrying two jugs, rushed breathlessly into Joe's shop.

"Let me hide these," said the stranger. "The police are after me. Give me \$25 and you may have them and I will sneak out the back door."

This sounded like a good bargain to Joe so he paid over the amount. The stranger disappeared. Joe sampled the jugs and found vinegar.

FLANNINGHAM BROTHERS ARE IN THE LIMELIGHT AGAIN

ENTER PLEAS OF GUILTY TO STONING A PASSING FORD DRIVEN BY ED DYKES.

Everett and Charles Flannigan, living in Montgomery county, just over the dividing line, were arrested Friday afternoon of last week by Sheriff D. N. Lewis and Officer Ora Ellis. The charges against them were malicious trespass and destruction of property. They were brought before Mayor Tauer Friday evening and plead not guilty to the charge. At their trial Tuesday Everett changed his plea to guilty, and was fined \$32.90, including costs. The charges against Charles were dismissed.

The charges against the two brothers grew out of an encounter with a passing Ford owned by Ed Dykes, of Montgomery county, last week, when they threw a rock thru one of the windows of the machine. The rock-throwing occurred so close to the line between the two counties, that it was undecided as to which county they were liable. However, they were arrested by the Boone county officials and lodged in jail here.

The Flannigans have a bad record during the days of the draft, it is charged, both failing to register. Charles was arrested later for failing to fill out his questionnaires, and served a nine months imprisonment for this.

BOUGHT FIRST CERTIFICATE.

Lebanon Business Man Sets Good Example for County.

The first of the new saving certificates has been sold by the local post-office to a Lebanon business man. This certificate, of a \$1,000 denomination, is the first to have been sold in Boone county. These new investments come in \$100 and \$1,000 denominations, and combine the good qualities of the war saving stamps and Liberty bonds.

Purdue to Inspect Civic League Work for Best Garden Plot

Lebanon Civic League gardens will be inspected by a Purdue expert in the next few days, with the view of picking the best individual garden plot tended by school children in the state. Last year a Lebanon boy carried off the prize for the best war

SPECIAL LEGISLATIVE SESSION FOR AUG. 26

Necessity for Appropriations for Maintenance of State Institutions Seems to Be Imperative

According to the Indianapolis Star of today, Governor Goodrich, it is understood, is now making plans for calling the special session of the legislature on Tuesday, August 26. In his original announcement, the governor said he proposed to call the special session either the last week of August or the first week of September.

As many members of the general assembly, who have either conferred with the governor or have written him in regard to the session, have indicated that they prefer an earlier date, it is believed he will acquiesce.

Many of the attorneys, who are members of the assembly, look with disfavor on the September date, as the fall terms of court will convene during that month. They are anxious that the session be called at a time that will not interfere with their plans any more than can be helped.

The governor, before departing for a short trip in northern Michigan Tuesday evening, made inquiries at the offices of the board of public printing to learn how much time would be required for the board to prepare the necessary printed matter and stationery for the special session.

Another reason advanced for the calling of the session in August is that some of the maintenance bills of the state institutions will remain unpaid on August 1, and that it would not be good business to delay the payment of those accounts any longer than necessary.

All the institutions, with the aid of the governor's contingent fund, were able to pay their June bills, but two or three of the institutions will not have enough revenue to meet all their July accounts. A larger number of the institutions will be "broken" in August.

Investigations have been made by the auditor of state's office to see if there is some way in which the deficit created by the institutions during the remainder of the fiscal year, ending September 21, can be met. If

it is said that no way has been found for obtaining legally the funds needed unless an appropriation is made by the legislature.

AGAINST TAX BOARD.

Indianapolis Banking Firm Will Test New Law.

A temporary restraining order against the state board of tax commissioners was issued Saturday by Judge Louis B. Ewbanks, in the Marion circuit court, to prevent the state board from certifying to the county auditor the valuation of the property of the Fletcher Savings & Trust Company, as fixed by the board. The suit involves the methods of valuation, where leaseholds of real estate enter into a concern's property, and is said to be of interest in all parts of the state.

The trust company alleged the valuation arrived at by the state board would, in effect be a double taxation on part of its property as it pays taxes on the real estate and in the valuation the state board included leasehold property.

POSSESSION AND RENT.

Mrs. McMillan Given Judgments by Ex. Bryan.

In the case of Catherine McMillan vs. Clyde McFittre for possession of property and rent, Squire C. T. Bryan decided for the plaintiff, fining the defendant \$13 and costs, Wednesday morning.

Judgment was rendered for the plaintiff for \$28.00 and costs in the case of Catherine McMillan vs. Jesse Stephenson for possession of property and rent in Squire Bryan's court Wednesday morning.

Change are the ways of nature. A man sheds his legs and begins wearing wings. And a girl sheds her legs and begins wearing limbs.

A great man is one who can get people to change their minds.

FIGHT FOR UNIFORM RATES IS IN PROGRESS

The fight of the Indiana business men for uniform rates in the states of Indiana and Illinois is in progress at Chicago before the Interstate Commerce Commission, and Indiana's case has been strongly represented by competent attorneys, employed by the business men of Indiana.

The Indiana State Chamber of Commerce, which has been working on the proposition for some time previous to the hearings, has assessed each business men's organization in the state for a sum of money to carry on this investigation.

The local Chamber of Commerce was given a quota of \$460, which is to be put into a general fund to defray the expenses of the investigation and the employment of men capable

of carrying on the hearing at Chicago.

The evidence that unjust discrimination exists presented to the Interstate Commerce Commission recently is about the same as the facts and statistics that were presented to the local Chamber some time ago by men employed by the state Chamber to place the facts before the business men of the state. Freight rates in Indiana are from 50 to 200 per cent higher than those in use in Illinois, giving the Illinois manufacturer a serious handicap over the Indiana man. Over \$3,000,000 more is spent by the Indiana shipper each year than is expended by an Illinois firm. It is evident that these rates should be modified.

AT PAR AND ACCRUED INTEREST.

County Treasurer Sells Bonds on Two New Gravel Roads.

The county treasurer, John L. Thomas, on Monday, sold to John F. Wild & Co., of Indianapolis, \$10,300 worth of 4 1/2 per cent, bonds on the John C. Reese and others road in

REPAIRS IN PROGRESS.

Indestructible Wheel Works May Start Next Month.

The indestructible wheel works plant, which suffered a costly fire a few weeks ago, will be in a condition to start operations by the middle of

AT THIS RATE WOMEN'S SHOES WILL BE NEAR \$40

Shoe salesmen visiting Lebanon are predicting that within a year the ordinary price of men's shoes will be \$20. Footwear for women will go up accordingly, they say.

Returned soldiers are telling how they get around the high price of leather shoes in Europe. They were wooden shoes.

Cleveland has organized a physical culture club. The members are going to hunt a place along the lake where they can go barefooted. They say they can't go barefooted in the city because the pavement is too hot. But what are they going to do in the winter time?

Paid Policy Promptly.

The Indiana National Life Insurance Company, of Indianapolis, on Monday, July 21, paid William A. Kinkadee, \$1,009.75, being payment in full including post mortem dividend of \$9.75 on the life of his wife, Lena Belle Kinkadee.

ANDREW G. LAUGHNER DEAD AT HIS HOME IN WHITESTOWN

BORN IN TENNESSEE HE HAD BEEN LONG IDENTIFIED WITH WORTH TOWNSHIP.

Andrew G. Laughner, aged 81, a prominent citizen of Worth township, died at noon Wednesday, at his home in Whitestown, following an illness of two months, with cancer. The funeral will be conducted from the Lutheran church in Whitestown at 10:30 a. m. Friday, by Rev. B. L. Westerberger, the pastor. Interment at the Lutheran cemetery.

Mr. Laughner was born in Green county, Tenn., Jan. 1, 1832, and was among the early settlers who cleared and developed Worth township. On Jan. 9, 1861, he was married to Flora Reese, who survives, with one daughter and two sons—Mrs. Narcisus Cline and Linus and Chas. B. Laughner. Two brothers, Ambrose and Jas. D. Laughner, are living.

Deceased was a member of the Odd Fellows and of the Lutheran church at Whitestown.

Hotel Building Sold.

The Clute hotel building, on South Lebanon street, owned by Dr. H. N. Coons, was sold Wednesday to J. A. Coons for \$11,000. While Mr. Coons has several plans as to what he will use the new building for, he has not decided upon anything definite at this time.

A woman will squeeze into a straight front and a brassier and then go to a missionary meeting and indignate because the Chinese women are such heathens that they bind their feet to make them small.

Proper drainage and a good foundation are as important as any other part of road building.

It wouldn't be a bad plan for individuals to have constitutions and by-laws.

Lebanon Girl Selected as Head of Withham Hospital

Miss Lillian Darlow, of Lebanon, has been appointed as superintendent of the Withham hospital by the board of directors, and will take charge the first of August. Miss Jessie Millikan, who has been in charge since the resignation of Miss Ruby Taylor

FAMILY GROUP NO.

Husband's Full Name

Jacob H. Laughner

This Information Obtained From:

Husband's Data	Day	Month	Year	City, Town or Place	County or Province, etc.	State or Country	Add. Info. on Husband
Birth	21	Jan	1842		Greene	Tennessee	
Chr'nd							
Mar.							
Death	7	Feb	1913	Worth Twp.	Boone	Indiana	Lutheran
Burial				Worth Twp.	Boone	Indiana	Cemetery

Places of Residence

Occupation **Merchant** Church Affiliation **Lutheran** Military Rec.

Other wives, if any. No. (1) (2) etc. Make separate sheet for each mar.

His Father **William J. Laughner** Mother's Maiden Name **Catharine Harmon**

Wife's Full Maiden Name

Asenath

Wife's Data	Day	Month	Year	City, Town or Place	County or Province, etc.	State or Country	Add. Info. on Wife
Birth	15	Nar	1843			Indiana	
Chr'nd							
Death	18	May	1904				Lutheran
Burial				Worth Twp.	Boone	Indiana	Cemetery

Compiler **Places of Residence**

Address **Occupation if other than housewife** Church Affiliation **Lutheran**

City, State **Other husbands, if any. No. (1) (2) etc. Make separate sheet for each mar.**

Date **Her Father** **Mother's Maiden Name**

Form A1, Copyright 1963 by The Everton Publishers, Inc., P.O. Box 388, Logan, Utah. Publishers of THE GENERAL GENEALOGICAL HELPER. Send for a free catalogue with lists and full descriptions of many genealogical aids.

Sex	Children's Name in Full (Arrange in order of birth)	Children's Data	Day	Month	Year	City, Town or Place	County or Province, etc.	State or Country	Add. Info. on Children
F	1 Mary C. Full Name of Spouse* Allen Michael	Birth			1864		Boone	Indiana	
		Mar.	26	Oct	1882		Boone	Indiana	
		Death							
		Burial							
F	2 Cora E. Full Name of Spouse* Ola E. Tomlinson	Birth			1868		Boone	Indiana	
		Mar.	11	May	1892		Boone	Indiana	
		Death							
		Burial							
M	3 John H. Full Name of Spouse* Rosa B.	Birth			1872		Boone	Indiana	
		Mar.							
		Death			1937				Lutheran
		Burial				Worth Twp.	Boone	Indiana	Cemetery
F	4 Maude Full Name of Spouse* Francis M. Harding	Birth		Jul	1880		Boone	Indiana	
		Mar.	17	Mar	1902		Boone	Indiana	
		Death							
		Burial							
5	Full Name of Spouse*	Birth							
		Mar.							
		Death							
		Burial							
6	Full Name of Spouse*	Birth							
		Mar.							
		Death							
		Burial							
7	Full Name of Spouse*	Birth							
		Mar.							
		Death							
		Burial							
8	Full Name of Spouse*	Birth							
		Mar.							
		Death							
		Burial							
9	Full Name of Spouse*	Birth							
		Mar.							
		Death							
		Burial							
10	Full Name of Spouse*	Birth							
		Mar.							
		Death							
		Burial							

FAMILY GROUP NO.

Husband's Full Name

Isaac J. Isenhour

This Information Obtained From:

Husband's Data	Day	Month	Year	City, Town or Place	County or Province, etc.	State or Country	Add. Info. on Husband
Birth	5	Jan	1841		Monroe	Indiana	
Chr'nd							
Mar.	9	Aug	1861		Boone	Indiana	
Death							
Burial							

Places of Residence

Occupation **Farmer** Church Affiliation _____ Military Rec. _____

Other wives, if any. No. (1) (2) etc. **2 - Sarah E. Larimore**
 Make separate sheet for each mar.

His Father **Jonathan Isenhour** Mother's Maiden Name **Margaret Whisenand**

Wife's Full Maiden Name

Sally C. Laughner

Wife's Data	Day	Month	Year	City, Town or Place	County or Province, etc.	State or Country	Add. Info. on Wife
Birth	31	Aug	1844		Clinton	Indiana	
Chr'nd							
Death	23	Jan	1877		Boone	Indiana	
Burial							

Compiler _____

Places of Residence _____

Address _____

Occupation if other than housewife _____

Church Affiliation _____

City, State _____

Other husbands, if any. No. (1) (2) etc.
 Make separate sheet for each mar.

Date _____

Her Father **William J. Laughner**

Mother's Maiden Name **Catharine Harmon**

Form A1, Copyright, 1953 by The Everton Publishers, Inc.
 P.O. Box 368, Logan, Utah. Publishers of THE
 GENEALOGICAL HELPER. Send for a free catalogue with
 lists and full descriptions of many genealogical aids.

Sex	Children's Name in Full (Arrange in order of birth)	Children's Data	Day	Month	Year	City, Town or Place	County or Province, etc.	State or Country	Add. Info. on Children
F	1 Zula E. Full Name of Spouse* Dulin	Birth	24	Oct	1869		Boone	Indiana	
		Mar.							
		Death							
		Burial							
	2 Full Name of Spouse*	Birth							
		Mar.							
		Death							
		Burial							
	3 Full Name of Spouse*	Birth							
		Mar.							
		Death							
		Burial							
	4 Full Name of Spouse*	Birth							
		Mar.							
		Death							
		Burial							
	5 Full Name of Spouse*	Birth							
		Mar.							
		Death							
		Burial							
	6 Full Name of Spouse*	Birth							
		Mar.							
		Death							
		Burial							
	7 Full Name of Spouse*	Birth							
		Mar.							
		Death							
		Burial							
	8 Full Name of Spouse*	Birth							
		Mar.							
		Death							
		Burial							
	9 Full Name of Spouse*	Birth							
		Mar.							
		Death							
		Burial							
	10 Full Name of Spouse*	Birth							
		Mar.							
		Death							
		Burial							

FAMILY GROUP NO.

Husband's Full Name

Henry V. Laughner

This Information Obtained From:

Husband's Data	Day	Month	Year	City, Town or Place	County or Province, etc.	State or Country	Add. Info. on Husband
Birth	9	Dec	1849		Boone	Indiana	
Chr'nd							
Mar.	7	Jan	1871		Boone	Indiana	
Death	15	Aug	1917				
Burial							

Places of Residence

Occupation

Church Affiliation

Military Rec.

Other wives, if any. No. (1) (2) etc.
Make separate sheet for each mar.

His Father William J. Laughner

Mother's Maiden Name Catharine Harmon

Wife's Full Maiden Name

Martha S. Whitaker

Wife's Data	Day	Month	Year	City, Town or Place	County or Province, etc.	State or Country	Add. Info. on Wife
Birth			1854			Indiana	
Chr'nd							
Death							
Burial							

Compiler

Places of Residence

Address

Occupation if other than housewife

Church Affiliation

City, State

Other husbands, if any. No. (1) (2) etc.
Make separate sheet for each mar.

Date

Her Father

Mother's Maiden Name

Form A1. Copyright 1968 by The Everton Publishers, Inc.
P.O. Box 188, Logan, Utah, Publishers of THE
GENEALOGICAL HELPER. Send for a free catalogue with
line and full descriptions of many genealogical aids.

Sex	Children's Name in Full (Arrange in order of birth)	Children's Data	Day	Month	Year	City, Town or Place	County or Province, etc.	State or Country	Add. Info. on Children
F	1	Birth			1872		Boone	Indiana	
		Letha	Mar.						
		Full Name of Spouse*	Death						
			Burial						
F	2	Birth			1876		Boone	Indiana	
		Grace	Mar.						
		Full Name of Spouse*	Death						
			Burial						
	3	Birth							
			Mar.						
		Full Name of Spouse*	Death						
			Burial						
	4	Birth							
			Mar.						
		Full Name of Spouse*	Death						
			Burial						
	5	Birth							
			Mar.						
		Full Name of Spouse*	Death						
			Burial						
	6	Birth							
			Mar.						
		Full Name of Spouse*	Death						
			Burial						
	7	Birth							
			Mar.						
		Full Name of Spouse*	Death						
			Burial						
	8	Birth							
			Mar.						
		Full Name of Spouse*	Death						
			Burial						
	9	Birth							
			Mar.						
		Full Name of Spouse*	Death						
			Burial						
	10	Birth							
			Mar.						
		Full Name of Spouse*	Death						
			Burial						

*If married more than once No. each mar. (1) (2) etc. and list in "Add. info. on children" column. Use reverse side for additional children, other notes, references or information.

FAMILY GROUP NO.

Husband's Full Name

James D. Laughner

This Information Obtained From:

Husband's Data	Day	Month	Year	City, Town or Place	County or Province, etc.	State or Country	Add. Info. on Husband
Birth	27	Mar	1853		Boone	Indiana	
Chr'nd							
Mar.	26	Oct	1870		Boone	Indiana	
Death	15	Feb	1933				Lutheran
Burial				Worth Twp.	Boone	Indiana	Cemetery

Places of Residence

Occupation **House Painter** Church Affiliation **Lutheran** Military Rec.

Other wives, if any. No. (1) (2) etc. Make separate sheet for each mar.

His Father **William J. Laughner**

Mother's Maiden Name **Catharine Harmon**

Wife's Full Maiden Name

Melvina E. Ottinger

Wife's Data	Day	Month	Year	City, Town or Place	County or Province, etc.	State or Country	Add. Info. on Wife
Birth		Apr	1850			Indiana	
Chr'nd							
Death			1935				Lutheran
Burial				Worth Twp.	Boone	Indiana	Cemetery

Compiler

Places of Residence

Address

Occupation if other than housewife

Church Affiliation

City, State

Other husbands, if any. No. (1) (2) etc. Make separate sheet for each mar.

Date

Her Father

Mother's Maiden Name

Form A1, Copyright 1963 by The Everton Publishers, Inc., P.O. Box 388, Logan, Utah. Publishers of THE GENERAL GENEALOGICAL HELPER. Send for a free catalogue with lists and full descriptions of many genealogical aids.

Sex	Children's Name in Full (Arrange in order of birth)	Children's Data	Day	Month	Year	City, Town or Place	County or Province, etc.	State or Country	Add. Info. on Children
M	1 Edward S. Full Name of Spouse*	Birth		Sep	1871		Boone	Indiana	
		Mar.							
		Death			1947				Lutheran
		Burial				Worth Twp.	Boone	Indiana	Cemetery
F	2 Bertha Full Name of Spouse* Millikan	Birth		Mar	1876		Boone	Indiana	
		Mar.							
		Death			1962				Lutheran
		Burial				Worth Twp.	Boone	Indiana	Cemetery
	3 Full Name of Spouse*	Birth							
		Mar.							
		Death							
		Burial							
	4 Full Name of Spouse*	Birth							
		Mar.							
		Death							
		Burial							
	5 Full Name of Spouse*	Birth							
		Mar.							
		Death							
		Burial							
	6 Full Name of Spouse*	Birth							
		Mar.							
		Death							
		Burial							
	7 Full Name of Spouse*	Birth							
		Mar.							
		Death							
		Burial							
	8 Full Name of Spouse*	Birth							
		Mar.							
		Death							
		Burial							
	9 Full Name of Spouse*	Birth							
		Mar.							
		Death							
		Burial							
	10 Full Name of Spouse*	Birth							
		Mar.							
		Death							
		Burial							

Use reverse side for additional children, other notes, references or information

NAME		RELATION		PERSONAL DESCRIPTION		NATIVITY		CITIZENSHIP		OCCUPATION, TRADE, OR PROFESSION		EDUCATION	
of each person whose place of abode on June 1, 1900, was in this family.		of each		of each		Place of birth of this person and parents of each person enumerated. If born in the United States, give the State or Territory; if of foreign birth, give the Country only.		Place of birth of each person and parents of each person enumerated. If born in the United States, give the State or Territory; if of foreign birth, give the Country only.		of each person THE YEARS of age and over.		of each person THE YEARS of age and over.	
of each person whose place of abode on June 1, 1900, was in this family.		of each		of each		Place of birth of this person and parents of each person enumerated. If born in the United States, give the State or Territory; if of foreign birth, give the Country only.		Place of birth of each person and parents of each person enumerated. If born in the United States, give the State or Territory; if of foreign birth, give the Country only.		of each person THE YEARS of age and over.		of each person THE YEARS of age and over.	
of each person whose place of abode on June 1, 1900, was in this family.		of each		of each		Place of birth of this person and parents of each person enumerated. If born in the United States, give the State or Territory; if of foreign birth, give the Country only.		Place of birth of each person and parents of each person enumerated. If born in the United States, give the State or Territory; if of foreign birth, give the Country only.		of each person THE YEARS of age and over.		of each person THE YEARS of age and over.	

Enumerated by me on the 5th day of June, 1900, Ray F. Fisher Enumerator

Name of Institution, North Township

Ward of city, X

TWENTY-SEVENTH CENSUS OF THE UNITED STATES

SCHEDULE NO. 1.—POPULATION.

Baltimore

in other division, of county

unincorporated city, town, or village, within the above-named division

Serial number of person	Sex	Age	Color	Place of birth	Place of birth of father	Place of birth of mother	Year of immigration to the United States	Number of years in the United States	Marital status	Occupation	Years of school attended	Can read	Can write	Can speak English
1	M	31	W	Indiana	Indiana	Indiana			Married	Farmer	6	Yes	Yes	Yes
2	F	21	W	Indiana	Indiana	Indiana			Single		6	Yes	Yes	Yes
3	M	35	W	Indiana	Indiana	Indiana			Married	Farmer	6	Yes	Yes	Yes
4	F	25	W	Indiana	Indiana	Indiana			Single		6	Yes	Yes	Yes
5	M	37	W	Indiana	Indiana	Indiana			Married	Farmer	6	Yes	Yes	Yes
6	F	27	W	Indiana	Indiana	Indiana			Single		6	Yes	Yes	Yes
7	M	39	W	Indiana	Indiana	Indiana			Married	Farmer	6	Yes	Yes	Yes
8	F	29	W	Indiana	Indiana	Indiana			Single		6	Yes	Yes	Yes
9	M	41	W	Indiana	Indiana	Indiana			Married	Farmer	6	Yes	Yes	Yes
10	F	31	W	Indiana	Indiana	Indiana			Single		6	Yes	Yes	Yes
11	M	43	W	Indiana	Indiana	Indiana			Married	Farmer	6	Yes	Yes	Yes
12	F	33	W	Indiana	Indiana	Indiana			Single		6	Yes	Yes	Yes
13	M	45	W	Indiana	Indiana	Indiana			Married	Farmer	6	Yes	Yes	Yes
14	F	35	W	Indiana	Indiana	Indiana			Single		6	Yes	Yes	Yes
15	M	47	W	Indiana	Indiana	Indiana			Married	Farmer	6	Yes	Yes	Yes
16	F	37	W	Indiana	Indiana	Indiana			Single		6	Yes	Yes	Yes
17	M	49	W	Indiana	Indiana	Indiana			Married	Farmer	6	Yes	Yes	Yes
18	F	39	W	Indiana	Indiana	Indiana			Single		6	Yes	Yes	Yes
19	M	51	W	Indiana	Indiana	Indiana			Married	Farmer	6	Yes	Yes	Yes
20	F	41	W	Indiana	Indiana	Indiana			Single		6	Yes	Yes	Yes
21	M	53	W	Indiana	Indiana	Indiana			Married	Farmer	6	Yes	Yes	Yes
22	F	43	W	Indiana	Indiana	Indiana			Single		6	Yes	Yes	Yes
23	M	55	W	Indiana	Indiana	Indiana			Married	Farmer	6	Yes	Yes	Yes
24	F	45	W	Indiana	Indiana	Indiana			Single		6	Yes	Yes	Yes
25	M	57	W	Indiana	Indiana	Indiana			Married	Farmer	6	Yes	Yes	Yes
26	F	47	W	Indiana	Indiana	Indiana			Single		6	Yes	Yes	Yes
27	M	59	W	Indiana	Indiana	Indiana			Married	Farmer	6	Yes	Yes	Yes
28	F	49	W	Indiana	Indiana	Indiana			Single		6	Yes	Yes	Yes
29	M	61	W	Indiana	Indiana	Indiana			Married	Farmer	6	Yes	Yes	Yes
30	F	51	W	Indiana	Indiana	Indiana			Single		6	Yes	Yes	Yes

FAMILY GROUP NO.

Husband's Full Name

William Wesley Jonathon Laughner

This Information Obtained From:

Husband's Data	Day	Month	Year	City, Town or Place	County or Province, etc.	State or Country	Add. Info. on Husband
Birth	12	May	1862		Boone	Indiana	
Chr'nd							
Mar.	19	Apr	1883		Boone	Indiana	
Death	8	Jan	1932	Indianapolis	Marion	Indiana	Crown Hill
Burial				Indianapolis	Marion	Indiana	Cemetery

Places of Residence

Occupation Candy Maker Church Affiliation Lutheran Military Rec.
 Other wives, if any. No. (1) (2) etc.
 Make separate sheet for each mar. 2 - Ida M.

His Father Samuel Jackson Laughner Mother's Maiden Name Rebecca L. Isenhour

Wife's Full Maiden Name

Permelia Catharine Myers

Wife's Data	Day	Month	Year	City, Town or Place	County or Province, etc.	State or Country	Add. Info. on Wife
Birth		Jul	1862			Indiana	
Chr'nd							
Death	17	Jun	1925	Indianapolis	Marion	Indiana	Crown Hill
Burial				Indianapolis	Marion	Indiana	Cemetery

Compiler _____ Places of Residence _____

Address _____ Occupation if other than housewife _____ Church Affiliation Lutheran

City, State _____ Other husbands, if any. No. (1) (2) etc.
 Make separate sheet for each mar.

Date _____ Her Father _____ Mother's Maiden Name _____

Form A-1, Copyright 1963 by The Everton Publishers, Inc., P.O. Box 368, Logan, Utah. Publishers of THE GENERALIZED HELPER. Send for a free catalogue with lists and full descriptions of many genealogical aids.

Sex	Children's Name in Full (Arrange in order of birth)	Children's Data	Day	Month	Year	City, Town or Place	County or Province, etc.	State or Country	Add. Info. on Children
F	1	Birth	6	Mar	1886		Boone	Indiana	
	Full Name of Spouse*	Mar.							
		Death							
		Burial							
M	2	Birth	25	Nov	1887			Indiana	
	Claude F. Full Name of Spouse* Bess I. Clinton	Mar.	27	Jul	1908		Marion	Indiana	2-- Flora F. Powers
		Death	18	Jul	1975	Indianapolis	Marion	Indiana	
		Burial				Indianapolis	Marion	Indiana	
r F	3	Birth	24	Nov	1895			Indiana	Son - Russell
	Hazel K. "Fern" Full Name of Spouse* Ruby T. Cartwright	Mar.	21	Aug	1913		Marion	Indiana	Weller
		Death							Born - Januar
		Burial							1916
4	Full Name of Spouse*	Birth							
		Mar.							
		Death							
	Burial								
5	Full Name of Spouse*	Birth							
		Mar.							
		Death							
	Burial								
6	Full Name of Spouse*	Birth							
		Mar.							
		Death							
	Burial								
7	Full Name of Spouse*	Birth							
		Mar.							
		Death							
	Burial								
8	Full Name of Spouse*	Birth							
		Mar.							
		Death							
	Burial								
9	Full Name of Spouse*	Birth							
		Mar.							
		Death							
	Burial								
10	Full Name of Spouse*	Birth							
		Mar.							
		Death							
	Burial								

BROWN—Marie A., beloved wife of Theodore E. Brown, sister of Geraldine Brennan of Indianapolis, and P. J. Brennan of New York city, passed away Friday, Jan. 8, at the residence, 1215 E. Market st. Funeral Monday, Jan. 11, 8:30 a. m. at FINN BROS. FUNERAL HOME, 1639 N. Meridian. Services at Holy Cross Church, 9 a. m. Friends invited. Friends may call Sunday from 2 to 6 p. m. and 7-9 p. m. at the funeral home.

DUNCAN—Rosebelle, beloved wife of Roy Duncan and daughter of Mrs. Lulla Plake and sister of Henry, Margaret and Alvin Plake, passed away at the City hospital at 11 a. m. Funeral at residence, 524 Warren ave., Monday, 2 p. m. Interment Floral Park.

HADLEY—Annie M., beloved wife of David Hadley and mother of David Arthur Hadley of Indianapolis and Jen Hadley of Los Angeles, Cal., at her home in Danville, Ind., Friday, Jan. 8, age 84 years. Funeral Sunday, Jan. 10, 1:30 p. m. at the home. Burial at Plainfield. Friends invited.

HIMES—Zella, age 43, beloved daughter of Joseph B. Himes, sister of Austin and Paul Himes of Newcastle, Ind., and Mrs. K. E. Burroughs of Indianapolis, passed away at the Methodist hospital, at 3 p. m. Friday, Jan. 8. Friends may call at the home of Mrs. Burroughs, 13 S. Gladstone, any time after Sunday noon. Funeral at Tuxedo Park Baptist Church, 20 N. Grant, 10 a. m. Monday. Body will be in state 9 until 10 a. m. at church. Burial Newcastle, Ind. For information call Paul K. Dorsey, R. 4582. [Newcastle (Ind.) papers please copy.]

NOVIRE—David B., died at Pensacola, Fla., Saturday morning. Funeral notice later.

JETT—Mary A., beloved wife of Mark, mother of Malcolm of Indianapolis and Earl of Chicago, passed away Friday p. m. Jan. 8. She also leaves two sisters and one brother, Mrs. Gertrude Lane of Olney, Ill.; Mrs. Eva Albright and Arnold Smith of Los Angeles, Cal. Friends may call any time at W. T. Blasenkym Funeral Parlor, 2228 Shelby, until 2 p. m. Monday, Jan. 11. Burial Memorial Park.

KAHN—David L., husband of Edna Kahn and father of Mrs. Florence Simpson of Metuchen, N. J., and Virginia Ostel of Birmingham, Mich., passed away in Cleveland, O., Thursday, Jan. 7. Funeral Monday, Jan. 11, 2 p. m., at the home, 1839 N. Meridian st. Friends invited. Friends may call at the home after 8 p. m. Friday and after 2 p. m. Saturday and Sunday. Burial Crown Hill.

KENNEDY—Patrick, beloved brother of Mrs. Joseph McHugh of Indianapolis; Mrs. John Byrne and James Kennedy of County Council, Ireland, died Saturday at 9 a. m., at the home of Mrs. McHugh. Funeral Tuesday, Jan. 12, 8:30 a. m. at residence, 648 S. West st.; 9 a. m. St. John's Church. Burial Holy Cross. Friends invited. Deceased was member of A. O. H. and Holy Name Society of St. John's Church. GEORGE W. USHER in charge.

KLOVSKY—Margaret, beloved wife of Richard Klovsky, mother of Joseph A., Anna M., Richard Jr. and Alice E. Klovsky, passed away at her residence, 3901 S. Meridian st., Saturday, Jan. 9, age 52 years. For further particulars call WALD, FUNERAL DIRECTORS. DR. 2831.

LAUGHNER—William J., beloved husband of Ida M. Laughner, father of Claude F. Laughner and Mrs. Fern Modrav brother of Albert, George A., Elbert and Ora Laughner and Mrs. Lilly McGaughey, passed away Friday, Jan. 8, 8:30 a. m. Funeral Monday, Jan. 11, 2:30 p. m., at the late residence, 909 E. 57th st. Friends invited. Burial Crown Hill. Friends may call at residence after 7 p. m. Saturday.

MECURIO—Cosima, mother of Mrs. Vincenza Quattrocchi and Mrs. Nunza Anarino, sister of Mrs. Mary Gentile, Sam and Frank Mecurio, passed away Friday, Jan. 8, at 10:30 p. m., age 82 years. Funeral at residence, 822 Greer st., Tuesday, Jan. 12, at 4:30 a. m. Services Holy Rosary Church 9 a. m. Friends invited. Interment St. Joseph cemetery.

RINEHART—Lillie Ida, wife of Martin L. Rinehart and mother of Robert E. Rinehart of New York and Roy L. Rinehart of St. Louis, passed away Saturday afternoon. Funeral services at the FLANNERY & BUCHANAN MORTUARY Tuesday, 10 a. m. Friends invited. Burial Crown Hill.

RING—Carrie Catherine, age 87 years, widow of the late Robert Ring, passed away at residence of daughter, Mrs. M. E. Grover, 1728 N. Capitol; beloved mother of Mrs. Grover, Mrs. Edgar Snyder, grandmother of Lawrence, Robert, Delpha and Harry Grover, and Stappard and Homer Smith and Mrs. Ray Ackerman. Funeral at residence of Mrs. 323-

2 Cards of Thanks.

ATHERN—The family of John Athern express their heartfelt thanks and appreciation to the many relatives, friends and neighbors for the acts of kindness and messages of sympathy received during the recent bereavement. Especially the Rev. Mr. Baker and the Rev. Mr. Farr, the singers, the undertaker, Roscoe Conkle, and all who sent the many beautiful flowers.

BASTIN—We wish to express our heartfelt thanks to our relatives, neighbors and friends for the kindness and sympathy shown us at the death of our beloved husband and father, Ezra Bastin; also do we thank the Rev. Mr. Turner for his consoling words, the singers and all for the beautiful floral offerings and Mr. W. T. Blasenkym, funeral director, for his efficient service.—Mrs. Anna Bastin and Family.

COOPER—We sincerely thank our many relatives, friends and neighbors for kindness and sympathy shown us at the death of our beloved wife and mother, Elizabeth A. Cooper. We especially thank the Rev. Charles M. Filmore; the pallbearers; Harry W. Moore, undertaker, and all who sent the many beautiful flowers.—Husband and Sons.

FRANZ—The family of the late Henry P. Franz extend appreciation to their many relatives, friends and fellow workmen for their sympathy, unforgettable kindness and beautiful floral offerings during the recent bereavement in the death of their beloved husband and father. They especially thank the Rev. Father Downey, the Indianapolis Paint and Color Co. and the undertaker, George H. Herrmann.

FREE—We wish to extend our heartfelt thanks and appreciation for the acts of kindness, messages of sympathy and beautiful floral offerings received from our many friends in Indianapolis and in other cities during our sad bereavement in the death of our beloved wife and mother, Alberta Free. We especially thank the Rev. J. G. Moore for his inspiring service, North Park Lodge 648, F. and A. M.; the Ladies' Help, Aid and Assist. Club; Harlow Megrew Auxiliary, Major Harold C. Megrew Camp No. 1 and officers and employees of the Empire Life and Accident Insurance Co.—Hobbs Free, Mrs. Mary Heister.

GALGHAN—We wish to extend our sincere thanks and appreciation to our relatives, friends and neighbors for acts of kindness and messages of sympathy at the death of our beloved wife and mother, Mary A. Galghan. We especially wish to thank the Rev. Joseph Weber and the Rev. John H. Baker; Division 7 of L. A. A. O. H. E. I. A. O. B. of L. E.; the Aitar S. Funeral Directors Kirby, who sent the many beautiful flowers and spiritual bouquets.—Husband and Children.

HARDEN—We sincerely appreciate and thank our relatives, friends, and neighbors for their loving kindness and sympathy at the death of our dear daughter and sister, Edna Harden. We especially thank Floyd for his consoling words, the singers and artist, Dr. Beach for his untiring efforts, the M. B. A. of A. and P. Tea Company, for their kindness and beautiful floral offering, the undertaker, J. W. Patterson for his efficient service and all who sent the many beautiful floral offerings.—Mother and Brother.

HOWE—We wish to thank all our relatives and friends for their kindness and sympathy at the death of our beloved father, James L. Howe. We especially thank Rev. I. L. Brown for his consoling words; the undertakers Plannar & Buchanan for their efficient and thoughtful service; and all who sent the many beautiful flowers.—Family.

HUGHES—We wish to express our sincere gratitude to our friends, neighbors and relatives for their kindness, sympathy and beautiful floral offerings during the death of our husband and father, George A. Hughes. We wish also to thank the Rev. Mr. St. John for his consoling words, the singers, Red Men, Carpenters Union No. 1, and J. C. Wilson for their efficient services.—Wife and Children.

LAKSH—To our many relatives, friends and neighbors we express our heartfelt appreciation for the acts of kindness and expressions of sympathy shown at the death of our beloved wife and daughter, Ruth White Lash. We especially thank the Rev. Rothenburger and the Rev. Moran, and all who sent the many beautiful flowers.—Mr. Harold E. Lash, Mr. A. J. D. White.

LEE—We wish to thank our relatives and neighbors for their kindness and sympathy during the illness and death of our beloved wife and mother.

MOORE, Mrs. Pearl Clinton, Mrs. Genevieve Caldwell and Mr. Junius Clinton, also Shirley Bros. for their kind and efficient services.—Sons and Daughters.

SMITH—To our many relatives, friends and neighbors we express our thanks and appreciation for the acts of kindness and messages of sympathy and beautiful flowers received at the death of our beloved wife, daughter and sister, Marie Spencer Smith.—Roy E. Smith, Mr. and Mrs. Claude Spencer and Family.

THOMAS—We wish to sincerely thank our many friends and neighbors for the acts of kindness and messages of sympathy shown us at the death of our beloved husband, father and grandfather, the Rev. E. O. Thomas. We especially thank the Rev. Joseph G. Moore for his consoling words, the choir and congregation of the Capitol Avenue M. E. Church, the undertakers, Shirley Bros. for their most efficient service, and all who sent the many beautiful flowers.—Wife, Children and Grandchildren.

VANSICKLE—We wish to express our thanks to relatives and friends for their kindness and sympathy shown during the long illness and death of our wife and mother, Dora Vansickle, especially do we thank the Rev. W. C. Ball for his consoling words, Mr. and Mrs. Walter Harding for their untiring assistance and all for their beautiful flowers, also Jordan's for their kind, efficient service.—Husband and Children.

WARD—We want to thank our many relatives, friends and neighbors for acts of kindness and messages of sympathy received at the death of our beloved husband, son and brother, Dr. Clay Ward. We especially thank the Rev. Lewis Brown, the harpist, the doctors and nurses, the Masons and Knights of Pythias, the undertaker, J. C. Wilson, and all who sent the many beautiful flowers.—Wife, Mother and Brother.

WENDLING—We wish to express our deep gratitude to our many friends, neighbors and relatives for their kindness, sympathy and floral offerings in our recent bereavement in the death of our infant son, George Richard. We especially thank the Rev. Father Downey for his consoling words and Mr. Lauck for his efficient services.—Mr. and Mrs. George Wendling.

WILLIAMSON—I wish to express my sincere thanks to all my relatives, friends and neighbors for the loving acts of kindness, messages of sympathy and beautiful floral offerings received at the death of my beloved mother, Mary J. Williamson.—Daughter.

WOOD—We wish to express our sincerest thanks to our many friends who gave us their kindness and sympathy, the singers the minister of the Tuxedo Baptist Church for his consoling words at the death of my uncle, George Wilbur Wood.—Mrs. Inez Thompson.

§ In Memoriam.

FAIRES—In loving memory of Florence Helen Faires (nee Green) who passed away one year ago today, Jan. 10, 1931. Just a line of sweet remembrance, Just a memory, fond and true, Just a token of love's devotion That our hearts still long for you, The years of her life were numbered, When the messenger whispered low, "The Master has come and called for thee." She answered, "I am ready to go."—Sadly missed by Mother and Brother.

FAIRES—In loving remembrance of our dear wife and mother, Helen Faires, who passed away one year ago Jan. 10, 1931. Her smiling face we hope to see again, Though the days have passed away; Sleep on, dear, and take your rest, They miss you most who loved you best.—Husband and Children.

HARDEN—In loving memory of our dear mother and wife, Mrs. I. J. Harden, who departed this life two years ago, Jan. 9, 1930.—Children and Husband.

RIEDI—In loving remembrance of Ada Riedi (nee Taylor), who departed this life 13 years ago today. Gone but not forgotten. Sadly missed by Mother and Father.—Mr. and Mrs. Isaac Taylor and Family.

Funeral Directors.

James F. Bailey
KREGLO & BAILEY
HOMELIKE CHAPEL
2233 N. Meridian, I.A. 0651. R.A. 0652

W. T. Blasenkym
MAIN OFFICE
2226 SHELBY ST. DR. 2570

January 10, 1932 - page 1, part 2

Indianapolis News

Week

IESE; COLN
old, re-
died at
Mrs are
a boy
he said
he spent
Delphi,
ers -
alary
Star.)
Twen-
homew
is suit
ounty
the
the
of a
William
is con-
re, al-
made.

FAMILY GROUP NO.

Husband's Full Name

James Albert T. Laughner

This Information Obtained From:

Husband's Data	Day	Month	Year	City, Town or Place	County or Province, etc.	State or Country	Add. Info. on Husband
Birth	8	May	1864		Boone	Indiana	
Chr'nd							
Mar.	24	Dec	1884		Boone	Indiana	
Death	28	Feb	1936				Lutheran
Burial				Worth Twp.	Boone	Indiana	Cemetery

Places of Residence

Occupation _____ Church Affiliation **Lutheran** Military Rec. _____

Other wives, if any. No. (1) (2) etc. Make separate sheet for each mar.

His Father **Samuel Jackson Laughner**

Mother's Maiden Name **Rebecca L. Isenhour**

Wife's Full Maiden Name

Sarah L. Hine

Wife's Data	Day	Month	Year	City, Town or Place	County or Province, etc.	State or Country	Add. Info. on Wife
Birth	13	Mar	1866				
Chr'nd							
Death	28	Oct	1944				Lutheran
Burial				Worth Twp.	Boone	Indiana	Cemetery

Compiler _____ Places of Residence _____

Address _____ Occupation if other than housewife _____ Church Affiliation **Lutheran**

City, State _____ Other husbands, if any. No. (1) (2) etc. Make separate sheet for each mar.

Date _____ Her Father _____ Mother's Maiden Name _____

Sex	Children's Name in Full (Arrange in order of birth)	Children's Data	Day	Month	Year	City, Town or Place	County or Province, etc.	State or Country	Add. Info. on Children
F	1 Ethel Full Name of Spouse*	Birth	13	Mar	1886		Boone	Indiana	
		Mar.							
		Death							
		Burial							
M	2 Orville A. Full Name of Spouse* Ethel M. Hall	Birth	25	Feb	1892			Indiana	
		Mar.	7	Jun	1913		Marion	Indiana	
		Death							
		Burial							
	3 Full Name of Spouse*	Birth							
		Mar.							
		Death							
		Burial							
	4 Full Name of Spouse*	Birth							
		Mar.							
		Death							
		Burial							
	5 Full Name of Spouse*	Birth							
		Mar.							
		Death							
		Burial							
	6 Full Name of Spouse*	Birth							
		Mar.							
		Death							
		Burial							
	7 Full Name of Spouse*	Birth							
		Mar.							
		Death							
		Burial							
	8 Full Name of Spouse*	Birth							
		Mar.							
		Death							
		Burial							
	9 Full Name of Spouse*	Birth							
		Mar.							
		Death							
		Burial							
	10 Full Name of Spouse*	Birth							
		Mar.							
		Death							
		Burial							

Form A-1 Copyright 1963 by The Everton Publishers, Inc., P.O. Box 368, Logan, Utah. Publishers of THE GENEOLOGICAL HELPER. Send for a free catalogue with lists and full descriptions of many genealogical aids.

FAMILY GROUP NO.

Husband's Full Name

George A. Laughner

This Information Obtained From:

Husband's Date	Day	Month	Year	City, Town or Place	County or Province, etc.	State or Country	Add. Info. on Husband
Birth	22	Nov	1870		Boone	Indiana	
Chr'nd							
Mar.	22	Jan	1916		Marion	Indiana	
Death							
Burial							

Places of Residence

Occupation **Candy Maker**

Church Affiliation

Military Rec.

Other wives, if any. No. (1) (2) etc.
Make separate sheet for each mar.

His Father **Samuel Jackson Laughner**

Mother's Maiden Name **Rebecca L. Isenhour**

Wife's Full Maiden Name

Lucy Ann Pennock

Wife's Date	Day	Month	Year	City, Town or Place	County or Province, etc.	State or Country	Add. Info. on Wife
Birth							
Chr'nd							
Death							
Burial							

Compiler

Places of Residence

Address

Occupation if other than housewife

Church Affiliation

City, State

Other husbands, if any. No. (1) (2) etc.
Make separate sheet for each mar.

Date

Her Father

Mother's Maiden Name

Form A-1, Copyright 1963 by The Everton Publishers, Inc., P.O. Box 368, Logan, Utah. Publishers of THE GENEOLOGICAL HELPER. Send for a free catalogue with lists and full descriptions of many genealogical aids.

Sex	Children's Name in Full (Arrange in order of birth)	Children's Date	Day	Month	Year	City, Town or Place	County or Province, etc.	State or Country	Add. Info. on Child
M	1 George A. Full Name of Spouse*	Birth						Indiana	
		Mar.							
		Death							
		Burial							
	2 Full Name of Spouse*	Birth							
		Mar.							
		Death							
		Burial							
	3 Full Name of Spouse*	Birth							
		Mar.							
		Death							
		Burial							
	4 Full Name of Spouse*	Birth							
		Mar.							
		Death							
		Burial							
	5 Full Name of Spouse*	Birth							
		Mar.							
		Death							
		Burial							
	6 Full Name of Spouse*	Birth							
		Mar.							
		Death							
		Burial							
	7 Full Name of Spouse*	Birth							
		Mar.							
		Death							
		Burial							
	8 Full Name of Spouse*	Birth							
		Mar.							
		Death							
		Burial							
	9 Full Name of Spouse*	Birth							
		Mar.							
		Death							
		Burial							
	10 Full Name of Spouse*	Birth							
		Mar.							
		Death							
		Burial							

FAMILY GROUP NO.

Husband's Full Name

Isaac Elmer Laughner

This Information Obtained From:

Husband's Data	Day	Month	Year	City, Town or Place	County or Province, etc.	State or Country	Add. Info. on Husband
Birth	24	Oct	1875		Boone	Indiana	
Chr'nd	8	Dec	1896		Boone	Indiana	
Mar.							
Death							
Burial							

Places of Residence

Occupation	Candy Maker	Church Affiliation		Military Rec.	
Other wives, if any. No. (1) (2) etc. Make separate sheet for each mar.					

His Father	Samuel Jackson Laughner	Mother's Maiden Name	Rebecca L. Isenhour
------------	-------------------------	----------------------	---------------------

Wife's Full Maiden Name

Rosa B. Shillinger

Wife's Data	Day	Month	Year	City, Town or Place	County or Province, etc.	State or Country	Add. Info. on Wife
Birth		Sep	1874			Indiana	
Chr'nd							
Death			1943				
Burial							

Places of Residence

Address	Occupation if other than housewife	Church Affiliation
Other husbands, if any. No. (1) (2) etc. Make separate sheet for each mar.		

City, State	Her Father	Mother's Maiden Name
-------------	------------	----------------------

Date	Her Father	Mother's Maiden Name
------	------------	----------------------

Form A-1, Copyright 1963 by The Everton Publishers, Inc. of Des Moines, Iowa. Publishers of THE GREAT SOURCE BOOK. See instructions on page with this and full descriptions of many genealogical aids.

Sex	Children's Name in Full (Arrange in order of birth)	Children's Data	Day	Month	Year	City, Town or Place	County or Province, etc.	State or Country	Add. Info. on Childre
M	1	Birth	23	Oct	1897	Indianapolis	Marion	Indiana	
	Glen	Mar.							
	Full Name of Spouse*	Death							
		Burial							
F	2	Birth	24	Apr	1900	Indianapolis	Marion	Indiana	
	Ruth	Mar.							
	Full Name of Spouse*	Death							
		Burial							
	3	Birth							
		Mar.							
	Full Name of Spouse*	Death							
		Burial							
	4	Birth							
		Mar.							
	Full Name of Spouse*	Death							
		Burial							
	5	Birth							
		Mar.							
	Full Name of Spouse*	Death							
		Burial							
	6	Birth							
		Mar.							
	Full Name of Spouse*	Death							
		Burial							
	7	Birth							
		Mar.							
	Full Name of Spouse*	Death							
		Burial							
	8	Birth							
		Mar.							
	Full Name of Spouse*	Death							
		Burial							
	9	Birth							
		Mar.							
	Full Name of Spouse*	Death							
		Burial							
	10	Birth							
		Mar.							
	Full Name of Spouse*	Death							
		Burial							

DEATHS AND FUNERALS

Claude Laughner, City Restaurateur

Services for Claude F. Laughner, 87, the second of four generations of the Laughner family to enter the restaurant business, will be Monday at 2 p.m. in Flanner & Buchanan Shadeland Mortuary.

Laughner, who lived at 6030 E. 42nd, died yesterday in Community Hospital.

He retired from Laughner Cafeterias in 1958.

He began in the food business in his father's Boston confectionery. Laughner began running the food and drink concessions at Riverside Amusement Park and the Indianapolis Motor Speedway in 1912. He also had some concession operations at the State Fair.

He had owned Laughner's Dairy Lunch on North Illinois

and the Central Cafeteria, 805 N. Alabama, which operated 24 hours to feed factory workers during the World War I effort.

Laughner also ran an ice cream parlor and candy shop, supplied with homemade candies, at 140 N. Illinois. His last restaurant was near 38th and College.

He was a member of First United Lutheran Church.

Survivors—sons Charles, Lloyd, Richard; daughters Mrs. Gregory Tierney, Mrs. Kenneth Brown.

Thomas Mumford Rites Monday

Special to The News

GRIFFIN, Ind. — Services for Thomas Frenzel Mumford, 58, a trustee of Hanover College and a director of the Posey County Bank, will be Monday at 2 p.m. in New Harmony.

An agriculture graduate of Purdue University, Mumford owned a 7,000-acre farm near Griffin, where he died yesterday. He built Wabash River levee No. 5 to prevent yearly flooding.

Mumford was a director of the Wabash Valley Association, a trustee of Evansville Country Day School and a layman of St. Stephen's Episcopal Church in New Harmony.

He also was a member of the Dramatic Club and the University Club in Indianapolis. Mumford attended Dar-

mouth College and was a lieutenant commander in the Navy during World War II.

Memorial contributions may be made to St. Stephen's Church.

Survivors — wife Letitia; sons Thomas Jr., Richardson Shnelker, Christopher, Michael, Bishop; daughter Elizabeth.

Sports Writer Daniel Greene Dead At 29

Services for Daniel M. Greene, 29, a sports writer and columnist for the New Orleans (La.) Times Picayune, are being arranged at Shirley Brothers Funeral Home.

Greene, who had formerly been a copy editor at The News, was found dead in his New Orleans apartment Wednesday of a self-inflicted gunshot wound.

A graduate of Warren Central High School and Stanford University, Greene had worked at The News three months in 1972. He had been a journalist in the Army three years.

Survivors—parents Mr. and Mrs. Lewis Greene; sister



Mrs. Brodey

Mrs. Paul Brodey Rites Tomorrow

Services for Mrs. Paul (Ruth K.) Brodey, 59, 6422 Park Central Way, will be tomorrow at 2 p.m. in Aaron Ruben-Nelson Meridian Hills Mortuary.

Mrs. Brodey died yesterday in the University of Maryland Hospital in Baltimore.

She was a member of Beth-El Zedeck Congregation, Hebrew Academy of Indianapolis Auxiliary and Hadassah.

Memorial contributions may be made to the Hebrew Academy of Indianapolis or to the Cancer Research Fund of the Baltimore Cancer Research Center.

Survivors — husband; daughter Helen; son Dr. Phillip.

Donald Martin Rites Monday

Special to The News

MUNCIE, Ind. — Services for Donald Stanley Martin, 87, formerly of Indianapolis, will be Monday at 9 a.m. in Meeks Mortuary.

Martin, who died today at his home, was a 1911 Purdue University engineering graduate. He had worked three years for Muncie Gas Co. and 42 years at Citizens Gas & Coke Utility in Indianapolis, retiring in 1961 as chief engineer. He was retained four years as a consultant on underground gas storage.

He moved to Muncie in 1961. Memorial contributions may be made to a charity of choice.

Survivors — wife Laura; son Dr. Donald; daughter Mrs. Lawrence Love.

Mrs. Charles Moore

Services for Mrs. Charles (Patricia) Moore, 43, Indianapolis, will be Monday at 2 p.m. in Assumption Catholic Church. Friends may call tonight after 7 and tomorrow from 9 a.m. to 9:30 p.m. at Farley West-Morris Street Funeral Home. Mrs. Moore died Thursday in a hospital home.

Andrew Hepburn Rites Tuesday



Andrew J

Private services for Andrew Hepburn, 76, former travel editor of Look magazine and known as the dean of travel writers, will be Tuesday in Flanner & Buchanan Broad Ripple Mortuary.

Hepburn died yesterday at his home, 5970 Carvel.

He was the originator and manager of Look's "Look to America" series. He wrote 40 travel articles and eight books for the magazine and, on a freelance basis, wrote 27 books, including 18 travel guidebooks, and edited more than 70 books on foreign nations and the United States.

A 1921 journalism graduate of Indiana University, Hepburn immediately set off on a two-year trip around the world. When he returned to Indianapolis, he was a reporter for The Star in 1923 and 1924.

From 1924 to 1941, when he left for New York, he was an assistant to the president of Bobbs-Merrill Co.

While in New York, he wrote a series of articles and edited 70 books devoted to countries for Doubleday & Co. His most recent writing effort had been 11 books for Rand McNally & Co. and a book titled "Great

Houses of America published in 1971. He moved to Indianapolis to retire in 1941. He was persuaded to take over as editor of the magazine in 1941. He worked in that position for 18 months.

Hepburn had been a freelance driver and a reporter for papers in Kokon and Wayne.

Memorial contributions may be made to the American Cancer Society.

Survivors — wife Mrs. Ben; son Ralph Evans.

Mrs. Ralph

Services for Mrs. (Esther Marie) ... 1130 N. Tuxedo, will be Monday at 2 p.m. in Central Home.

Mrs. ... a member of Branch of Eastern ... Delta Sigma Sorority ... Cross Guild and ... Christian Church. Contributions may be made to ... fund. Survivors — daughters Mrs. ... Springer, Mrs. ... mother Mrs. Walter

Mrs. Clyde L

Services for Mrs. (Georgia L.) Lutten, 1 Raceway, will be Monday at 10 a.m. in Caldwell A.M.E. Zion Church. Mrs. Lutten may call tomorrow at 10 a.m. at Stuart Mortuary. Services will be Sunday after 5 p.m. at church. Mrs. Lutten died at home. She was a member of the church Board and a former church cleaner. Survivors — son Clarence; daughter Earl Johnson; daughter Annie Payne; son Andrew, John Payne.

Mrs. Joseph Doerr

Services for Mrs. Joseph (Helen "Nellie" M.) Doerr, 91, who died Thursday at her home, 114 E. Sumner, will be Monday at 9:30 a.m. in Daniel F. O'Reilly Funeral Home and 10 a.m. at St. Roch Catholic Church. She was a member of the women's society at St. Roch and the Third Order of St. Francis. Mrs. Doerr was a former member of Sacred Heart Catholic Church and was a Gold Star Mother for Christian Mothers. Survivors — daughters Mrs. Charles Sanders, Mary Kay; son Rev. Herman.

Cornelius Carr

Services for Cornelius "Connie" Carr, 63, 1102 Spann, who died yesterday in Veterans Administration Hospital, will be Monday at 10 a.m. in St. Patrick Catholic Church. Friends may call tonight after 7 at J. C. Wilson Chapel of the Chimes. Carr retired in 1967 after 30 years as an electrotypist for Advance Independent Electrotype Co. He was an Army veteran of World War II. Survivors —

Erwin Newhart



Erwin Newhart

Services for Erwin Newhart ...

Commission
(N-7-18-19-25-26)

NOTICE TO INDIANA ALCOHOLIC BEVERAGE PERMIT HOLDERS — SALE OF CONFISCATED BEVERAGES.

James D. Sims, Chairman of the Indiana Alcoholic Beverage Commission, do hereby offer for sale to the highest bidder, being the lawful holder of an Indiana Alcoholic Beverage Permit, a quantity of alcoholic spirituous beverages (approximately 205 gallons of various brand names) and alcoholic vinous beverages (approximately 143 gallons of various brand names) lawfully confiscated by the Indiana State Excise Police. All such alcohol beverages are not to be sold in select quantities. An itemized list of said alcoholic beverages may be obtained from the Indiana Alcoholic Beverage Commission by any permittee in person. Said list shall state the brand name, proof, quantity and size of each bottle offered for sale. All bids must be submitted to the Commission in writing by the 31st day of July, 1975. Said alcoholic beverages ordered disposed of according to law, by the court.

LOCATION: Room 914, STATE OFFICE—BUILDING INDIANAPOLIS, INDIANA. **DATE:** July 31, 1975. **TIME:** 10:00 A.M. **Legal Time TERMS:** CASH, CERTIFIED OR CASHIER'S CHECK ONLY.

STATE OF INDIANA
COUNTY OF MARION
JAMES D. SIMS
Chairman
ALCOHOLIC BEVERAGE COMMISSION
Subscribed and sworn to before me, this 14 day of July, 1975, Armored Wood, Notary Public.
My commission expires 3-24-76.
(N, 7-18-25)

1 Death Notices

ADKINS

Mr. James Howard Adkins, 69, 1419 Kessler Blvd. E. Dr. husband of Mrs. Martha Adkins, father of Mrs. Wanda Osborne, grandfather of Victoria Osborne, brother of Carl and Faye Adkins passed away Thursday. Friends may call 2 to 8 p.m. Saturday at FLANNER AND BUCHANAN BROAD RIPPLE MORTUARY. Services will be in Versailles, Ind. Sunday 2:30 p.m.

ALLEN

Mrs. Anna May Allen, 452 Hupa Way, wife of Mr. Charles R. E. Allen, mother of Mrs. Nancy Jane Apple and Miss Peggy Ann Allen, 4 grandchildren, daughter of Mrs. Lillie Lewis, city, sister of Mr. Earl Lewis, Mrs. Jerelline Foster, Mrs. Betty Gomez and Mrs. Thelma York, all of city, passed away Friday. Funeral 2 p.m. Monday, DORSEY-FEENEY MORTUARY, 3925 E. New York. Friends may call after 12 noon Sunday.

AMOS

Herbert C. Amos, age 72 of 1161 N. Concord, husband of Mrs. Mary Elizabeth Amos, several nieces and nephews, passed away Friday. Service Monday, 11:30 a.m., CONKLE FUNERAL HOME SPEEDWAY CHAPEL, 4925 W. 16th St. Friends invited. Friends may call at the funeral home from 7 to 9 p.m., Saturday and 2 to 9 p.m., Sunday.

APPLE

Mr. Arthur K. Apple, age 75, 1323 N. Edmondson, husband of Mrs. Dorothy Apple, father of Kenneth A. Apple, 3 grandchildren, 1 great grandchild. Brother of Elmer Apple and John Apple. Funeral Monday July 21, 1 p.m. SHIRLEY BROS IRVING HILL CHAPEL, 5377 E. Wash St. Calling Saturday 3 to 5 and 7 to 9 p.m. Sunday 2 to 9 p.m.

BAKER

Mr. Alfred Baker, age 71, husband of Mrs. Viola G. Baker, father of Mr. Alfred Baker Jr., Mr. Alan K. Baker, 2 grandsons, brother of Mrs. Opal B. Sims and Mr. Marshall Baker.

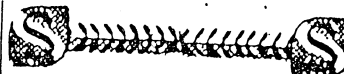

1 Death Notices

GRAVENS

Mrs. Hattie G. Gravens, age 80 years, of 9655 Vandergriff Rd. mother of Mrs. Florine Becker, Mrs. Addie Parsley, Mrs. Pauline Acton, Purdue, Mrs. Mary Johns, Mrs. Georgia Owens, Mrs. Mildred Graves, Mrs. Rachael Lyons, James E., Lonnie B., Frodge and Richard L. Gravens. Friends may call at SHIRLEY BROS. IRVING HILL CHAPEL, 5377 E. Wash. St., from 6 to 10 p.m. Saturday. Funeral later, Glasgow, Ky.

GRIFFIN

Mrs. Julia G. Griffin, age 89 years, formerly of Indpls., mother of Messrs. Cornelius Griffin, and Charles E. Griffin, 1 grandson. Prayers Tuesday, July 22nd, 9:30 a.m. SHIRLEY BROS. DREXEL CHAPEL, 4565 E. 10th St. Funeral Mass 10 a.m. Little Flower Church. Parish Prayer Service Monday 8 p.m. Calling after 5 p.m. Monday.

GRIFFIN

Mrs. Cecile F. Griffin, age 80, mother of Mrs. Mary Jo Hackelf and Mr. Grove A. Sprong, 2 grandchildren, 5 great-grandchildren, sister of Mrs. Hazel Brown and Mr. Guy Allyn. Funeral Monday, July 21, 10 a.m. SHIRLEY BROS. IRVING HILL CHAPEL, 5377 E. Wash. St. Calling after 7 p.m. Saturday.

HAMILTON

Mrs. Ollie D. Hamilton, age 86, RR 1, Greenwood, mother of Mr. Woodrow Hamilton, 3 grandchildren, 2 great-grandchildren, several nieces and nephews, passed away Friday. Funeral service Monday, 10 o'clock, J. C. WILSON GREENWOOD CHAPEL, US 31 & Main. Friends may call after 6 p.m., Saturday.

JACKSON

Mr. Robert Hamilton Jackson, 86, Indpls. father of Mrs. Herman (Louise) Austen and William Hamilton Jackson, brother of Mrs. Sam Stewart, grandfather of Marsha Tildman, James H. and Steven Austen, Kathy Hall, Carol Welch and Larry Jackson, passed away Friday. Funeral services 1 o'clock Monday FLANNER AND BUCHANAN BROAD RIPPLE MORTUARY. Friends may call after 2:30 p.m. Sunday. Masonic service Sunday 7:30 p.m.

JORDAN

Mr. Arthur C. Jordan, age 78 years, husband of Mary F. Jordan, father of Herbert A. and Donald M. Jordan, grandfather of 9, great-grandfather of 3. Private Funeral. Friends may call from 3 until 9 p.m., Sunday, SHIRLEY BROS. IRVING HILL CHAPEL, 5377 E. Wash. St.

LAUGHNER

Mr. Claude F. Laughner, former husband of Flora M. Brock, father of Charles F., Lloyd W., and Richard Laughner, Mrs. Gregory Tierney, and Mrs. Kenneth Brown, 16 grandchildren, 5 great-grandchildren, uncle of Russell Weller, passed away Friday. Funeral Monday afternoon 2 o'clock FLANNER & BUCHANAN SHADELAND MORTUARY. Friends may call 2 to 5 and 7 to 9 p.m. Sunday, and 10 a. m. until service time Monday.

MAYFIELD

Lloyd Noble Mayfield Sr., 72, passed away Thursday, husband of Crystal Irene. Father of Lloyd N. Mayfield Jr. Chicago, Ronald B. Mayfield, Indpls, Mrs. Richard (Margaret) Lynch, Mooresville, Mrs. Lyle (Mary) Baro, Noblesville, Mrs. Ted (Christina) Rossell, Indpls, 16 grandchildren, 9 great. Brother of Mrs. Paul Carter,

ing, 10 o'clock, St. Alphonsus Catholic Church. Friends may call after 7 p.m., Saturday. FLANNER & BUCHANAN ZIONSVILLE MORTUARY.

WILLIAMS

Kenneth E. Williams, 61 years, 805 E. Slop 11 Rd., beloved husband of Ruth E. Williams, father of Linda Rbdebaugh, 2 grandchildren, son of Eadythe M. Williams, brother of Iva Mae Myers, son-in-law of Mrs. Edward Dunn, passed away Thursday. Funeral Monday 1 p.m. at the G.H. HERRMANN MADISON AVE FUNERAL HOME, 5141 Madison Ave. Friends may call aft 6 p.m. Saturday.

WILSON

Mr. Charles C. Wilson, 990 Middle Dr., Woodruff Pl., friend of Mrs. Carol Whitaker, passed away Thursday. Funeral services Monday morning, 11:30 o'clock, FLANNER & BUCHANAN FALL CREEK MORTUARY. Friends may call after 3 p.m., Sunday.

YOUNG

Isabel Young, age 78, 1019 E. Market, mother of Chester Adams and Patricia Dert, sister of Charles Burris and Julia Chapman, also survived by 11 grandchildren and 3 great-grandchildren, passed away Friday. Funeral Monday 1 p.m. at the J. C. WILSON CHAPEL OF THE CHIMES, 1234 Prospect St. Friends may call after 7 p.m. Saturday.

ZUEHLKE

Mrs. Pauline Langsdale Zuehlke, 1540 N Meridian, sister of Mrs. Frances L. Fletcher, aunt of Mrs. Raymond M. Rice, and Mr. William Schilke, passed away Saturday. Funeral services Monday afternoon 2:30 o'clock FLANNER & BUCHANAN FALL CREEK MORTUARY. Friends may call from 4 to 8 p.m. Sunday.

3 Card of Thanks

BENGE—We wish to thank our kind neighbors, friends and relatives for expressions of sympathy, lovely floral offerings and other courtesies extended at the passing of our beloved Granddaughter and Sister,

KARLA DENISE BENGE
—Grandma-Grandpa Stratton, Michelle, and family

45 Business Services

SERVICE & REPAIR

LET EXPERIENCED HANDS DO YOUR

AIR CONDITIONING VACATION?
Shouldn't you get your AUTO AIR and RV checked HERE?
CHILLING CHILLING 638-641
24-HOUR AIR COND SERVICE
VERILIAN TRANE CO. 637-2461

FAST EFFICIENT SERVICE. All makes and models, 9 years in the trade, reasonable rates, 632-5911.
24-HOUR air condition repair, window or cent units, all makes, \$5 Serv call. 26 Yrs. exper. Lic Bonded, 635-7454.
WINDOW or central. Service calls \$6 639-9848
AUTO AIR COND Recharge \$14.95 inc 2 cans fronn. 257-6814.

ALARM SYSTEMS

CEMENT WORK.
10-DAY SPECIAL: Drives, patios, repairs. Lic Bonded. Inured. Free estimate. 353-1192, 357-9798.
REASONABLE PRICES—Patios, drives, sidewalks, etc. Free estimates. Call 745-3122 or 834-0349.
BRICK, BLOCK, STONE, PATCH plastering. Reas Dependable price. 925-1940.
30 DAY—SPECIAL: Patios, Drives, Walks, Lic. Bonded Ins. 352-1052.
ALL types cement, wk steps, walks, porches, sm jobs, free est, 926-0015
CEMENT. 15 Days only spec on patios, drives, steps. Free est. 253-7349.
CERAMIC TILE
CERAMIC TILES INSTALLED, repair, regrouting, fixtures, refs. 632-7070



BIRTHDAY

Aug. 2
"We all love you."
—Mommy, Daddy, Mimi, Mark, Debbie, John, Linda, Bea, Gerald, and Nieces.

GOODE—In loving memory of DALTON B. GOODE Who passed away July 19, 1970. It's been five long years since the sad day, Missed you are, but forgotten, you're not, How we miss your smiling face, But none on earth can take your place. Your death has left a loneliness the world can never fill.
—Son Kip, Judy, Mike, and Pam

LOVE—In loving memory of BETTY JEAN LOVE Who passed away July 19, 1953. A sad day came when we had to part, But you will always be in our heart.
—Mother and Dad

PHILLIPS—In loving memory of BILLY PHILLIPS Who passed away July 19, 1973. His smiling way and pleasant face, Are a pleasure to recall; He had a kindly word for each, And died beloved by all.
—Wife Madge and Daughter Marie

WEST—In loving memory on your birthday, TIMOTHY L. WEST July 19, 1946 April 4, 1974. Twenty nine years ago I had a blessed us with twin sons. We name them Tim and Tom. God look Tim back to be with him and left a vacant place in our home.
—Dad, Mom & Penny Jr.



7 Funeral Directors

- ARDON & GROSE FUNERAL HOME**
1509 PROSPECT AVE. 638-1474
- DANIEL F. O'RILEY Funeral Home**
6107 HIGHWAY 31 South 787-1327
- Farley** 1604 W. 10th St. 638-5555
- FUNERAL HOMES** Phone 638-5555

savings, have an...
ings & standard in have or Stan- & Loan. has of the pleased ociation he city nancial
he as- 148 E. will be e at 9 d im- been board in the
ed
— A Corp., can- terday in the thold
senta- his re- a re- thian, gation h sup-

OBITUARIES

Cafeteria Pioneer Claude Laughner Dies

Services for Claude F. Laughner, 87, who had been in the food service business here since he was a boy, will be held at 2 p.m. Monday in Flanner and Buchanan Shadeland Mortuary. Burial will be in Crown Hill Cemetery.

A lifelong Indianapolis resident, Mr. Laughner lived at 6030 East 42d Street. He died Friday in Community Hospital.

In 1958 he retired from Laughner Cafeterias. There are seven of the cafeterias in Central Indiana.

Mr. Laughner began working at the Boston Confectionary

here, which his father opened in 1888. He operated concessions at Riverside Amusement Park, Indianapolis Motor Speedway and the Indiana State Fair in the early years of the century. Later he owned a restaurant and ice cream and candy shop complex in the 100 block of North Illinois Street.

His last restaurant was near 38th Street and College Avenue.

Mr. Laughner was a member of First United Lutheran Church.

Survivors include three sons, Charles F., Lloyd W. and Richard F. Laughner, who operate the cafeterias with their children, and two daughters, Mrs. Gregory (Frances) Tierney and Mrs. Kenneth (Janet) Brown, all of Indianapolis.

Rudolph Keil

Rudolph Keil, 82, 8017 Rexmill Drive, died yesterday in Indiana University Hospital. He was a lifelong resident of Indianapolis and a tool and die maker for the Acme-Lee Tool Company at Muncie 10 years, retiring in 1950. He formerly was part owner of the old City Engineering Company. Services will be held at 2 p.m. Tuesday in J.C. Wilson Greenwood Chapel. Burial will be in Mount Pleasant Cemetery in Johnson County. Survivors include his widow, Mrs. Mina D. Keil; a daughter, Mrs. Donald Lasiter of Greenwood and two sons, Harold Keil of Bargersville and Richard Keil of Indianapolis.

William L. Knight

William Luther Knight, 75, retired owner of Knight's Auto Parts, died yesterday at Brookville, Fla., where he had moved a year ago upon retirement. He had lived in Indianapolis about 60 years. He was a member of the Lutheran Church. Survivors include his widow, Mrs. Beulah Knight; a son William L. Knight Jr. of Brookville, Fla., and a daughter, Mrs. Ina Smith of Los Angeles, Calif. Services will be held Wednesday at Strickland Mortuary at Crystal River, Fla., with burial there.

Nelson Haymaker

Nelson M. Haymaker, 66, 305 Smock Drive, Greenwood, died yesterday in Johnson Memorial Hospital at Franklin. He was a native of Johnson County and lived in Greenwood 52 years. Mr. Haymaker was a mechanic at Chevrolet Body Plant 25 years, retiring in 1970. He was an elder of Southport Presbyterian Church and a member of Southport Masonic Lodge and the Scottish Rite. Services will be held at 11 a.m. Tuesday in G. H. Herriman Madison Avenue Funeral Home. Burial will be in Fairview Cemetery at Tipton. Survivors include his widow, Mrs. Mary E. Haymaker.

Ralph Worth

Ralph Worth, 83, Indianapolis, died yesterday in Veterans Administration Hospital at Marion. He was a native of Worthington and lived in Indianapolis 45 years. Mr. Worth was a member of the Senior Citizens Club. Services will be held at 2 p.m. Tuesday in Flanner and Buchanan Broad Ripple Mortuary. Burial will be in Washington Park East Cemetery.



SUN TIME — The sun brot enough yesterday to ena Hoosiers to sit outside at 3250 Lorelia Drive in S attending all victims o aboard the James White 1957, carried 40 MD per ago. Since the Chicag handicapped have bee inc., a non-profit organiz

H. C. Fledderjohn Dies; Leader In Co-operatives



Services for Herbert C. Fledderjohn, 65, Washington, D.C., formerly of Indianapolis, will be held at 3 p.m. today at Langley Hill Meeting of Friends at McLean, Va., followed by cremation.

He died Thursday at Washington.

Mr. Fledderjohn, a native of Richmond and an Indianapolis resident most of his life, was executive vice-president of the Agricultural Co-operative Development International and former president of the International Co-operative Association.

He also served as director and president of Co-operatives Services of Indianapolis; was a trustee of International Co-operative Training, Inc., Madison, Wis.; chairman of the Public Relations Committee of the National Council of Farmer Co-operatives and for 15 years was director and three years the president of United Co-operatives of Alliance, Ohio.

Mr. Fledderjohn was a graduate of Indiana University and formerly was associated with the Indiana Farm Bureau Co-operative. He was active in

Like you
1975

Your Bum can be y
FREE TIC

FAMILY GROUP NO.

Husband's Full Name

Lloyd William Laughner

This Information Obtained From:

Husband's Data	Day	Month	Year	City, Town or Place	County or Province, etc.	State or Country	Add. Info. on Husband
Birth	9	Jul	1915	Indianapolis	Marion	Indiana	
Chr'nd							
Mar.	8	Apr	1939				
Death							
Burial							

Places of Residence

Occupation Church Affiliation Military Rec.

Other wives, if any. No. (1) (2) etc. Make separate sheet for each mar.

His Father **Claude F. Laughner** Mother's Maiden Name **Flora F. Powers**

Wife's Full Maiden Name

Mildred Ruth Abel

Wife's Data	Day	Month	Year	City, Town or Place	County or Province, etc.	State or Country	Add. info. on Wife
Birth	20	Oct	1920				
Chr'nd							
Death							
Burial							

Compiler Places of Residence

Address Occupation if other than housewife Church Affiliation

City, State Other husbands, if any. No. (1) (2) etc. Make separate sheet for each mar.

Date Her Father Mother's Maiden Name

Form A-1, Copyright 1963 by The Everton Publishers, Inc. P.O. Box 488, Logan, Utah. Publishers of THE GENERAL CAL HELPER. Send for a free catalogue with lists and full descriptions of many genealogical aids.

Sex	Children's Name in Full (Arrange in order of birth)	Children's Data	Day	Month	Year	City, Town or Place	County or Province, etc.	State or Country	Add. Info. on Childr
F	1 Patty Joy Full Name of Spouse* Gordon Michael Goss	Birth	28	May	1941			Indiana	
		Mar.	14	Jun	1964				
		Death							
		Burial							
F	2 Sharon Sue Full Name of Spouse* Robert Louis Warchus	Birth	28	Mar	1943			Indiana	
		Mar.	20	Mar	1964				
		Death							
		Burial							
F	3 Janis Ann Full Name of Spouse* Bruce Allen Hermsdorfer	Birth	14	Apr	1952			Indiana	
		Mar.	20	Jun	1970				2 - Larry Allen Smith
		Death							
		Burial							
	4 Full Name of Spouse*	Birth							
		Mar.							
		Death							
		Burial							
	5 Full Name of Spouse*	Birth							
		Mar.							
		Death							
		Burial							
	6 Full Name of Spouse*	Birth							
		Mar.							
		Death							
		Burial							
	7 Full Name of Spouse*	Birth							
		Mar.							
		Death							
		Burial							
	8 Full Name of Spouse*	Birth							
		Mar.							
		Death							
		Burial							
	9 Full Name of Spouse*	Birth							
		Mar.							
		Death							
		Burial							
	10 Full Name of Spouse*	Birth							
		Mar.							
		Death							
		Burial							

FAMILY GROUP NO.

Husband's Full Name

Joseph Gregory Tierney

This Information Obtained From:

Husband's Data	Day	Month	Year	City, Town or Place	County or Province, etc.	State or Country	Add. Info. on Husband
Birth	5	Oct	1917				
Chr'nd							
Mar.	28	Feb	1939	Indianapolis	Marion	Indiana	
Death							
Burial							

Places of Residence

Occupation Church Affiliation Military Rec.

Other wives, if any. No. (1) (2) etc. Make separate sheet for each mar.

His Father

Mother's Maiden Name

Wife's Full Maiden Name

Frances Ruth Laughner

Wife's Data	Day	Month	Year	City, Town or Place	County or Province, etc.	State or Country	Add. Info. on Wife
Birth	14	Mar	1919	Indianapolis	Marion	Indiana	
Chr'nd							
Death							
Burial							

Compiler

Places of Residence

Address

Occupation if other than housewife

Church Affiliation

City, State

Other husbands, if any. No. (1) (2) etc. Make separate sheet for each mar.

Date

Her Father Claude F. Laughner

Mother's Maiden Name Flora F. Powers

Form A-1, Copyright 1963 by The Everton Publishers, Inc. This form is published by The Everton Publishers of GENEALOGICAL RECORDS, INC., 1125 W. 14th St., Des Moines, IA 50319. It is available with titles and full descriptions of many genealogical aids.

Sex	Children's Name in Full (Arrange in order of birth)	Children's Data	Day	Month	Year	City, Town or Place	County or Province, etc.	State or Country	Add. Info. on Children
M	1 Richard Gregory Full Name of Spouse*	Birth	29	Jun	1940			Indiana	
		Mar.							Unmarried 198
		Death							
		Burial							
M	2 Ronald Charles Full Name of Spouse*	Birth	12	Dec	1944			Indiana	
		Mar.							Unmarried 198
		Death							
		Burial							
M	3 Randall Jeffery Full Name of Spouse* Toni Tressatti	Birth	23	Sep	1951			Indiana	
		Mar.	15	Feb	1969				2 - Tonya Kay Murray
		Death							
		Burial							
M	4 Robin Scott Full Name of Spouse* Tamara Scott Murray	Birth	23	Dec	1956			Indiana	
		Mar.	19	Jun					
		Death							
		Burial							
M	5 Ryan Douglas Full Name of Spouse*	Birth	8	Mar	1960			Indiana	
		Mar.							Unmarried 198
		Death							
		Burial							
	6 Full Name of Spouse*	Birth							
		Mar.							
		Death							
		Burial							
	7 Full Name of Spouse*	Birth							
		Mar.							
		Death							
		Burial							
	8 Full Name of Spouse*	Birth							
		Mar.							
		Death							
		Burial							
	9 Full Name of Spouse*	Birth							
		Mar.							
		Death							
		Burial							
	10 Full Name of Spouse*	Birth							
		Mar.							
		Death							
		Burial							

FAMILY GROUP NO.

Husband's Full Name

Richard Fredrick Laughner

This Information Obtained From:

Husband's Data	Day Month Year	City, Town or Place	County or Province, etc.	State or Country	Add. Info. on Husband
Birth	19 Jun 1921	Indianapolis	Marion	Indiana	
Chr'nd					
Mar.	14 Mar 1950				
Death					
Burial					

Places of Residence

Occupation _____ Church Affiliation _____ Military Rec. _____

Other wives, if any. No. (1) (2) etc.
Make separate sheet for each mar.

His Father Claude F. Laughner Mother's Maiden Name Flora F. Powers

Wife's Full Maiden Name

Marilyn Jean Schuell

Wife's Data	Day Month Year	City, Town or Place	County or Province, etc.	State or Country	Add. Info. on Wife
Birth	24 Dec 1922				
Chr'nd					
Death					
Burial					

Places of Residence

Occupation if other than housewife _____ Church Affiliation _____

Other husbands, if any. No. (1) (2) etc.
Make separate sheet for each mar.

Compiler _____

Address _____

City, State _____

Date _____

Her Father _____

Mother's Maiden Name _____

From A. Copyright 1983 by The Everton Publishers, Inc. P.O. Box 518, Everton, MA 01929. Send for a free catalogue with lists and full descriptions of many genealogical aids.

Sex	Children's Name in Full (Arrange in order of birth)	Children's Data	Day Month Year	City, Town or Place	County or Province, etc.	State or Country	Add. Info. on Children
F	1	Birth	6 Jan 1958			Indiana	
		Mar.	16 Jun 1979				
		Death					
		Burial					
M	2	Birth	28 Oct 1959			Indiana	
		Mar.	20 Nov 1982				
		Death					
		Burial					
	3	Birth					
		Mar.					
		Death					
		Burial					
	4	Birth					
		Mar.					
		Death					
		Burial					
	5	Birth					
		Mar.					
		Death					
		Burial					
	6	Birth					
		Mar.					
		Death					
		Burial					
	7	Birth					
		Mar.					
		Death					
		Burial					
	8	Birth					
		Mar.					
		Death					
		Burial					
	9	Birth					
		Mar.					
		Death					
		Burial					
	10	Birth					
		Mar.					
		Death					
		Burial					

FAMILY GROUP NO.

Husband's Full Name

Charles Frank Laughner

This Information Obtained From:

Husband's Data	Day	Month	Year	City, Town or Place	County or Province, etc.	State or Country	Add. Info. on Husband
Birth	5	Mar	1927	Indianapolis	Marion	Indiana	
Chr'nd							
Mar.	5	Jun	1948				
Death							
Burial							

Places of Residence

Occupation _____ Church Affiliation _____ Military Rec. _____

Other wives, if any. No. (1) (2) etc. Make separate sheet for each mar.

His Father **Claude F. Laughner**

Mother's Maiden Name **Flora F. Powers**

Wife's Full Maiden Name

Patricia Sue Hawhee

Wife's Data	Day	Month	Year	City, Town or Place	County or Province, etc.	State or Country	Add. Info. on Wife
Birth	3	Aug	1927				
Chr'nd							
Death							
Burial							

Compiler _____ Places of Residence _____

Address _____ Occupation if other than housewife _____ Church Affiliation _____

City, State _____ Other husbands, if any. No. (1) (2) etc. Make separate sheet for each mar.

Date _____ Her Father _____ Mother's Maiden Name _____

Form A-1, Copyright 1965 by The Everton Publishers, Inc. Form A-1, Copyright 1965 by The Everton Publishers, Inc. THE GENEOLOGICAL REPER. Send for a free catalogue with lists and full descriptions of many genealogical aids.

Sex	Children's Name in Full (Arrange in order of birth)	Children's Data	Day	Month	Year	City, Town or Place	County or Province, etc.	State or Country	Add. Info. on Children
M	1 Charles Frank Jr.	Birth	3	Aug	1955		Marion	Indiana	
		Mar.			Nov	1974	Indianapolis	Marion	Indiana
	Full Name of Spouse*		Death						
	Linda Crenshaw		Burial						
	2	Birth							
		Mar.							
	Full Name of Spouse*		Death						
			Burial						
	3	Birth							
		Mar.							
	Full Name of Spouse*		Death						
			Burial						
	4	Birth							
		Mar.							
	Full Name of Spouse*		Death						
			Burial						
	5	Birth							
		Mar.							
	Full Name of Spouse*		Death						
			Burial						
	6	Birth							
		Mar.							
	Full Name of Spouse*		Death						
			Burial						
	7	Birth							
		Mar.							
	Full Name of Spouse*		Death						
			Burial						
	8	Birth							
		Mar.							
	Full Name of Spouse*		Death						
			Burial						
	9	Birth							
		Mar.							
	Full Name of Spouse*		Death						
			Burial						
10		Birth							
		Mar.							
	Full Name of Spouse*		Death						

FAMILY GROUP NO.

Husband's Full Name

Herbert Andrew Smith

This Information Obtained From:

Husband's Date	Day	Month	Year	City, Town or Place	County or Province, etc.	State or Country	Add. Info. on Husband
Birth	7	Jun	1930				
Chr'nd							
Mar.	29	Jul	1948				
Death							
Burial							

Divorced

Places of Residence

Occupation _____ Church Affiliation _____ Military Rec. _____

Other wives, if any, No. (1) (2) etc. Make separate sheet for each mar.

His Father _____

Mother's Maiden Name _____

Wife's Full Maiden Name

Janet Mae Laughner

Wife's Date	Day	Month	Year	City, Town or Place	County or Province, etc.	State or Country	Add. Info. on Wife
Birth	21	Feb	1931	Indianapolis	Marion	Indiana	
Chr'nd							
Death							
Burial							

Compiler _____

Places of Residence _____

Address _____

Occupation if other than housewife _____

Church Affiliation _____

City, State _____

Other husbands, if any, No. (1) (2) etc. Make separate sheet for each mar.

2 - Kenneth Brown

Date _____

Her Father Claude F. Laughner

Mother's Maiden Name Flora F. Powers

Form A-1, Copyright 1963 by The Everton Publishers, Inc.
 U.S. and Canada. Printed in U.S.A. by The Everton Publishers, Inc.
 U.S. and Canada. Printed in U.S.A. by The Everton Publishers, Inc.
 U.S. and Canada. Printed in U.S.A. by The Everton Publishers, Inc.

Sex	Children's Name in Full (Arrange in order of birth)	Children's Date	Day	Month	Year	City, Town or Place	County or Province, etc.	State or Country	Add. Info. on Children
M	1	Birth	7	Feb	1951			Indiana	
	Michael Andrew Full Name of Spouse*	Mar.							
		Death			1951			Indiana	
		Burial							
F	2	Birth	5	Jul	1953			Indiana	
	Janet Lynne Full Name of Spouse* Richard Wayne Nickels	Mar.	16	Jun	1973				2 - Danny Lee Mathews
		Death							
		Burial							
F	3	Birth	30	Jun	1955			Indiana	
	June Ellen Full Name of Spouse* Robert Kent Adkins	Mar.	1	Dec	1976				
		Death							
		Burial							
M	4	Birth	10	Jul	1957			Indiana	
	Mark Andrew Full Name of Spouse*	Mar.							
		Death			Sep 1957			Indiana	
		Burial							
M	5	Birth	19	Jul	1958			Indiana	
	James Allen Full Name of Spouse* Elizabeth Jane Shaw	Mar.	19	Aug	1977				
		Death							
		Burial							
	6	Birth							
	Full Name of Spouse*	Mar.							
		Death							
		Burial							
	7	Birth							
	Full Name of Spouse*	Mar.							
		Death							
		Burial							
	8	Birth							
	Full Name of Spouse*	Mar.							
		Death							
		Burial							
	9	Birth							
	Full Name of Spouse*	Mar.							
		Death							
		Burial							
	10	Birth							
	Full Name of Spouse*	Mar.							
		Death							
		Burial							

Form 11, Copyright 1985 by The Everton Publishers, Inc.
 Printed and Published by The Everton Publishers, Inc.
 GENEALOGICAL JOURNAL, Send for information with
 lists and full descriptions of many genealogical aids.

FAMILY GROUP NO. _____ Husband's Full Name Kenneth Brown

This Information Obtained From:		Husband's Data	Day	Month	Year	City, Town or Place	County or Province, etc.	State or Country	Add. Info. on Husband
		Birth	9	Aug	1912				
		Chr'nd							
		Mar.	22	Aug	1966				
		Death		Sep	1975				
		Burial							

Places of Residence									
Occupation			Church Affiliation				Military Rec.		
Other wives, if any. No. (1) (2) etc. Make separate sheet for each mar.									
His Father					Mother's Maiden Name				

Wife's Full Maiden Name Janet Mae Laughner

Wife's Data		Day	Month	Year	City, Town or Place	County or Province, etc.	State or Country	Add. Info. on Wife
	Birth	21	Feb	1931	Indianapolis	Marion	Indiana	
	Chr'nd							
	Death							
	Burial							

Compiler									
Places of Residence									
Address					Church Affiliation				
Occupation if other than housewife									
Other husbands, if any. No. (1) (2) etc. Make separate sheet for each mar. <u>1 - Herbert Andrew Smith</u>									
City, State					Date				
Her Father <u>Claude F. Laughner</u>					Mother's Maiden Name <u>Flora F. Powers</u>				

Sex	Children's Name in Full (Arrange in order of birth)	Children's Data	Day	Month	Year	City, Town or Place	County or Province, etc.	State or Country	Add. Info. on Children
M	1 Kenneth Lloyd Full Name of Spouse* Shawn O. Cox	Birth	10	Oct	1967			Indiana	
		Mar.	11	Dec	1987				
		Death							
		Burial							
F	2 Kimberly Sue Full Name of Spouse* Ron James Stephenson	Birth	26	Jan	1969			Indiana	
		Mar.	6	Jun	1986				
		Death							
		Burial							
	3 Full Name of Spouse*	Birth							
		Mar.							
		Death							
		Burial							
	4 Full Name of Spouse*	Birth							
		Mar.							
		Death							
		Burial							
	5 Full Name of Spouse*	Birth							
		Mar.							
		Death							
		Burial							
	6 Full Name of Spouse*	Birth							
		Mar.							
		Death							
		Burial							
	7 Full Name of Spouse*	Birth							
		Mar.							
		Death							
		Burial							
	8 Full Name of Spouse*	Birth							
		Mar.							
		Death							
		Burial							
	9 Full Name of Spouse*	Birth							
		Mar.							
		Death							
		Burial							
	10 Full Name of Spouse*	Birth							
		Mar.							
		Death							
		Burial							

FAMILY GROUP NO.

Husband's Full Name

Gordon Michael Goss

This Information Obtained From:

Husband's Data	Day	Month	Year	City, Town or Place	County or Province, etc.	State or Country	Add. Info. on Husband
Birth	1	Nov	1940				
Chr'nd							
Mar.	14	Jun	1964				
Death							
Burial							

Places of Residence

Occupation Church Affiliation Military Rec.
Other wives, if any. No. (1) (2) etc.
Make separate sheet for each mar.

His Father Mother's Maiden Name

Wife's Full Maiden Name

Patty Joy Laughner

Wife's Data	Day	Month	Year	City, Town or Place	County or Province, etc.	State or Country	Add. Info. on Wife
Birth	28	May	1941			Indiana	
Chr'nd							
Death							
Burial							

Compiler Places of Residence

Address Occupation if other than housewife Church Affiliation

City, State Other husbands, if any. No. (1) (2) etc.
Make separate sheet for each mar.

Date Her Father Lloyd William Laughner Mother's Maiden Name Mildred Ruth Abel

Sex	Children's Name in Full (Arrange in order of birth)	Children's Data	Day	Month	Year	City, Town or Place	County or Province, etc.	State or Country	Add. Info. on Children
M	1 Gordon Michael II Full Name of Spouse*	Birth	25	Feb	1969			Indiana	
		Mar.							
		Death							
		Burial							
M	2 Patrick William Marshall Full Name of Spouse*	Birth	26	Jan	1973			Indiana	
		Mar.							
		Death							
		Burial							
	3 Full Name of Spouse*	Birth							
		Mar.							
		Death							
		Burial							
	4 Full Name of Spouse*	Birth							
		Mar.							
		Death							
		Burial							
	5 Full Name of Spouse*	Birth							
		Mar.							
		Death							
		Burial							
	6 Full Name of Spouse*	Birth							
		Mar.							
		Death							
		Burial							
	7 Full Name of Spouse*	Birth							
		Mar.							
		Death							
		Burial							
	8 Full Name of Spouse*	Birth							
		Mar.							
		Death							
		Burial							
	9 Full Name of Spouse*	Birth							
		Mar.							
		Death							
		Burial							
	10 Full Name of Spouse*	Birth							
		Mar.							
		Death							
		Burial							

Form A1, Copyright 1963 by The Everton Publishers, Inc., P.O. Box 368, Logan, Utah. Publishers of THE GENEOLOGICAL HELPER. Send for a free catalogue with lists and full descriptions of many genealogical aids.

FAMILY GROUP NO.

Husband's Full Name

Robert Louis Warchus

This Information Obtained From:

Husband's Data	Day	Month	Year	City, Town or Place	County or Province, etc.	State or Country	Add. Info. on Husband
Birth	24	Sep	1940				
Chr'nd							
Divorced - 17 March 1982	Mar.	20	Mar 1964				
Death							
Burial							

Places of Residence

Occupation _____ Church Affiliation _____ Military Rec. _____
 Other wives, if any. No. (1) (2) etc. Make separate sheet for each mar.

His Father _____ Mother's Maiden Name _____

Wife's Full Maiden Name

Sharon Sue Laughner

Wife's Data	Day	Month	Year	City, Town or Place	County or Province, etc.	State or Country	Add. Info. on Wife
Birth	28	Mar	1943			Indiana	
Chr'nd							
Death							
Burial							

Compiler _____ Places of Residence _____

Address _____ Occupation if other than housewife _____ Church Affiliation _____

City, State _____ Other husbands, if any. No. (1) (2) etc. Make separate sheet for each mar.

Date _____ Her Father Lloyd William Laughner Mother's Maiden Name Mildred Ruth Abel

Sex	Children's Name in Full (Arrange in order of birth)	Children's Data	Day	Month	Year	City, Town or Place	County or Province, etc.	State or Country	Add. Info. on Children
F	1 Monika Gay Full Name of Spouse* Michael Owen Deering	Birth	5	Dec	1965			Indiana	
		Mar.	17	Dec	1983				
		Death							
		Burial							
M	2 Robert Louis Jr. Full Name of Spouse*	Birth	2	Apr	1969			Indiana	
		Mar.							
		Death							
		Burial							
	3 Full Name of Spouse*	Birth							
		Mar.							
		Death							
		Burial							
	4 Full Name of Spouse*	Birth							
		Mar.							
		Death							
		Burial							
	5 Full Name of Spouse*	Birth							
		Mar.							
		Death							
		Burial							
	6 Full Name of Spouse*	Birth							
		Mar.							
		Death							
		Burial							
	7 Full Name of Spouse*	Birth							
		Mar.							
		Death							
		Burial							
	8 Full Name of Spouse*	Birth							
		Mar.							
		Death							
		Burial							
	9 Full Name of Spouse*	Birth							
		Mar.							
		Death							
		Burial							
	10 Full Name of Spouse*	Birth							
		Mar.							
		Death							
		Burial							

From A1 Copyright 1983 by The Everton Publishers, Inc. P.O. Box 388 Logan Utah Publishers of THE GENEALOGICAL HELPER. Send for a free catalogue with lists and full descriptions of many genealogical aids.

FAMILY GROUP NO.

Husband's Full Name

Bruce Allen Hermsdorfer

This Information Obtained From:

Husband's Data	Day	Month	Year	City, Town or Place	County or Province, etc.	State or Country	Add. Info. on Husband
Birth							
Chr'nd							
Divorced - 20 June 1973	Mar.	20	June 1970				
Death							
Burial							

Places of Residence

Occupation _____ Church Affiliation _____ Military Rec. _____
 Other wives, if any, No. (1) (2) etc. Make separate sheet for each mar.

His Father _____ Mother's Maiden Name _____

Wife's Full Maiden Name

Janis Ann Laughner

Wife's Data	Day	Month	Year	City, Town or Place	County or Province, etc.	State or Country	Add. Info. on Wife
Birth	14	Apr	1952			Indiana	
Chr'nd							
Death							
Burial							

Compler _____ Places of Residence _____

Address _____ Occupation if other than housewife _____ Church Affiliation _____

City, State _____ Other husbands, if any, No. (1) (2) etc. Make separate sheet for each mar. 2 - Larry Allen Smith

Date _____ Her Father Lloyd William Laughner Mother's Maiden Name Mildred Ruth Abel

Sex	Children's Name in Full (Arrange in order of birth)	Children's Data	Day	Month	Year	City, Town or Place	County or Province, etc.	State or Country	Add. Info. on Children
1	No Children	Birth							
		Mar.							
	Full Name of Spouse*	Death							
		Burial							
2		Birth							
		Mar.							
	Full Name of Spouse*	Death							
		Burial							
3		Birth							
		Mar.							
	Full Name of Spouse*	Death							
		Burial							
4		Birth							
		Mar.							
	Full Name of Spouse*	Death							
		Burial							
5		Birth							
		Mar.							
	Full Name of Spouse*	Death							
		Burial							
6		Birth							
		Mar.							
	Full Name of Spouse*	Death							
		Burial							
7		Birth							
		Mar.							
	Full Name of Spouse*	Death							
		Burial							
8		Birth							
		Mar.							
	Full Name of Spouse*	Death							
		Burial							
9		Birth							
		Mar.							
	Full Name of Spouse*	Death							
		Burial							
10		Birth							
		Mar.							
	Full Name of Spouse*	Death							
		Burial							

Form 11, Copyright 1968 by The Everton Publishers, Inc. P.O. Box 5185, St. Louis, Mo. 63115. This is a GENERAL LOGICAL INDEX. Send for a free catalogue with lists and full descriptions of many genealogical aids.

*If married more than once, No. each mar. (1) (2) etc. and list in "Add. info. on children" column. Use reverse side for additional children, other notes, references or information.

FAMILY GROUP NO.

Husband's Full Name

Larry Allen Smith

This Information Obtained From:

Husband's Data	Day	Month	Year	City, Town or Place	County or Province, etc.	State or Country	Add. Info. on Husband
Birth	16	Jan	1948				
Chr'nd							
Divorced - 22 November 1979	Mar.	16	Jan 1975				
Death							
Burial							

Places of Residence

Occupation

Church Affiliation

Military Rec.

Other wives, if any. No. (1) (2) etc. Make separate sheet for each mar.

His Father

Mother's Maiden Name

Wife's Full Maiden Name

Janis Ann Laughner

Wife's Data	Day	Month	Year	City, Town or Place	County or Province, etc.	State or Country	Add. Info. on Wife
Birth	14	Apr	1952			Indiana	
Chr'nd							
Death							
Burial							

Compiler

Places of Residence

Address

Occupation if other than housewife

Church Affiliation

City, State

Other husbands, if any. No. (1) (2) etc. Make separate sheet for each mar.

1 - Bruce Allen Hermsdorfer

Date

Her Father

Lloyd William Laughner

Mother's Maiden Name

Mildred Ruth Abel

Sex	Children's Name in Full (Arrange in order of birth)	Children's Data	Day	Month	Year	City, Town or Place	County or Province, etc.	State or Country	Add. Info. on Children
M	1 Brian Allen Full Name of Spouse*	Birth	8	Jun	1977			Indiana	
		Mar.							
		Death							
		Burial							
	2 Full Name of Spouse*	Birth							
		Mar.							
		Death							
		Burial							
	3 Full Name of Spouse*	Birth							
		Mar.							
		Death							
		Burial							
	4 Full Name of Spouse*	Birth							
		Mar.							
		Death							
		Burial							
	5 Full Name of Spouse*	Birth							
		Mar.							
		Death							
		Burial							
	6 Full Name of Spouse*	Birth							
		Mar.							
		Death							
		Burial							
	7 Full Name of Spouse*	Birth							
		Mar.							
		Death							
		Burial							
	8 Full Name of Spouse*	Birth							
		Mar.							
		Death							
		Burial							
	9 Full Name of Spouse*	Birth							
		Mar.							
		Death							
		Burial							
	10 Full Name of Spouse*	Birth							
		Mar.							
		Death							
		Burial							

Form 11, Copyright 1963 by The Everton Publishers, Inc. P.O. Box 188, Independence, Mo. 64241. This is a GENEALOGICAL HELPER. Send for a free catalogue with lists and full descriptions of many genealogical aids.

FAMILY GROUP NO.

Husband's Full Name

Randall Jeffrey Tierney

This Information Obtained From:

Husband's Data	Day	Month	Year	City, Town or Place	County or Province, etc.	State or Country	Add. Info. on Husband
Birth	23	Sep	1951			Indiana	
Chr'nd							
Mar.	15	Feb	1969				
Death	23	Aug	1984				Cremated
Burial							

Divorced - -- September 1972

Places of Residence

Occupation _____ Church Affiliation _____ Military Rec. _____

Other wives, if any. No. (1) (2) etc. **2 - Tonya Kaye Murray**
 Make separate sheet for each mar.

His Father **Joseph Gregory Tierney** Mother's Maiden Name **Frances Ruth Laughne**

Wife's Full Maiden Name

Toni Tressatti

Wife's Data	Day	Month	Year	City, Town or Place	County or Province, etc.	State or Country	Add. Info. on Wife
Birth							
Chr'nd							
Death							
Burial							

Compiler _____

Places of Residence

Address _____

Occupation if other than housewife _____

Church Affiliation _____

City, State _____

Other husbands, if any. No. (1) (2) etc. _____
 Make separate sheet for each mar.

Date _____

Her Father _____

Mother's Maiden Name _____

Form A-1 Copyright 1963 by The Everton Publishers, Inc.
 1000 So. 1000, Logan, Utah, Publishers of "FIRE
 RECORDS" and "CALL READER". Send for a free catalogue with
 lists and full descriptions of many genealogical aids.

Sex	Children's Name in Full (Arrange in order of birth)	Children's Data	Day	Month	Year	City, Town or Place	County or Province, etc.	State or Country	Add. Info. on Children
M	1 Randall Jeffrey Jr. Full Name of Spouse*	Birth	5	Jul	1969			Indiana	
		Mar.							
		Death	9	Jul	1969			Indiana	
		Burial							
	2 Full Name of Spouse*	Birth							
		Mar.							
		Death							
		Burial							
	3 Full Name of Spouse*	Birth							
		Mar.							
		Death							
		Burial							
	4 Full Name of Spouse*	Birth							
		Mar.							
		Death							
		Burial							
	5 Full Name of Spouse*	Birth							
		Mar.							
		Death							
		Burial							
	6 Full Name of Spouse*	Birth							
		Mar.							
		Death							
		Burial							
	7 Full Name of Spouse*	Birth							
		Mar.							
		Death							
		Burial							
	8 Full Name of Spouse*	Birth							
		Mar.							
		Death							
		Burial							
	9 Full Name of Spouse*	Birth							
		Mar.							
		Death							
		Burial							
	10 Full Name of Spouse*	Birth							
		Mar.							
		Death							
		Burial							

*If married more than once, list each mar. (1) (2) etc. and list in "Add. info. on children" column. Use separate lists for additional children, other notes, references or information.

FAMILY GROUP NO.

Husband's Full Name

Randall Jeffrey Tierney

This Information Obtained From:

Husband's Data	Day	Month	Year	City, Town or Place	County or Province, etc.	State or Country	Add. Info. on Husband
Birth	23	Sep	1951			Indiana	
Chr'nd							
Mar.	13	May	1977				
Death	23	Aug	1984				Cremated
Burial							

Places of Residence

Occupation _____ Church Affiliation _____ Military Rec. _____

Other wives, if any. No. (1) (2) etc. **1 - Toni Tressatti**
 Make separate sheet for each mar.

His Father **Joseph Gregory Tierney** Mother's Maiden Name **Frances Ruth Laughner**

Wife's Full Maiden Name

Tonya Kaye Murray

Wife's Data	Day	Month	Year	City, Town or Place	County or Province, etc.	State or Country	Add. Info. on Wife
Birth	7	Nov	1959				
Chr'nd							
Death							
Burial							

Compiler _____

Places of Residence _____

Address _____

Occupation if other than housewife _____

Church Affiliation _____

City, State _____

Other husbands, if any. No. (1) (2) etc.
 Make separate sheet for each mar.

Date _____

Her Father _____

Mother's Maiden Name _____

Form A1 Copyright 1980 by The Everton Publishers, Inc.
 P.O. Box 488, Logan, Utah. Publishers of THE
 GENEALOGICAL HELPER. Send for a free catalogue with
 lists and full descriptions of many genealogical aids.

Sex	Children's Name in Full (Arrange in order of birth)	Children's Data	Day	Month	Year	City, Town or Place	County or Province, etc.	State or Country	Add. Info. on Children	
M	1	Birth	15	Feb	1978			Indiana		
	Joshua Ryan	Mar.								
		Full Name of Spouse*	Death							
			Burial							
2		Birth								
	Full Name of Spouse*	Mar.								
			Death							
			Burial							
3		Birth								
	Full Name of Spouse*	Mar.								
			Death							
			Burial							
4		Birth								
	Full Name of Spouse*	Mar.								
			Death							
			Burial							
5		Birth								
	Full Name of Spouse*	Mar.								
			Death							
			Burial							
6		Birth								
	Full Name of Spouse*	Mar.								
			Death							
			Burial							
7		Birth								
	Full Name of Spouse*	Mar.								
			Death							
			Burial							
8		Birth								
	Full Name of Spouse*	Mar.								
			Death							
			Burial							
9		Birth								
	Full Name of Spouse*	Mar.								
			Death							
			Burial							
10		Birth								
	Full Name of Spouse*	Mar.								
			Death							
			Burial							

FAMILY GROUP NO.

Husband's Full Name

Robin Scott Tierney

This Information Obtained From:

Husband's Data	Day	Month	Year	City, Town or Place	County or Province, etc.	State or Country	Add. Info. on Husband
Birth	23	Dec	1956			Indiana	
Chr'nd							
Mar.	19	Jun					
Death							
Burial							

Places of Residence

Occupation

Church Affiliation

Military Rec.

Other wives, if any. No. (1) (2) etc.
Make separate sheet for each mar.

His Father Joseph Gregory Tierney

Mother's Maiden Name Frances Ruth Laughner

Wife's Full Maiden Name

Tamara Scott Murray

Wife's Data	Day	Month	Year	City, Town or Place	County or Province, etc.	State or Country	Add. Info. on Wife
Birth	21	Feb	1957				
Chr'nd							
Death							
Burial							

Compiler Places of Residence

Address Occupation if other than housewife

Church Affiliation

City, State Other husbands, if any. No. (1) (2) etc.
Make separate sheet for each mar.

Date Her Father

Mother's Maiden Name

Sex	Children's Name in Full (Arrange in order of birth)	Children's Data	Day	Month	Year	City, Town or Place	County or Province, etc.	State or Country	Add. Info. on Children
M	1 Dylan Scott Murray Full Name of Spouse*	Birth	30	Apr	1989				
		Mar.							
		Death							
		Burial							
	2 Full Name of Spouse*	Birth							
		Mar.							
		Death							
		Burial							
	3 Full Name of Spouse*	Birth							
		Mar.							
		Death							
		Burial							
	4 Full Name of Spouse*	Birth							
		Mar.							
		Death							
		Burial							
	5 Full Name of Spouse*	Birth							
		Mar.							
		Death							
		Burial							
	6 Full Name of Spouse*	Birth							
		Mar.							
		Death							
		Burial							
	7 Full Name of Spouse*	Birth							
		Mar.							
		Death							
		Burial							
	8 Full Name of Spouse*	Birth							
		Mar.							
		Death							
		Burial							
	9 Full Name of Spouse*	Birth							
		Mar.							
		Death							
		Burial							
	10 Full Name of Spouse*	Birth							
		Mar.							
		Death							
		Burial							

Form A1. Copyright 1983 by The Everton Publishers, Inc.
P.O. Box 388, Logan, Utah. Publishers of THE
GENEALOGICAL HELPER. Send for a free catalogue with
lists and full descriptions of many genealogical aids.

FAMILY GROUP NO.

Husband's Full Name

Randall Newton

This Information Obtained From:

Husband's Data	Day	Month	Year	City, Town or Place	County or Province, etc.	State or Country	Add. Info. on Husband
Birth							
Chr'nd							
Divorced - 23 February 1987	Mar.	16	Jun 1979				
Death							
Burial							

Places of Residence

Occupation

Church Affiliation

Military Rec.

Other wives, if any. No. (1) (2) etc.
Make separate sheet for each mar.

His Father

Mother's Maiden Name

Wife's Full Maiden Name

Lisa Jean Laughner

Wife's Data	Day	Month	Year	City, Town or Place	County or Province, etc.	State or Country	Add. Info. on Wife
Birth	6	Jan	1958			Indiana	
Chr'nd							
Death							
Burial							

Compiler

Places of Residence

Address

Occupation if other than housewife

Church Affiliation

City, State

Other husbands, if any. No. (1) (2) etc.
Make separate sheet for each mar.

Date

Her Father Richard Fredrick Laughner

Mother's Maiden Name Marilyn Jean Schuel

Sex	Children's Name in Full (Arrange in order of birth)	Children's Data	Day	Month	Year	City, Town or Place	County or Province, etc.	State or Country	Add. Info. on Children
M	1 Adam Wesley	Birth	13	Oct	1981				
		Mar.							
		Death							
		Burial							
M	2 Alex Kendrick	Birth	9	Jul	1985				
		Mar.							
		Death							
		Burial							
	3	Birth							
		Mar.							
		Death							
		Burial							
	4	Birth							
		Mar.							
		Death							
		Burial							
	5	Birth							
		Mar.							
		Death							
		Burial							
	6	Birth							
		Mar.							
		Death							
		Burial							
	7	Birth							
		Mar.							
		Death							
		Burial							
	8	Birth							
		Mar.							
		Death							
		Burial							
	9	Birth							
		Mar.							
		Death							
		Burial							
	10	Birth							
		Mar.							
		Death							
		Burial							

From M. Copyright 1983 by The Everton Publishers, Inc. P.O. Box 188, Logan, Utah - Publishers of THE GENEOLOGICAL HELPER. Send for a free catalogue with lists and full descriptions of many genealogical aids.

FAMILY GROUP NO.

Husband's Full Name

Richard Jeffrey Laughner

This Information Obtained From:

Husband's Data	Day	Month	Year	City, Town or Place	County or Province, etc.	State or Country	Add. Info. on Husband
Birth	28	Oct	1959			Indiana	
Chr'nd							
Mar.	20	Nov	1982				
Death							
Burial							

Places of Residence

Occupation

Church Affiliation

Military Rec.

Other wives, if any. No. (1) (2) etc.
Make separate sheet for each mar.

His Father

Richard Fredrick Laughner

Mother's Maiden Name

Marilyn Jean Schuell

Wife's Full Maiden Name

Barbara Louise

Wife's Data	Day	Month	Year	City, Town or Place	County or Province, etc.	State or Country	Add. Info. on Wife
Birth	25	Nov	1952				
Chr'nd							
Death							
Burial							

Compiler

Places of Residence

Address

Occupation if other than housewife

Church Affiliation

City, State

Other husbands, if any. No. (1) (2) etc.
Make separate sheet for each mar.

Date

Her Father

Mother's Maiden Name

Sex	Children's Name in Full (Arrange in order of birth)	Children's Data	Day	Month	Year	City, Town or Place	County or Province, etc.	State or Country	Add. Info. on Children
M	1 Jonathan Andrew Full Name of Spouse*	Birth	15	Sep	1983				
		Mar.							
		Death							
		Burial							
F	2 Kathryne Claire Full Name of Spouse*	Birth	16	Jul	1985				
		Mar.							
		Death							
		Burial							
	3 Full Name of Spouse*	Birth							
		Mar.							
		Death							
		Burial							
	4 Full Name of Spouse*	Birth							
		Mar.							
		Death							
		Burial							
	5 Full Name of Spouse*	Birth							
		Mar.							
		Death							
		Burial							
	6 Full Name of Spouse*	Birth							
		Mar.							
		Death							
		Burial							
	7 Full Name of Spouse*	Birth							
		Mar.							
		Death							
		Burial							
	8 Full Name of Spouse*	Birth							
		Mar.							
		Death							
		Burial							
	9 Full Name of Spouse*	Birth							
		Mar.							
		Death							
		Burial							
	10 Full Name of Spouse*	Birth							
		Mar.							
		Death							
		Burial							

Form A-1 Copyright 1963 by The Everton Publishers, Inc., P.O. Box 388, Logan, Utah. Publishers of THE GENEOLOGICAL HELPER. Send for a free catalogue with lists and full descriptions of many genealogical aids.

FAMILY GROUP NO.

Husband's Full Name

Charles Frank Laughner Jr.

This Information Obtained From:

Husband's Data	Day	Month	Year	City, Town or Place	County or Province, etc.	State or Country	Add. Info. on Husband
Birth	3	Aug	1955		Marion	Indiana	
Chr'nd							
Divorced	Mar.	Nov	1974	Indianapolis	Marion	Indiana	
Death							
Burial							

Places of Residence

Occupation

Church Affiliation

Military Rec.

Other wives, if any. No. (1) (2) etc.

2 - Vickie Wyatt

Make separate sheet for each mar.

His Father

Charles Frank Laughner

Mother's Maiden Name

Patricia Sue Hawhee

Wife's Full Maiden Name

Linda Crenshaw

Wife's Data	Day	Month	Year	City, Town or Place	County or Province, etc.	State or Country	Add. Info. on Wife
Birth	17	Aug	1956				
Chr'nd							
Death							
Burial							

Compiler

Places of Residence

Address

Occupation if other than housewife

Church Affiliation

City, State

Other husbands, if any. No. (1) (2) etc.

Make separate sheet for each mar.

Date

Her Father

Mother's Maiden Name

Form A-1. Copyright 1963 by The Everton Publishers, Inc.
P.O. Box 388, Logan, Utah. Publishers of THE
GENEALOGICAL HELPER. Send for a free catalogue with
lists and full descriptions of many genealogical aids.

Sex	Children's Name in Full (Arrange in order of birth)	Children's Data	Day	Month	Year	City, Town or Place	County or Province, etc.	State or Country	Add. Info. on Children
M	1 Charles Frank III Full Name of Spouse*	Birth	23	Mar	1976	Beech Grove	Marion	Indiana	
		Mar.							
		Death							
		Burial							
F	2 Stacey Elizabeth Full Name of Spouse*	Birth	13	Jun	1977	Beech Grove	Marion	Indiana	
		Mar.							
		Death							
		Burial							
	3 Full Name of Spouse*	Birth							
		Mar.							
		Death							
		Burial							
	4 Full Name of Spouse*	Birth							
		Mar.							
		Death							
		Burial							
	5 Full Name of Spouse*	Birth							
		Mar.							
		Death							
		Burial							
	6 Full Name of Spouse*	Birth							
		Mar.							
		Death							
		Burial							
	7 Full Name of Spouse*	Birth							
		Mar.							
		Death							
		Burial							
	8 Full Name of Spouse*	Birth							
		Mar.							
		Death							
		Burial							
	9 Full Name of Spouse*	Birth							
		Mar.							
		Death							
		Burial							
	10 Full Name of Spouse*	Birth							
		Mar.							
		Death							
		Burial							

FAMILY GROUP NO.

Husband's Full Name

Charles Frank Laughner Jr.

This Information Obtained From:

Husband's Data	Day	Month	Year	City, Town or Place	County or Province, etc.	State or Country	Add. Info. on Husband
Birth	3	Aug	1955		Marion	Indiana	
Chr'nd							
Mar.	5	Jun	1987			Indiana	
Death							
Burial							

Places of Residence

Occupation Church Affiliation Military Rec.

Other wives, if any. No. (1) (2) etc. 1 - Linda Crenshaw
Make separate sheet for each mar.

His Father Charles Frank Laughner Mother's Maiden Name Patricia Sue Hawhee

Wife's Full Maiden Name

Vickie Wyatt

Wife's Data	Day	Month	Year	City, Town or Place	County or Province, etc.	State or Country	Add. Info. on Wife
Birth	17	Aug	1960	Glasgow	Barren	Kentucky	
Chr'nd							
Death							
Burial							

Compiler Places of Residence

Address Occupation if other than housewife Church Affiliation

City, State Other husbands, if any. No. (1) (2) etc. Make separate sheet for each mar.

Date Her Father Mother's Maiden Name

Form A-1 Copyright 1963 by The Everton Publishers, Inc., P.O. Box 188, Logan, Utah. Publishers of THE GREAT-GRANDFATHERS' CAL HELPER. Send for a free catalogue with lists and full descriptions of many genealogical aids.

Sex	Children's Name in Full (Arrange in order of birth)	Children's Data	Day	Month	Year	City, Town or Place	County or Province, etc.	State or Country	Add. Info. on Children
1	Full Name of Spouse*	Birth							
		Mar.							
		Death							
		Burial							
2	Full Name of Spouse*	Birth							
		Mar.							
		Death							
		Burial							
3	Full Name of Spouse*	Birth							
		Mar.							
		Death							
		Burial							
4	Full Name of Spouse*	Birth							
		Mar.							
		Death							
		Burial							
5	Full Name of Spouse*	Birth							
		Mar.							
		Death							
		Burial							
6	Full Name of Spouse*	Birth							
		Mar.							
		Death							
		Burial							
7	Full Name of Spouse*	Birth							
		Mar.							
		Death							
		Burial							
8	Full Name of Spouse*	Birth							
		Mar.							
		Death							
		Burial							
9	Full Name of Spouse*	Birth							
		Mar.							
		Death							
		Burial							
10	Full Name of Spouse*	Birth							
		Mar.							
		Death							
		Burial							

FAMILY GROUP NO.

Husband's Full Name

Richard Wayne. Nickels

This Information Obtained From:

Husband's Data	Day Month Year	City, Town or Place	County or Province, etc.	State or Country	Add. Info. on Husband
Birth	1 May 1949			Indiana	
Chr'nd					
Divorced - -- February 1980	Mar. 16 Jun 1973				
Death					
Burial					

Places of Residence					
Occupation		Church Affiliation		Military Rec.	
Other wives, if any. No. (1) (2) etc. Make separate sheet for each mar.					

His Father			Mother's Maiden Name		
------------	--	--	----------------------	--	--

Wife's Full Maiden Name Janet Lynne Smith

Wife's Data	Day Month Year	City, Town or Place	County or Province, etc.	State or Country	Add. Info. on Wife
Birth	5 Jul 1953			Indiana	
Chr'nd					
Death					
Burial					

Compiler	Places of Residence				
Address	Occupation if other than housewife		Church Affiliation		
City, State	Other husbands, if any. No. (1) (2) etc. Make separate sheet for each mar. 2 - Danny Lee Mathews				

Date	Her Father	Herbert Andrew Smith	Mother's Maiden Name	Janet Mae Laughner
------	------------	----------------------	----------------------	--------------------

Sex	Children's Name in Full (Arrange in order of birth)	Children's Data	Day Month Year	City, Town or Place	County or Province, etc.	State or Country	Add. Info. on Children
M	1 Richard Andrew	Birth	5 Mar 1974				
	Full Name of Spouse*	Mar.					
		Death					
		Burial					
M	2 Steven Osborne	Birth	14 JUL !(&g				
	Full Name of Spouse*	Mar.					
		Death					
		Burial					
	3	Birth					
	Full Name of Spouse*	Mar.					
		Death					
		Burial					
	4	Birth					
	Full Name of Spouse*	Mar.					
		Death					
		Burial					
	5	Birth					
	Full Name of Spouse*	Mar.					
		Death					
		Burial					
	6	Birth					
	Full Name of Spouse*	Mar.					
		Death					
		Burial					
	7	Birth					
	Full Name of Spouse*	Mar.					
		Death					
		Burial					
	8	Birth					
	Full Name of Spouse*	Mar.					
		Death					
		Burial					
	9	Birth					
	Full Name of Spouse*	Mar.					
		Death					
		Burial					
	10	Birth					
	Full Name of Spouse*	Mar.					
		Death					
		Burial					

* If married more than once No. each mar. (1) (2) etc. and list in "Add. info. on children" column. Use reverse side for additional children, other notes, references or information.

Form 11, Copyright 1963 by The Everton Publishers, Inc.
P.O. Box 488, Logan, Utah. Publishers of THE
GENEALOGICAL HELPER. Send for a free catalogue with
lists and full descriptions of many genealogical aids.

FAMILY GROUP NO.

Husband's Full Name

Danny Lee Mathews

This Information Obtained From:

Husband's Data	Day	Month	Year	City, Town or Place	County or Province, etc.	State or Country	Add. Info. on Husband
Birth	13	Aug	1946				
Chr'nd							
Mar.	21	Jun	1986				
Death							
Burial							

Places of Residence

Occupation

Church Affiliation

Military Rec.

Other wives, if any. No. (1) (2) etc.
Make separate sheet for each mar.

His Father

Mother's Maiden Name

Wife's Full Maiden Name

Janet Lynne Smith

Wife's Data	Day	Month	Year	City, Town or Place	County or Province, etc.	State or Country	Add. Info. on Wife
Birth	5	Jul	1953			Indiana	
Chr'nd							
Death							
Burial							

Compiler

Places of Residence

Address

Occupation if other than housewife

Church Affiliation

City, State

Other husbands, if any. No. (1),(2) etc.
Make separate sheet for each mar.

1 - Richard Wayne Nickels

Date

Her Father

Herbert Andrew Smith

Mother's Maiden Name

Janet Mae Laughner

Form A1. Copyright 1963 by The Everton Publishers, Inc., P.O. Box 368, Logan, Utah. Publishers of THE GENEOLOGICAL HELPER. Send for a free catalogue with lists and full descriptions of many genealogical aids.

Sex	Children's Name in Full (Arrange in order of birth)	Children's Data	Day	Month	Year	City, Town or Place	County or Province, etc.	State or Country	Add. Info. on Children
1	Full Name of Spouse*	Birth							
		Mar.							
		Death							
		Burial							
2	Full Name of Spouse*	Birth							
		Mar.							
		Death							
		Burial							
3	Full Name of Spouse*	Birth							
		Mar.							
		Death							
		Burial							
4	Full Name of Spouse*	Birth							
		Mar.							
		Death							
		Burial							
5	Full Name of Spouse*	Birth							
		Mar.							
		Death							
		Burial							
6	Full Name of Spouse*	Birth							
		Mar.							
		Death							
		Burial							
7	Full Name of Spouse*	Birth							
		Mar.							
		Death							
		Burial							
8	Full Name of Spouse*	Birth							
		Mar.							
		Death							
		Burial							
9	Full Name of Spouse*	Birth							
		Mar.							
		Death							
		Burial							
10	Full Name of Spouse*	Birth							
		Mar.							
		Death							
		Burial							

FAMILY GROUP NO.

Husband's Full Name

Robert Kent Adkins

This Information Obtained From:

Husband's Data	Day	Month	Year	City, Town or Place	County or Province, etc.	State or Country	Add. Info. on Husband
Birth	19	Oct	1953				
Chr'nd							
Mar.	1	Dec	1976				
Death							
Burial							

Places of Residence

Occupation Church Affiliation Military Rec.
 Other wives, if any. No. (1) (2) etc. Make separate sheet for each mar.

His Father Mother's Maiden Name

Wife's Full Maiden Name June Ellen Smith

Wife's Data	Day	Month	Year	City, Town or Place	County or Province, etc.	State or Country	Add. Info. on Wife
Birth	30	Jun	1955			Indiana	
Chr'nd							
Death							
Burial							

Compiler Places of Residence

Address Occupation if other than housewife Church Affiliation

City, State Other husbands, if any. No. (1) (2) etc. Make separate sheet for each mar.

Date Her Father **Herbert Andrew Smith** Mother's Maiden Name **Jane Mae Laughner**

Sex	Children's Name in Full (Arrange in order of birth)	Children's Data	Day	Month	Year	City, Town or Place	County or Province, etc.	State or Country	Add. Info. on Children
F	1	Birth	18	Apr	1977				
	Kris Reneee Full Name of Spouse*	Mar.							
		Death							
		Burial							
2	Full Name of Spouse*	Birth							
		Mar.							
		Death							
	Burial								
3	Full Name of Spouse*	Birth							
		Mar.							
		Death							
	Burial								
4	Full Name of Spouse*	Birth							
		Mar.							
		Death							
	Burial								
5	Full Name of Spouse*	Birth							
		Mar.							
		Death							
	Burial								
6	Full Name of Spouse*	Birth							
		Mar.							
		Death							
	Burial								
7	Full Name of Spouse*	Birth							
		Mar.							
		Death							
	Burial								
8	Full Name of Spouse*	Birth							
		Mar.							
		Death							
	Burial								
9	Full Name of Spouse*	Birth							
		Mar.							
		Death							
	Burial								
10	Full Name of Spouse*	Birth							
		Mar.							
		Death							
	Burial								

Form A-1 Copyright 1963 by The Everton Publishers, Inc., P.O. Box 368, Logan, Utah. Publishers of THE GENERALIZED HELPER. Send for a free catalogue with lists and full descriptions of many genealogical aids.

*If married more than once No. each mar. (1) (2) etc. and list in "Add. info. on children" column. Use reverse side for additional children, other notes, references or information.

FAMILY GROUP NO.

Husband's Full Name

James Allen Smith

This Information Obtained From:

Husband's Data	Day Month Year	City, Town or Place	County or Province, etc.	State or Country	Add. Info. on Husband
Birth	19 Jul 1958			Indiana	
Chr'nd					
Mar.	19 Aug 1977				
Death					
Burial					

Places of Residence

Occupation

Church Affiliation

Military Rec.

Other wives, if any. No. (1) (2) etc.
Make separate sheet for each mar.

His Father Herbert Andrew Smith

Mother's Maiden Name Janet Mae Laughner

Wife's Full Maiden Name

Elizabeth Jane Shaw

Wife's Data	Day Month Year	City, Town or Place	County or Province, etc.	State or Country	Add. Info. on Wife
Birth	24 Feb 1958				
Chr'nd					
Death					
Burial					

Compiler

Places of Residence

Address

Occupation if other than housewife

Church Affiliation

City, State

Other husbands, if any. No. (1) (2) etc.
Make separate sheet for each mar.

Date

Her Father

Mother's Maiden Name

Form A1, Copyright 1963 by The Everton Publishers, Inc., P.O. Box 368, Logan, Utah. Publishers of THE GENERALIZED HELPER. Send for a free catalogue with lists and full descriptions of many genealogical aids.

Sex	Children's Name in Full (Arrange in order of birth)	Children's Data	Day Month Year	City, Town or Place	County or Province, etc.	State or Country	Add. Info. on Children
M	1 Michael Allen Full Name of Spouse*	Birth	8 Jun 1979				
		Mar.					
		Death					
		Burial					
F	2 Kelly Nicole Full Name of Spouse*	Birth	10 Jun 1981				
		Mar.					
		Death					
		Burial					
	3 Full Name of Spouse*	Birth					
		Mar.					
		Death					
		Burial					
	4 Full Name of Spouse*	Birth					
		Mar.					
		Death					
		Burial					
	5 Full Name of Spouse*	Birth					
		Mar.					
		Death					
		Burial					
	6 Full Name of Spouse*	Birth					
		Mar.					
		Death					
		Burial					
	7 Full Name of Spouse*	Birth					
		Mar.					
		Death					
		Burial					
	8 Full Name of Spouse*	Birth					
		Mar.					
		Death					
		Burial					
	9 Full Name of Spouse*	Birth					
		Mar.					
		Death					
		Burial					
	10 Full Name of Spouse*	Birth					
		Mar.					
		Death					
		Burial					

FAMILY GROUP NO.

Husband's Full Name

Kenneth Lloyd Brown

This Information Obtained From:

Husband's Data	Day	Month	Year	City, Town or Place	County or Province, etc.	State or Country	Add. Info. on Husband
Birth	10	oct	1967			Indiana	
Chr'nd							
Mar.	11	Dec	1987				
Death							
Burial							

Places of Residence

Occupation _____ Church Affiliation _____ Military Rec. _____

Other wives, if any. No. (1) (2) etc.
Make separate sheet for each mar.

His Father **Kenneth Brown** Mother's Maiden Name **Janet Sue Laughner**

Wife's Full Maiden Name

Shawn O. Cox

Wife's Data	Day	Month	Year	City, Town or Place	County or Province, etc.	State or Country	Add. Info. on Wife
Birth	16	Aug	1967				
Chr'nd							
Death							
Burial							

Compler _____ Places of Residence _____

Address _____ Occupation if other than housewife _____ Church Affiliation _____

City, State _____ Other husbands, if any. No. (1) (2) etc.
Make separate sheet for each mar.

Date _____ Her Father _____ Mother's Maiden Name _____

Sex	Children's Name in Full (Arrange in order of birth)	Children's Data	Day	Month	Year	City, Town or Place	County or Province, etc.	State or Country	Add. Info. on Children
F	1 Amanda Lee Full Name of Spouse*	Birth	3	Oct	1988				
		Mar.							
		Death							
		Burial							
F	2 Megan Lynn Full Name of Spouse*	Birth	18	Sep	1989				
		Mar.							
		Death							
		Burial							
	3 Full Name of Spouse*	Birth							
		Mar.							
		Death							
		Burial							
	4 Full Name of Spouse*	Birth							
		Mar.							
		Death							
		Burial							
	5 Full Name of Spouse*	Birth							
		Mar.							
		Death							
		Burial							
	6 Full Name of Spouse*	Birth							
		Mar.							
		Death							
		Burial							
	7 Full Name of Spouse*	Birth							
		Mar.							
		Death							
		Burial							
	8 Full Name of Spouse*	Birth							
		Mar.							
		Death							
		Burial							
	9 Full Name of Spouse*	Birth							
		Mar.							
		Death							
		Burial							
	10 Full Name of Spouse*	Birth							
		Mar.							
		Death							
		Burial							

Form 11, Copyright 1981 by The Everton Publishers, Inc.
 and Publishers of THE GENEALOGICAL HELPER. See also our Genealogical
 lists and full descriptions of many genealogical aids.

FAMILY GROUP NO.

Husband's Full Name

Ron James Stephenson

This Information Obtained From:

Husband's Data	Day	Month	Year	City, Town or Place	County or Province, etc.	State or Country	Add. Info. on Husband
Birth	11	Apr	1967				
Chr'nd							
Divorced - 12 December 1987	Mar.	6	Jun 1986				
Death							
Burial							

Places of Residence

Occupation Church Affiliation Military Rec.

Other wives, if any. No. (1) (2) etc.
Make separate sheet for each mar.

His Father

Mother's Maiden Name

Wife's Full Maiden Name

Kimberly Sue Brown

Wife's Data	Day	Month	Year	City, Town or Place	County or Province, etc.	State or Country	Add. Info. on Wife
Birth	26	Jan	1969			Indiana	
Chr'nd							
Death							
Burial							

Compiler Places of Residence

Address Occupation if other than housewife Church Affiliation

City, State Other husbands, if any. No. (1) (2) etc.
Make separate sheet for each mar.

Date Her Father **Kenneth Brown** Mother's Maiden Name **Janet Mae Laughner**

Sex	Children's Name in Full (Arrange in order of birth)	Children's Data	Day	Month	Year	City, Town or Place	County or Province, etc.	State or Country	Add. Info. on Children
	1	Birth							
	No Children	Mar.							
	Full Name of Spouse*	Death							
		Burial							
	2	Birth							
		Mar.							
	Full Name of Spouse*	Death							
		Burial							
	3	Birth							
		Mar.							
	Full Name of Spouse*	Death							
		Burial							
	4	Birth							
		Mar.							
	Full Name of Spouse*	Death							
		Burial							
	5	Birth							
		Mar.							
	Full Name of Spouse*	Death							
		Burial							
	6	Birth							
		Mar.							
	Full Name of Spouse*	Death							
		Burial							
	7	Birth							
		Mar.							
	Full Name of Spouse*	Death							
		Burial							
	8	Birth							
		Mar.							
	Full Name of Spouse*	Death							
		Burial							
	9	Birth							
		Mar.							
	Full Name of Spouse*	Death							
		Burial							
	10	Birth							
		Mar.							
	Full Name of Spouse*	Death							
		Burial							

Form A1, Copyright, 1963 by The Everton Publishers, Inc.
 P.O. Box 388, Logan, Utah. Publishers of THE
 GENEOLOGICAL HELPER. Send for a free catalogue with
 lists and full descriptions of many genealogical aids.

FAMILY GROUP NO.

Husband's Full Name

Michael Uwen Deering

This Information Obtained From:

Husband's Data	Day	Month	Year	City, Town or Place	County or Province, etc.	State or Country	Add. Info. on Husband
Birth	21	Apr	1964				
Chr'nd							
Mar.	17	Dec	1983				
Death							
Burial							

Places of Residence

Occupation

Church Affiliation

Military Rec.

Other wives, if any. No. (1) (2) etc.
Make separate sheet for each mar.

His Father

Mother's Maiden Name

Wife's Full Maiden Name

Monika Gay Warchus

Wife's Data	Day	Month	Year	City, Town or Place	County or Province, etc.	State or Country	Add. Info. on Wife
Birth	5	Dec	1965			Indiana	
Chr'nd							
Death							
Burial							

Compiler

Places of Residence

Address

Occupation if other than housewife

Church Affiliation

City, State

Other husbands, if any. No. (1) (2) etc.
Make separate sheet for each mar.

Date

Her Father

Robert Louis Warchus

Mother's Maiden Name

Sharon Sue Laughner

Sex	Children's Name in Full (Arrange in order of birth)	Children's Data	Day	Month	Year	City, Town or Place	County or Province, etc.	State or Country	Add. Info. on Children
F	1 Nicole Marie Full Name of Spouse*	Birth	2	Jul	1984			Indiana	
		Mar.							
		Death							
		Burial							
F	2 Tanya Mae Full Name of Spouse*	Birth	14	Jun	1985			Indiana	
		Mar.							
		Death							
		Burial							
	3 Full Name of Spouse*	Birth							
		Mar.							
		Death							
		Burial							
	4 Full Name of Spouse*	Birth							
		Mar.							
		Death							
		Burial							
	5 Full Name of Spouse*	Birth							
		Mar.							
		Death							
		Burial							
	6 Full Name of Spouse*	Birth							
		Mar.							
		Death							
		Burial							
	7 Full Name of Spouse*	Birth							
		Mar.							
		Death							
		Burial							
	8 Full Name of Spouse*	Birth							
		Mar.							
		Death							
		Burial							
	9 Full Name of Spouse*	Birth							
		Mar.							
		Death							
		Burial							
	10 Full Name of Spouse*	Birth							
		Mar.							
		Death							
		Burial							

From U.S. Copyright 1968 by The Everton Publishers, Inc., P.O. Box 188, Everton, Mo. 64541. Publishers of THE GENEALOGICAL HELPER, Source for genealogical aids, lists and full descriptions of many genealogical aids.

*If married more than once No. each mar. (1) (2) etc. and list in "Add. info. on children" column. Use reverse side for additional children, other notes, references or information.

My Great Grandmother Catherine Laughman died of stroke
Great Uncle Andrew Laughman died of cancer