

---

# PHOTO

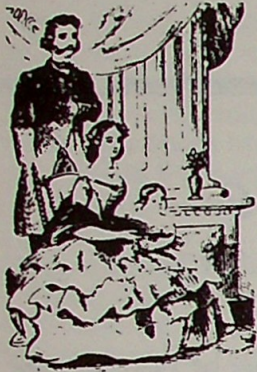
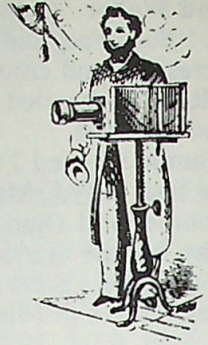

# ALBUM

- *Featuring pictures from our readers* -

---

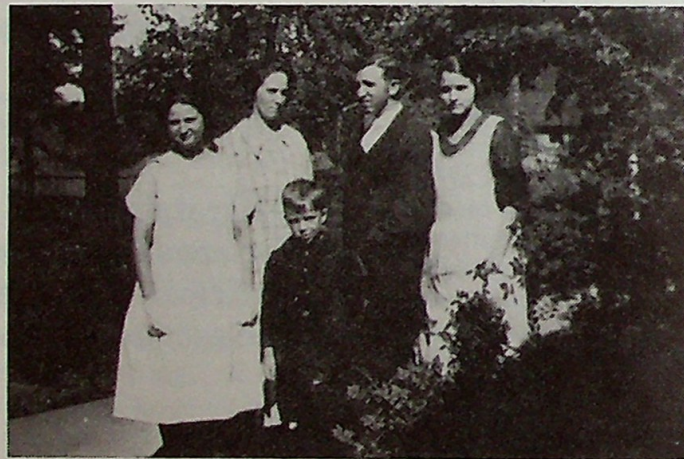

**Clyde Laughner Family 1921 or 1922**

Left to Right - Dorothy, Gertrude, Clyde O.,  
Esther, with Frank standing in front.

*Photo courtesy of Esther Laughner Dulin*





### **Euchre Club - 1925**

Pictured left to right - Gertrude Laughner, Mrs. Homer (Bid) Kendall, Mrs. John (Martha) Stark, Mrs. Cleve (Goldie) Isenhour, Mrs. Harley (Pearl) Goodwin, and Mrs. Ivor Cleve (Pauline) Stark, seated.

*Photo courtesy of Esther Laughner Dulin*



### **Clyde O. Laughner & Grandsons**

Clyde O. Laughner pictured with grandsons. Left to Right - Russell Schooler, Jr., Austin Dulin, Charles O. Schooler, and Clyde Dulin.

*Photo courtesy of Esther Laughner Dulin*